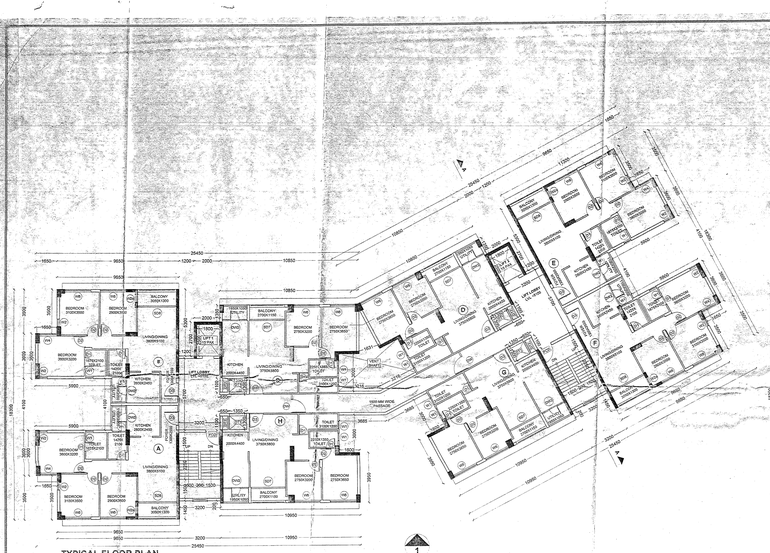

TYPICAL FLOOR PLAN
(2ND TO 5TH,9TH TO 11TH) OF WING -B

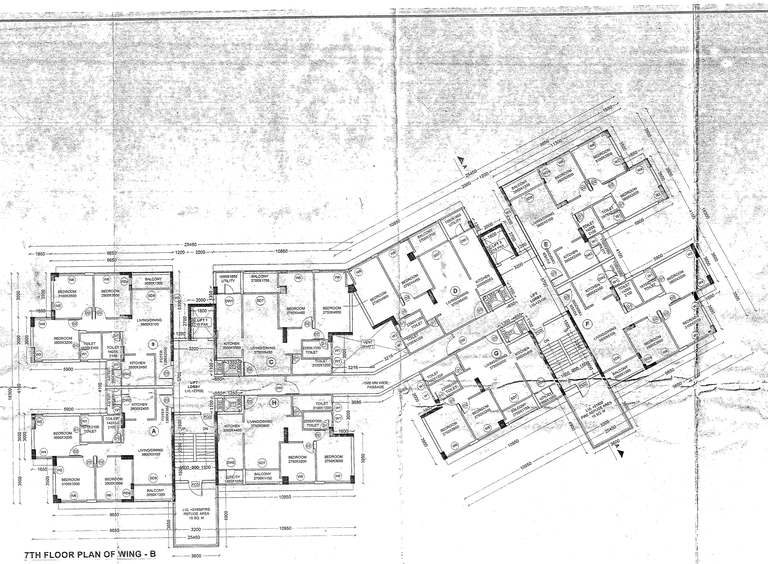

7TH FLOOR PLAN OF WING - B

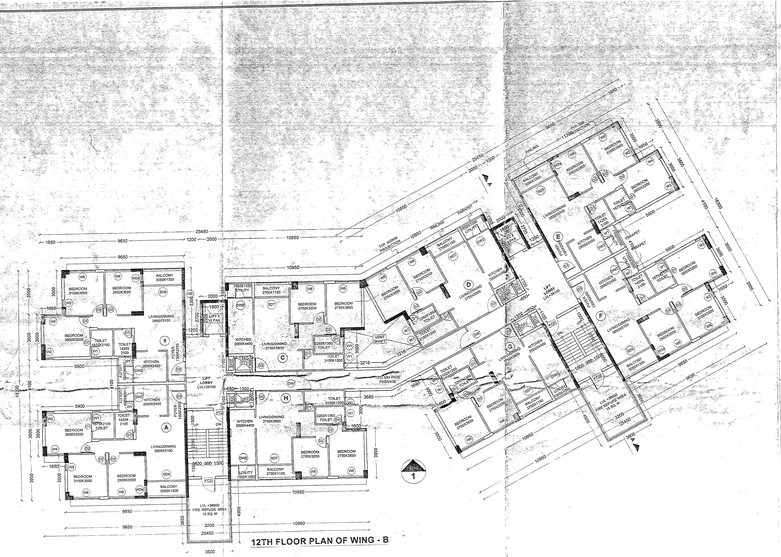

12TH FLOOR PLAN OF WING - B

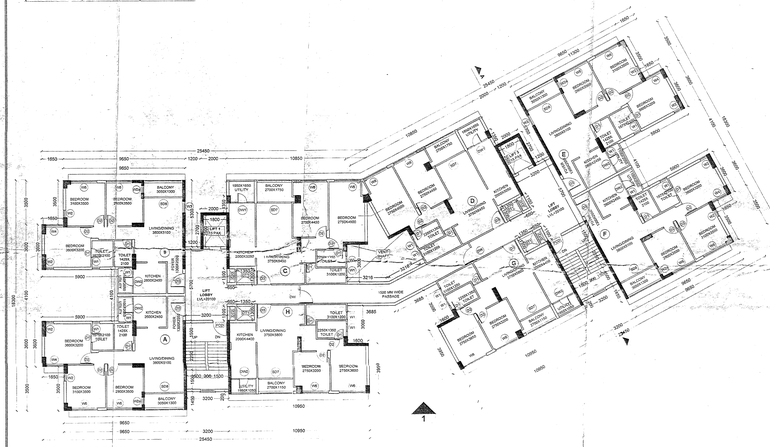

6TH FLOOR PLAN
OF WING -E

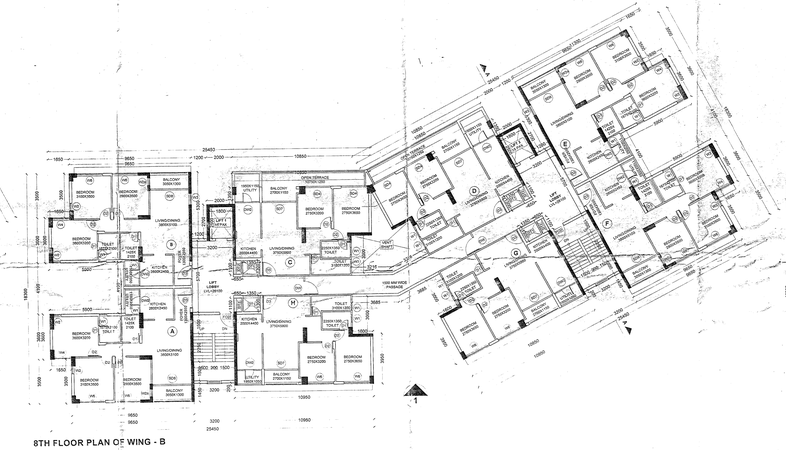

8TH FLOOR PLAN OF WING - B

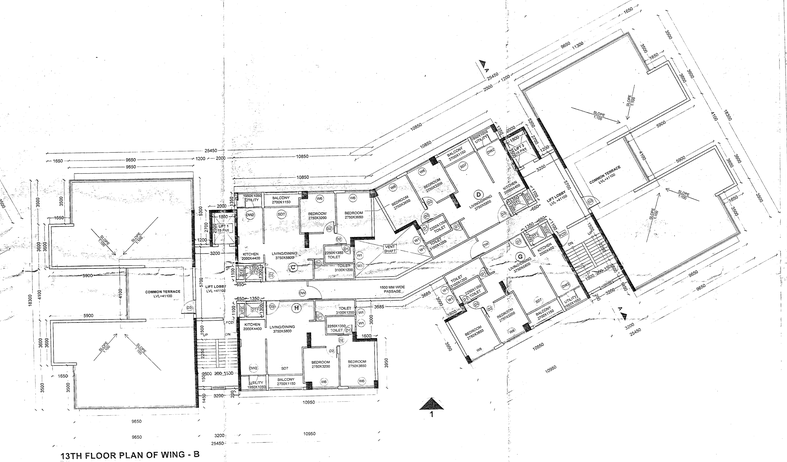

13TH FLOOR PLAN OF WING - B

PROJECT : PROPOSED PARTLY BASEMENT + GROUND + 13 & PARTLY BASEMENT + GROUND + 2 STORIED RESIDENTIAL BUILDING.

NAME OF OWNER(S): 1. M/S. PRAKASH DISTILLERY & CHEMICALS CO. LTD.
REPRESENTED BY SRI BIJAY SAHA

2. M/S. CANON PAPER INDUSTRIES PVT.LTD.
REPRESNTED BY SRI AJIT SAHA.

3. M/S. SAHAJ FINANCE PVT.LTD.
REPRESENTED BY SRI GOUTAM SAHA

4. M/S. BHONARAIN TEA COMPANY LTD
REPRESENTED BY SRI PROSENJIT SAHA.

LOCATION : DAGAPUR, SILIGURI.

SCHEDULE OF LAND :

SCHEDULE OF LAND :

MOUZA-	- BARAGHARIA,	PARGANA -	PATHARGHATA
J.L NO.---	- 82,	P.S. -	- MATIGARA,
PLOT NO.	- R.S.- 312	DIST.	- DARJEELING.
	L.R.- 424,425,426,		
	427, 428, 429		
KHATIAN NO.	- R.S. - 61		
	L.R. - 75,		

NOTE :-
1. ALL DIMENSIONS ARE IN MM UNLESS OTHERWISE STATED.

DECLARATION OF OWNER

I DO HEREBY DECLARE THAT THE BUILDING PROPOSED FOR CONSTRUCTION SHALL BE SUPERVISED BY THE B.A. / L.B.S. SIGNING THE BUILDING PLAN APPLICATION OR IN HIS ABSENCE BY ANY OTHER B.A. / L.B.S. OF THE APPROPRIATE CATEGORY AND AS APPROVED BY THE AUTHORITY.

A.COY.S.GARIBAL
(As Constituted Attorney of -
1. Prakash Distillery & Chemical co. Pvt. Ltd.
2. Bhonarain Tea co. Ltd.
3. Canon Paper Industries Pvt. Ltd.
4. Sahaj Finance Pvt. Ltd.)

SIGNATURE OF OWNER(S)

DECLARATION OF ARCHITECT / L.B.S.

I DO HEREBY CERTIFY THAT THE FOUNDATION AND SUPER STRUCTURE HAVE BEEN DESIGNED BY ME IN ACCORDANCE WITH THE LATEST NATIONAL BUILDING CODE OF INDIA AND I.S. CODES AND ALSO CERTIFY THAT THE STRUCTURE IS SAFE AND STABLE IN ALL RESPECT AND I SHALL BE HELD FULLY RESPONSIBLE FOR ANY DAMAGE OR FAILURE HAPPENED DURING CONSTRUCTION AND THEREAFTER BEYOND THE DATE OF TAKING OCCUPANCY OR POSSESSION OF THE BUILDING IF THERE IS NO DEVIATION OR VIOLATION OF THE SANCTIONED OR APPROVED BUILDING PLAN.

DEBDULAL DE
Architect & Urban Planner
B. Arch. (JU), M.Arch
DA/0146/2004

SIGNATURE OF ARCHITECT/L.B.S

DECLARATION OF STRUCTURAL ENGINEER

THE STRUCTURAL DESIGN AND DRAWING OF BOTH FOUNDATION AND SUPER-STRUCTURE OF THE BUILDING HAS BEEN MADE BY ME CONSIDERING ALL POSSIBLE LOADS INCLUDING THE SEISMIC LOAD AS PER THE "NATIONAL BUILDING CODE" OF INDIA AND CERTIFIED THAT IT IS SAFE AND STABLE IN ALL RESPECT. MOREOVER I WE SHALL BE HELD RESPONSIBLE FOR ANY STRUCTURE DAMAGE/FAILURE HAPPENED DURING CONSTRUCTION PERIOD AND THERE AFTER BEYOND DATE OF TAKING OCCUPANCY CERTIFICATE.

SANJIV L.TAKRIRI
M.S.(STRUCT.), M.A.C.(NEW.), M.ASC.(NEW.)
M.I.E. (STRUCT.) (F-21-20-J)
L.L.B. (C. LAW), D.B.M.,
D.T.R.C. (1993) D.B.C.,
D.STRUCT.(1991-2) B.M.C.

SIGNATURE OF STRUCTURAL ENGINEER

DESIGNED AND CHECKED BY ME.

RAJEN KOLEY
Ex. Chief Engineer, Retd.
Ex. Technical Inspector, CMDA
Ex. Consultant, Kolkata
Kolkata - 700 027
M. 09836 462 466/9088004

SIGNATURE OF GEO-TECHNICAL ENGINEER

RESIDENT ARCHITECT:

GREEN ARCHITECTURE CONSULTING ENGINEERS PVT. LTD.
101 FLOOR, B. R. AMBEDKAR COMPLEX,
HILL CART ROAD, SILIGURI - 734003.

PRINCIPAL ARCHITECT: SOHAN NILKANTH

SCALE:- AS MENTIONED

DATE - 19.11.2018

SHEET NO. :- 05/09

CKD. BY:- K.K.ROY

DRAWN BY :- MOFAUL

INSCAPE
308 AARCHI COMPLEX,
VIJAY CHAR RASTA
AHMEDABAD 380009
TEL: +91 79 40020556
EMAIL: inscape2002@gmail.com

ASSOCIATE ARCHITECT:
PRIYANK THAKERSHY, ANAMIKA STUDIO