

GROUND FLOOR PLAN OF THE 'M'
SCALE: 1/100

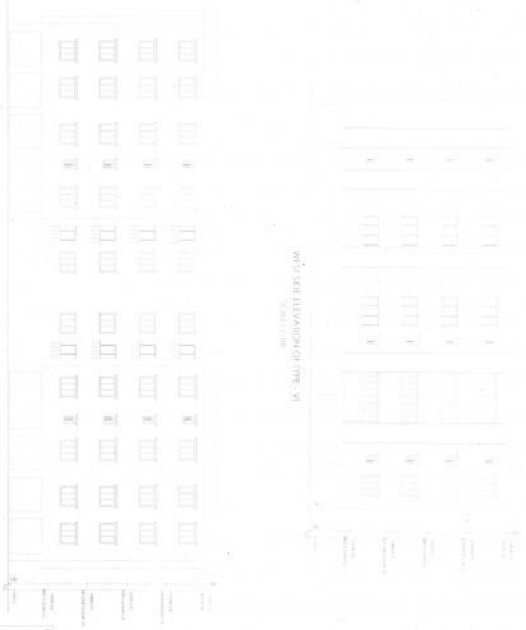

TYPICAL FLOOR PLAN LIST TO 4TH FLOOR OF THE 'M'
SCALE: 1/100



FRONT SIDE ELEVATION OF THE 'M'
SCALE: 1/100

WEST SIDE ELEVATION OF THE 'M'
SCALE: 1/100

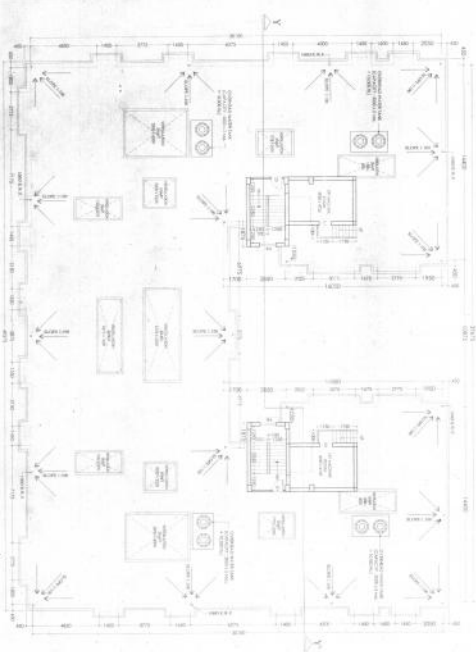

ROOF PLAN OF THE 'M'
SCALE: 1/100

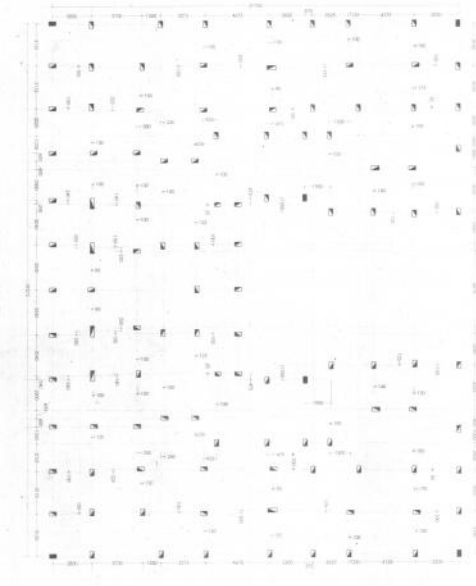

COLUMN AND WALL PLAN OF THE 'M'
SCALE: 1/100



SECTION THROUGH X-X OF THE 'M'
SCALE: 1/100



SECTION THROUGH Y-Y OF THE 'M'
SCALE: 1/100

<p>100 PERCENT SIGNATURE AND SEAL</p> <p>REGISTERED ARCHITECT</p> <p><i>[Signature]</i></p> <p>ARCHITECT</p>		<p>100 PERCENT SIGNATURE AND SEAL</p> <p>REGISTERED ENGINEER</p> <p><i>[Signature]</i></p> <p>ENGINEER</p>	
<p>REGISTERED ARCHITECT</p> <p>NAME: <i>[Name]</i></p> <p>NO. OF YEARS: <i>[Years]</i></p> <p>EXPIRES: <i>[Date]</i></p> <p>PROFESSIONAL SOCIETY: <i>[Society]</i></p>		<p>REGISTERED ENGINEER</p> <p>NAME: <i>[Name]</i></p> <p>NO. OF YEARS: <i>[Years]</i></p> <p>EXPIRES: <i>[Date]</i></p> <p>PROFESSIONAL SOCIETY: <i>[Society]</i></p>	
<p>DECLARATION OF REGISTERED ARCHITECT:</p> <p>I, the undersigned, being a duly qualified and registered architect, hereby certify that the plans and specifications herein are my own work, and that I am not aware of any fraud or deception in connection therewith.</p> <p><i>[Signature]</i></p>			
<p>DECLARATION OF REGISTERED ENGINEER:</p> <p>I, the undersigned, being a duly qualified and registered engineer, hereby certify that the plans and specifications herein are my own work, and that I am not aware of any fraud or deception in connection therewith.</p> <p><i>[Signature]</i></p>			
<p>REGISTERED ARCHITECT'S AND ENGINEER'S NOTES:</p> <p>1. ALL DIMENSIONS ARE IN METERS UNLESS OTHERWISE SPECIFIED.</p> <p>2. ALL MATERIALS TO BE USED SHALL BE OF THE BEST QUALITY AVAILABLE.</p> <p>3. ALL WORK SHALL BE DONE IN ACCORDANCE WITH THE CANADIAN NATIONAL BUILDING CODE AND ALL APPLICABLE BY-LAWS.</p> <p>4. ALL WORK SHALL BE DONE IN ACCORDANCE WITH THE CANADIAN NATIONAL ELECTRICAL CODE AND ALL APPLICABLE BY-LAWS.</p> <p>5. ALL WORK SHALL BE DONE IN ACCORDANCE WITH THE CANADIAN NATIONAL MECHANICAL CODE AND ALL APPLICABLE BY-LAWS.</p>			
<p>OWNER OF THE PROJECT:</p> <p>PROJECT: RENDER PARKING + STORED RESIDENTIAL BUILDING</p> <p>NOV 20 CHURCH</p> <p>RESIDENTIAL BY SITI ALAN SUKAWATI</p> <p>2.38 BAKINGAN AGAMA</p> <p>LOCATION: KUALA</p>			
<p>CONSULTING ENGINEER:</p> <p>NAME: GREEN ARCHITECTURE CONSULTING ENGINEERS PVT. LTD.</p> <p>SCALE: 1/100 (1/200)</p> <p>DATE: 11/01/2018</p> <p>PROJECT: RENDER PARKING + STORED RESIDENTIAL BUILDING</p> <p>NOV 20 CHURCH</p> <p>RESIDENTIAL BY SITI ALAN SUKAWATI</p> <p>2.38 BAKINGAN AGAMA</p> <p>LOCATION: KUALA</p>			
<p>CLIENT'S NAME:</p> <p>NAME: SITI ALAN SUKAWATI</p> <p>ADDRESS: NOV 20 CHURCH, RESIDENTIAL BY SITI ALAN SUKAWATI, 2.38 BAKINGAN AGAMA, KUALA</p>			