

NORTHSIDE ELEVATION

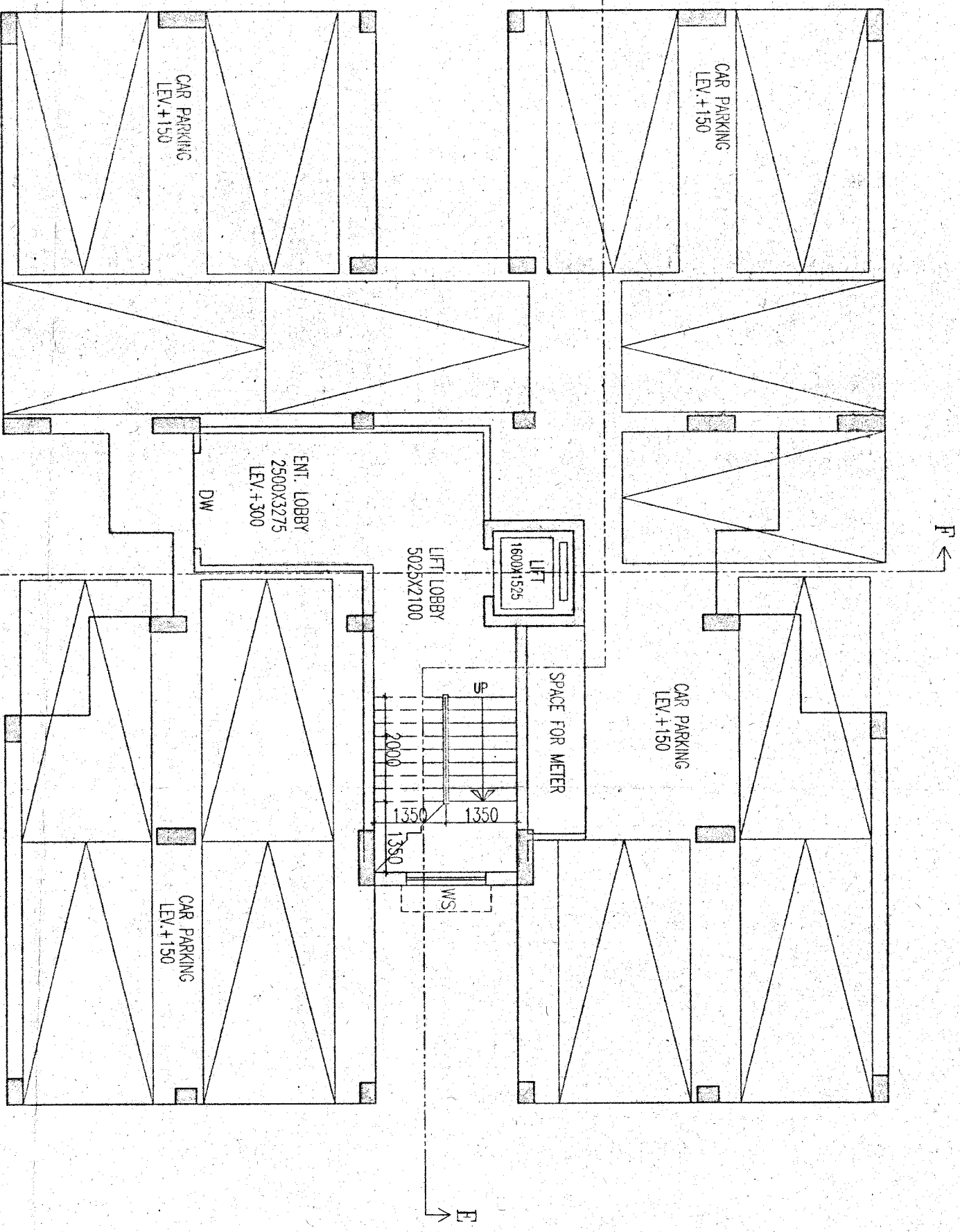

GROUND FLOOR PLAN
BLOCK - 4.5

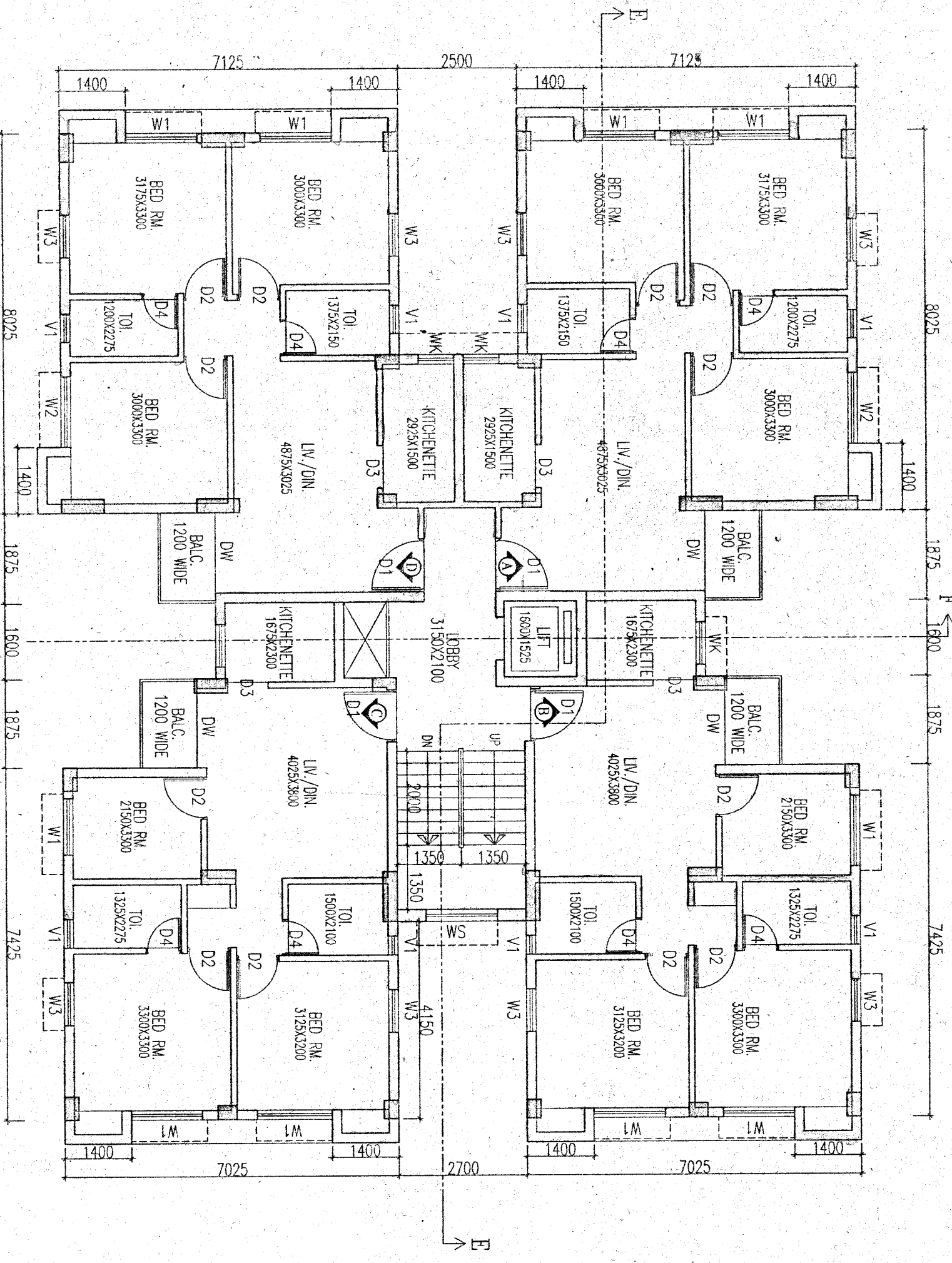

TYPICAL FLOOR PLAN (1ST TO 4TH)
BLOCK - 4.5

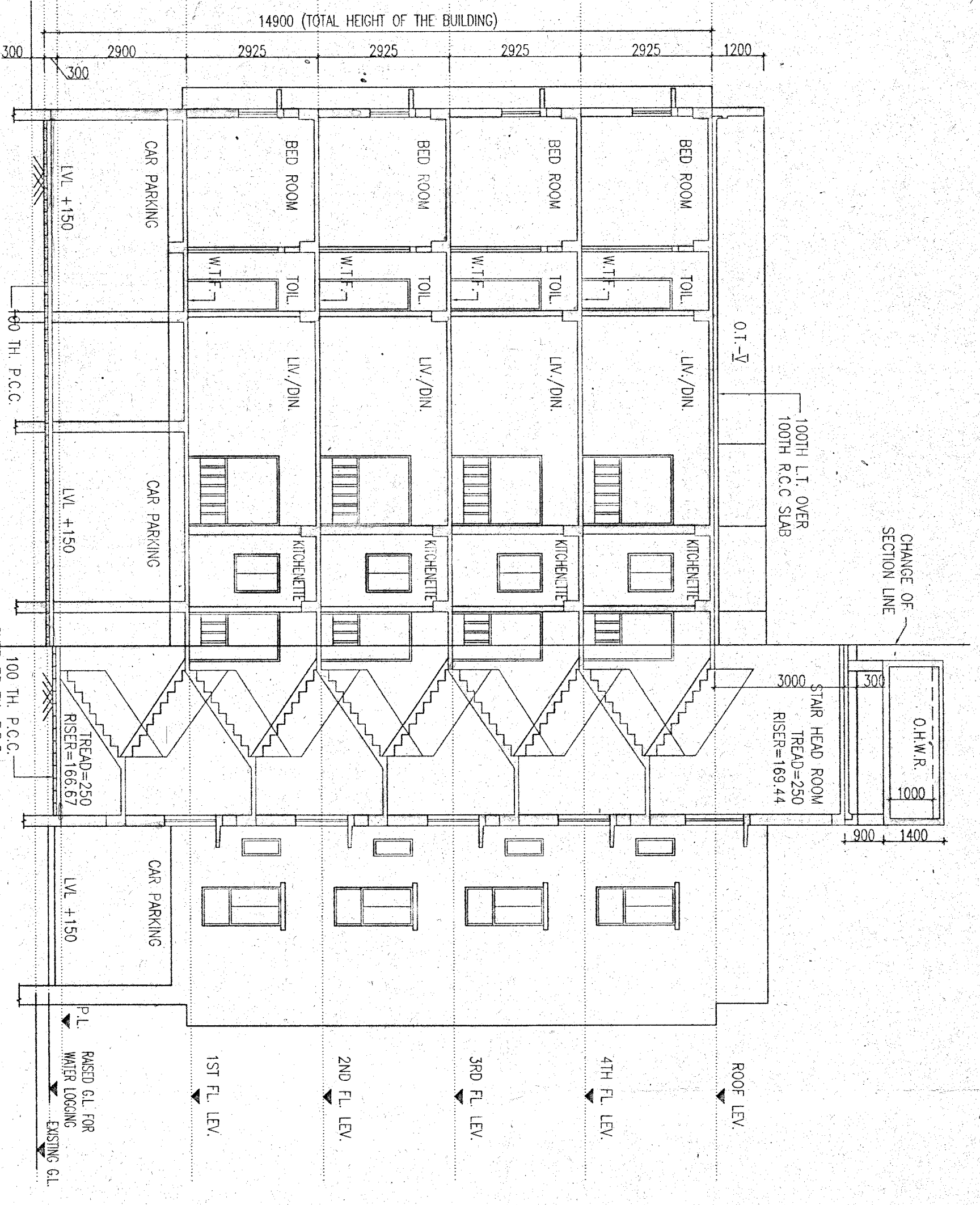

SECTION AT - BE

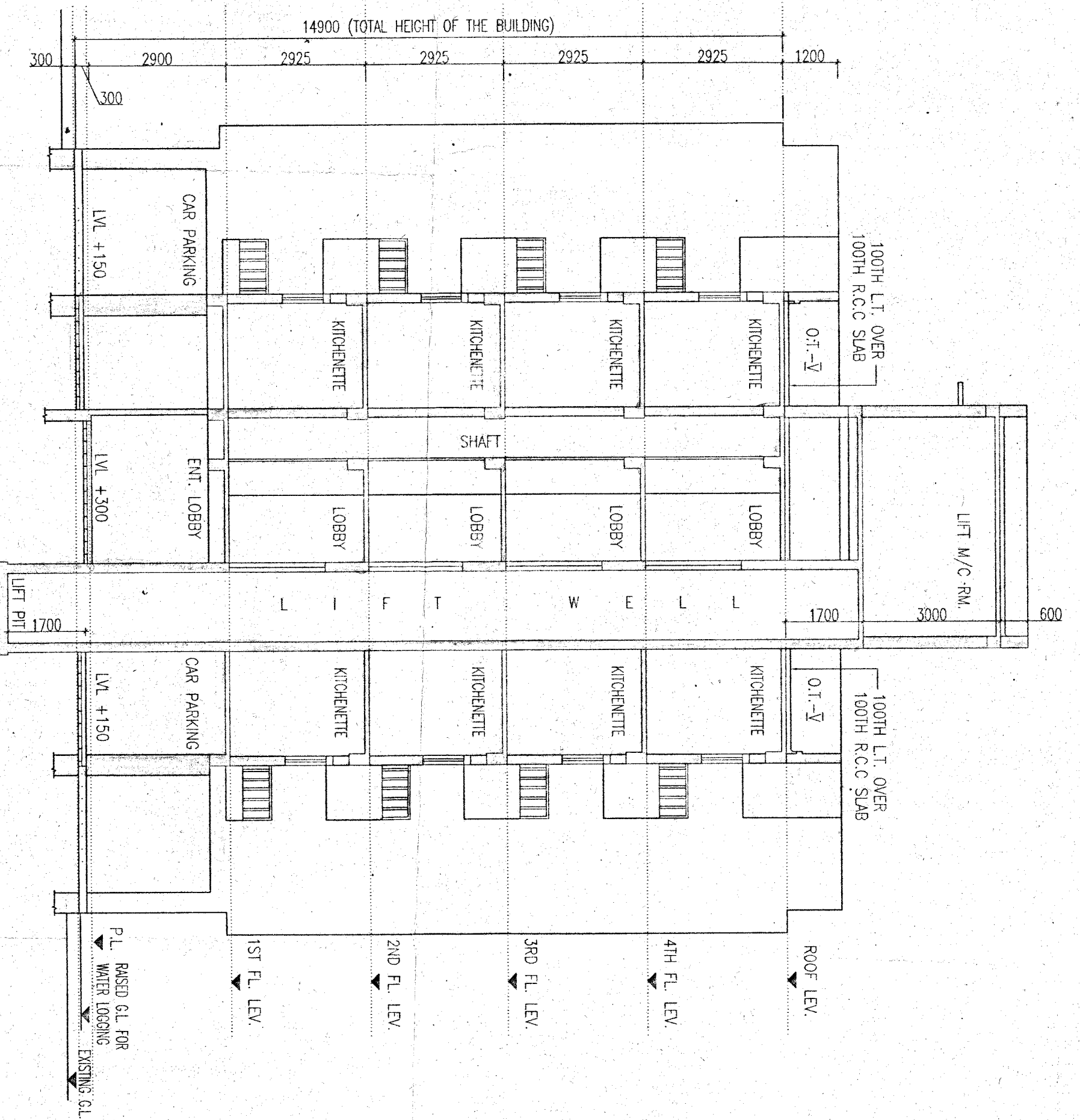

SECTION AT - FF

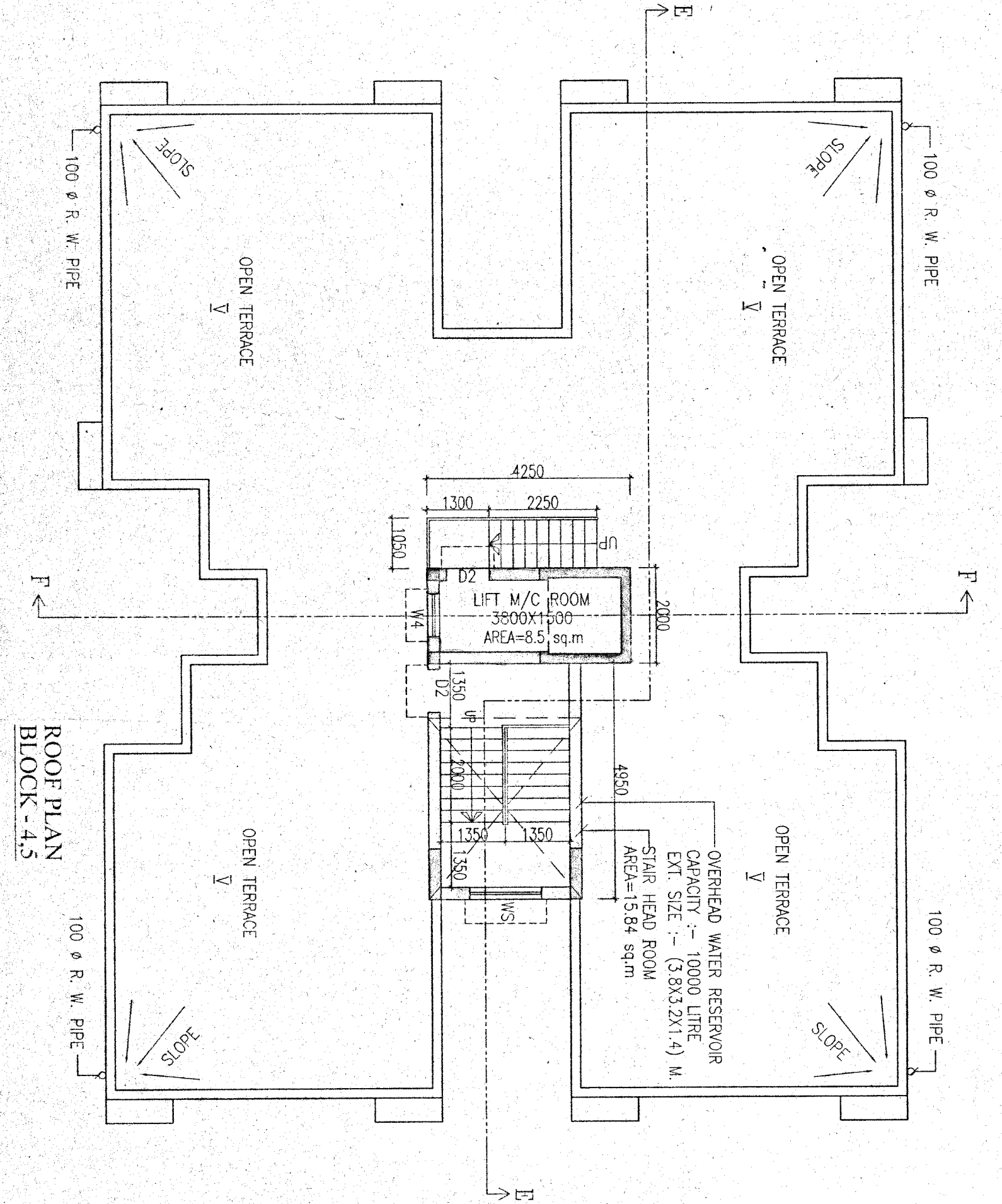

ROOF PLAN
BLOCK - 4.5

SCHEDULE OF DOORS & WINDOWS

| TYPE | SILL LINE | SITE | TYPE | SILL LINE | SITE | |
|------|-----------|-----------|------|-----------|------|-----------|
| 01 | 2100 | 1500x2100 | W1 | 215 | 2100 | 1500x2100 |
| 02 | 2100 | 1100x2100 | W2 | 275 | 2100 | 1200x1825 |
| 03 | 2100 | 900x2100 | W3 | 275 | 2100 | 900x1825 |
| 04 | 2100 | 750x2100 | W4 | 900 | 2100 | 900x1700 |
| 05 | 2100 | 1500x2100 | W5 | 900 | 2100 | 1500x1700 |
| 06 | 2100 | 1500x2100 | W6 | 1050 | 2100 | 1500x1700 |
| 07 | 2100 | 1500x2100 | W7 | 1200 | 2100 | 600x200 |

SPECIFICATION OF BUILDING

1. ALL DIMENSIONS ARE IN MM
2. 1ST CLASS CEMENT BRICK WORK IN SUPER STRUCTURE
3. 1:5:10 CEMENT SAND MORTAR FOR PLASTER & FINISHES
4. 1:2:4 CEMENT SAND MORTAR FOR CONCRETE WORK
5. 1:2:4 CEMENT SAND MORTAR FOR CONCRETE WORK
6. CONCRETE GRADE M20 FOR ALL CONCRETE WORK
7. 20 MM THK. 12.5% FLOORING WITH HEAT CONDUCT AT TOP AND BOTTOM
8. A BRICK FLY SOILING IN FLOORING, BEAMS, TIMBERS & SPOBS INCLUDING 100 MM INSULATION
9. 100 MM THK. 12.5% FLOORING WITH HEAT CONDUCT AT TOP AND BOTTOM
10. INSULATION & FINISHES
11. SINKER & DRAINING TRINCH & FINISH COMPLETE AS PER SECTION
12. ALL OUTSIDE WALLS 250 MM THK. & ROOF WALL 125 & 75 MM THK. AS SHOWN WITH FHE WERE SETTING IN EVERY 300 LAYER

SIGNATURE OF OWNER

[Signature]
 Director

CERTIFICATE OF ARCHITECT

THE ARCHITECT HAS CERTIFIED ON THE PLANS ISSUED WITH THIS DRAWING THAT THE BUILDING IS IN ACCORDANCE WITH THE PANCHAYAT ADMINISTRATION RULES 2004 AND SUBSEQUENT AMENDMENTS OF 2006 & 2015 AND ALSO IN COMPLIANCE WITH NATIONAL BUILDING CODE THAT THE SITE CONDITION INCLUDING THE WIDTH OF THE ABUTTING ROAD CONFORM WITH THE PLAN AND IS A BUILDABLE SITE AND NOT A HAWK OR A FIELDED SITE.

Rajkumar Agarwal
 Member of Council
 Architect
 Architecture CA/29/172940

SIGNATURE OF ARCHITECT

[Signature]
 Member of Council
 Architect
 Architecture CA/29/172940

Manak Majumdar
 B.E., M.C.E. (Struct)
 Structural Engineer
 STR/REG/NO/10/00020
 074/REG/NO/EST/11-12

DR. SANTOSH KUMAR CHAKRABORTY
 B.E. (Civil)
 Structural Engineer
 STR/REG/NO/10/00020
 074/REG/NO/EST/11-12

APPROVED

The structural analysis reports & soil reports are for reference in this office. The clearance is accorded subject to certificate of architect.

Sr. Engineer, Geo-Tag Engineering Project

PROPOSED G+1V STORED (14.9 MT. III.) RESIDENTIAL BUILDING AT 11, NO. - 5, DVG NOS. - 600, 592, 594, 595, 596, 597, PANGA, R. KHATIAN NOS.- 975, MOGUZA - ALGARVA, UNDER PANCHIM KHIKAKAPUR PANCHAYATI, BARASATI, DIST. NORTH 24 PARAGANAS.

RAJ AGARWAL & ASSOCIATES
 BAROYD STREET, KOLKATA-16

APPROVED BY:-
 PLAN PERMITTED
 SC.No-15/PA/09 20/04/2018

FOR OFFICE USE ONLY

| DATE | JOB NO. | DEALT | CHECKED SHEET NO. |
|----------|---------------|-------|-------------------|
| 09.04.18 | ARCH/656/2017 | NR/ML | 05 OF 06 |

