

ELEVATION-N

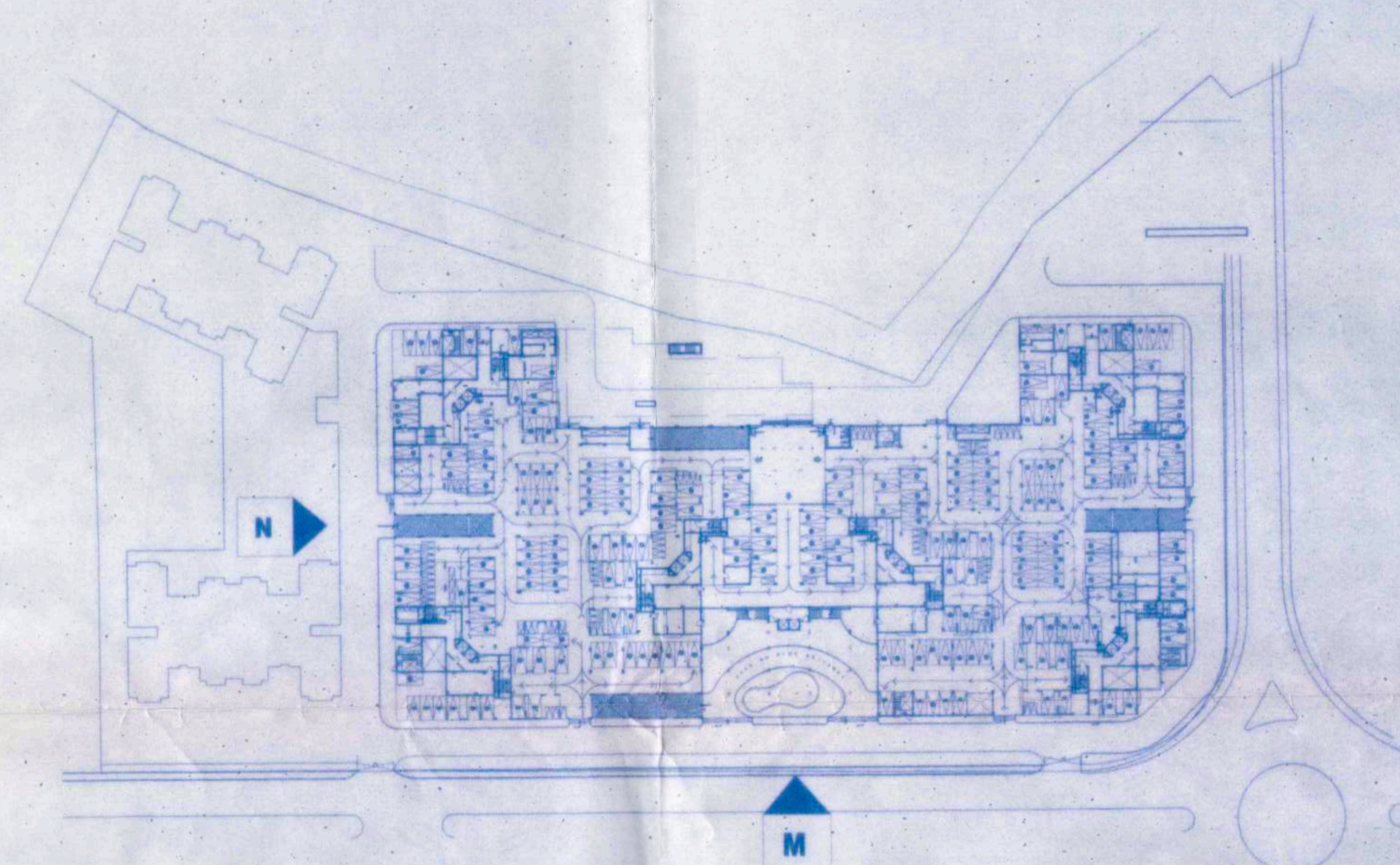

KEY PLAN OF HILAND GREENS-II-PARCEL-II
(SHOWING SECTION LINE)

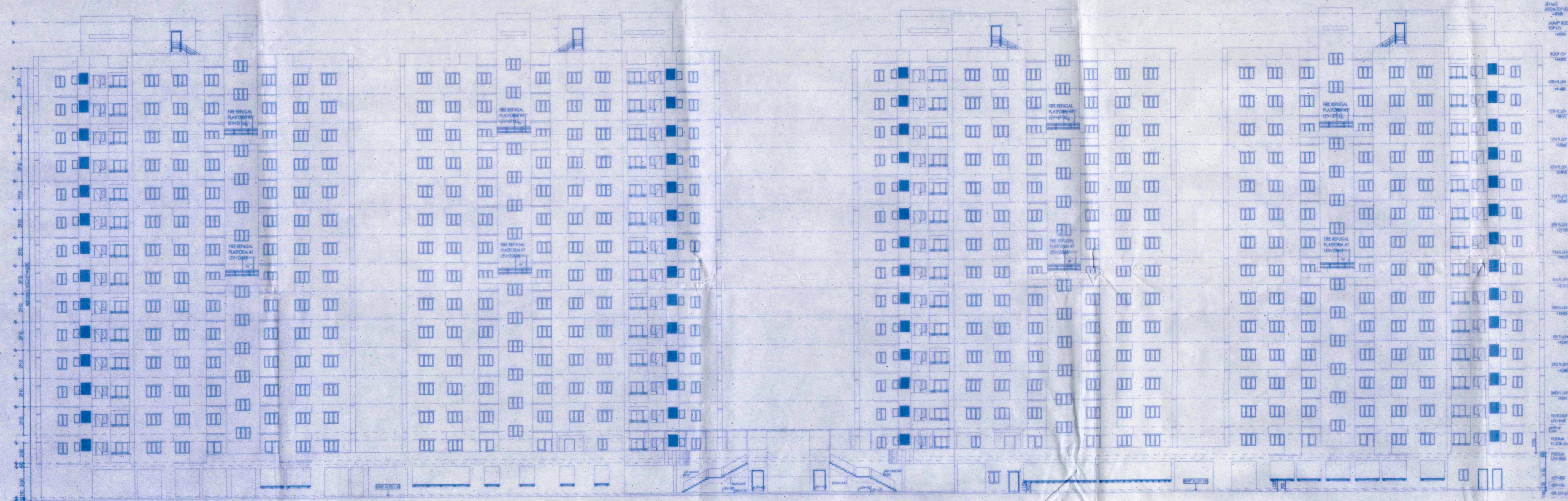

ELEVATION-M

PROJECT
"CALCUTTA RIVERSIDE" PROJECT
AT BATANAGAR, MOUZA - MIRPUR,
BANGLA, JAGTALA AND NANGI
WARD NO. 27 & 28
MAHESHTALA MUNICIPALITY,
SOUTH 24 PARGANAS

FOR RIVERBANK DEVELOPERS PVT. LTD.

Parcel Name:
HILAND GREENS II

MOUZA - BANGLA, J.L. NO. - 41 KHATIAN NO. - 787
 R.S. DAG NO. - 03(P), 04(P), 05(P), 06(P), 07(P), 08(P), 09(P), 100(P),
 101(P), 102(P), 103(P), 104(P), 105(P), 106(P), 107(P), 108(P), 109(P),
 110(P), 111(P) & 112(P)

Sub-Parcel Name:
HILAND GREENS II

Title: **ELEVATION M & N**
TOWER 15-20 (B+G+P+13)
3BHK APARTMENT TYPICAL FLOOR
(1ST, 2ND, 3RD, 4TH, 5TH, 6TH, 7TH, 8TH, 9TH,
10TH, 11TH, 12TH, 13TH & 14TH)

Date: **27.05.15** Drawing No.
 Scale: **1:200** CRS/HG-II/HG-III/T-15-20 /JGL-50

DRAWING STATUS - **for MUNICIPAL SANCTION**

NOTE:
 ALL EXTERNAL & INTERNAL WALL ARE 250/200 THK. & 125/100 THK. BRICK WALL UNLESS STATED OTHERWISE. ALL DIMENSIONS ARE IN MM.

DECLARATION OF OWNER
 THE CERTIFIED THAT I HAVE GONE THROUGH THE WEST BENGAL MUNICIPALITY (BUILDING) RULES, 2007, AND ALSO UNDERTAKE TO ABIDE BY THOSE RULES DURING AND AFTER CONSTRUCTION OF THE BUILDING.

Riverbank Developers Pvt. Ltd.
Authorized Signatory
 SIGNATURE OF OWNER
 RIVERBANK DEVELOPERS PVT. LTD.

CERTIFICATE OF STRUCTURAL STABILITY
 WE HEREBY CERTIFY THAT THE FOUNDATION AND SUPER STRUCTURE OF THE BUILDING PROPOSED FOR CONSTRUCTION ON THE HOLDING NO.-1, NEW BATA ROAD, MOUZA -MIRPUR, JAGTALA, BANGLA & NANGI, WARD NO - 27 & 28, MAHESHTALA MUNICIPALITY HAVE BEEN SO DESIGNED BY ME/US WILL MAKE SUCH FOUNDATION AND SUPER STRUCTURE SAFE IN ALL RESPECT INCLUDING THE CONSIDERATION OF BEARING CAPACITY AND SETTLEMENT OF SOIL ETC.

Pallabi Gupta Roy
PALLABI GUPTA ROY
 Registered Architect
 Regn. No.-CA/95/18558
 SIGNATURE OF ARCHITECT
 NAME, ADDRESS & EMPANELMENT NO.

Utpal Santra
UTPAL SANTRA
 B.E. (M.E. (STRUCT))
 M.E. - 1412218/A
 SAC Registered Structural Engineer
 Class-I, E.E. No. 105
 SIGNATURE OF STRUCTURAL ENGINEER
 NAME, ADDRESS & EMPANELMENT NO.

Alor Roy
ALOK ROY
 Enlisted Geotechnical Engineer
 Rajpur - Sonarpur Municipality
 No. - 008 / G. T. Eng.
 SIGNATURE OF GEO-TECHNICAL ENGINEER
 NAME, ADDRESS & EMPANELMENT NO.

ARCHITECTURAL CONSULTANTS
MASTERS DESIGN STUDIO
 MASTERS MANAGEMENT CONSULTANTS
 GA-142, 1444, RAJDANGA MAIN ROAD
 KOLKATA 700107

STRUCTURAL CONSULTANTS
M.N.Consultants (Pvt.) Ltd.
 MNC House
 1516, RAJDANGA MAIN ROAD
 KOLKATA - 700107
 Phone No. - (033) 4016 5712

GEO-TECHNICAL CONSULTANTS
Geotest Engineering Pvt. Ltd.
 (An ISO9001:2000 Certified Company)
 Soil Investigators & Foundation Consultants SA, Milan Park,
 Kolkata- 700084
 Phone No. - (033) 2430 3494 / 8103

RIVER BANK DEVELOPERS PVT. LTD.
 229 C, A.J.C. Bose Road, 4th Floor
 Kolkata - 700020
 Phone No. - (033) 2283 3015-17
 Fax No. - 01-33-2288 2148
 W - www.riverbank.com

greens
 PROJECT

THIS DRAWING IS A PRIVATE AND CONFIDENTIAL DOCUMENT AND THE PROPERTY OF RIVERBANK DEVELOPERS PVT. LTD. IT MUST NOT BE COPIED OR REPRODUCED WITHOUT THE CONSENT OF RIVERBANK DEVELOPERS PVT. LTD.

01/05/15
Assistant Architect, East Circle,
Municipal Engineering Directorate
Govt. of West Bengal

08-08-2015
Superintending Engineer, East Circle,
Municipal Engineering Directorate
Govt. of West Bengal

Handwritten signature and date

DATE: 08/08/15
Name: ...
Address: ...
Municipality: ...

APARTMENT BUILDING
ORIGINAL COPY / DUPLICATE COPY
DEMOLITION
PROVISIONALLY SANCTIONED
REDEMPTION BUILDING
Necessity of this permit is for the ...
This permit is for ... and private ...
578/06
River Bank ...
07.08

1 JUL 2015
CIC Member
Social Welfare
Maheshala Municipality

Sub-Asstt. Engineer
Building Section
Maheshala Municipality

TIME EXTENDED
Date: 10/07/15
Construction should be made strictly
according to sanctioned plan.

Plan No. 578/06
Date: 08/08/15
Name: ...
Address: ...
Ward No. 808

RENEWAL