

PROJECT
**PROPOSED TOWNSHIP
 "CALCUTTA RIVERSIDE" PROJECT
 AT BATANAGAR, MOUZA - MIRPUR
 BANGLA, JAGTALA AND NANGI
 WARD NO. 27 & 28
 MAHESHTALA MUNICIPALITY,
 SOUTH 24 PARGANAS**

FOR RIVERBANK DEVELOPERS PVT. LTD.

Parcel Name:
HILAND GREENS II
 MOUZA - BANGLA, J.L. NO. - 41, KHATTIAN NO. - 767
 R.S. DAG NO. - 93(P), 94(P), 95(P), 96(P), 97(P), 98(P), 99(P), 100(P),
 101(P), 102(P), 103(P), 104(P), 105(P), 106(P), 107(P), 108(P), 109(P),
 110(P), 111(P) & 112(P)

Sub-Parcel Name:
HILAND GREENS II
 Title: SECTION-HH
 TOWER 15-20 (B+G+P+13)
 3BHK APARTMENT TYPICAL FLOOR
 (1ST, 2ND, 3RD, 4TH, 5TH, 6TH, 7TH, 8TH, 9TH,
 10TH, 11TH, 12TH, 13TH & 14TH)

Date: **18.05.15** Drawing No.
 Scale: **1:100** CRS/HG-II/HG-II/15-20/LGL-47

DRAWING STATUS - **for MUNICIPAL SANCTION**

NOTE:
 ALL EXTERNAL & INTERNAL WALL ARE 230/200 THK & 125/100 THK BRICK
 WALL UNLESS STATED OTHERWISE. ALL DIMENSIONS ARE IN MM.

DECLARATION OF OWNER
 THE CERTIFIED THAT I HAVE GONE THROUGH THE WEST BENGAL
 MUNICIPALITY (BUILDING) RULES, 2007, AND ALSO UNDERTAKE TO
 ABIDE BY THOSE RULES DURING AND AFTER CONSTRUCTION OF
 THE BUILDING.

Riverbank Developers Pvt. Ltd.
Sankar Sanyal
 Authorised Signatory

SIGNATURE OF OWNER
 RIVERBANK DEVELOPERS PVT. LTD.

CERTIFICATE OF STRUCTURAL STABILITY
 WE HEREBY CERTIFY THAT THE FOUNDATION AND SUPER
 STRUCTURE OF THE BUILDING PROPOSED FOR CONSTRUCTION
 ON THE HOLDING NO.- 1, NEW BATA ROAD, MOUZA - MIRPUR,
 JAGTALA, BANGLA & NANGI, WARD NO. - 27 & 28, MAHESHTALA
 MUNICIPALITY HAVE BEEN SO DESIGNED BY ME/AS WILL MAKE
 SUCH FOUNDATION AND SUPER STRUCTURE SAFE IN ALL
 RESPECT INCLUDING THE CONSIDERATION OF BEARING
 CAPACITY AND SETTLEMENT OF SOIL ETC.

Pallabi Gupta Roy
 PALLABI GUPTA ROY
 Registered Architect
 Regn. No.-CA/95/18558

SIGNATURE OF ARCHITECT
 NAME, ADDRESS &
 EMPANELMENT NO.

Utpal Santra
 UTPAL SANTRA
 B.C.E., M.C.E. (STRUCT.)
 M.I.E. - 49/122184
 KMD Empanelled Structural Engineer
 Class-I, E.S.E. No. 158

SIGNATURE OF STRUCTURAL ENGINEER
 NAME, ADDRESS &
 EMPANELMENT NO.

Alok Roy
 ALOK ROY
 Enlisted Geotechnical Engineer
 Rajpur - Sonarpur Municipality
 No. - 008 / G. T. Eng.

SIGNATURE OF GEO-TECHNICAL ENGINEER
 NAME, ADDRESS &
 EMPANELMENT NO.

ARCHITECTURAL CONSULTANTS
MASTERS DESIGN STUDIO
 MASTERS MANAGEMENT CONSULTANTS
 GA-142, 144A, RAJDANGA MAIN ROAD
 KOLKATA 700107

STRUCTURAL CONSULTANTS
M.N. Consultants (Pvt.) Ltd.
 MNC House
 151A, RAJDANGA MAIN ROAD
 KOLKATA - 700107
 Phone No. - (033) 4016 9712

GEO-TECHNICAL CONSULTANTS
Geotest Engineerings Pvt. Ltd.
 (An ISO9001:2000 Certified Company)
 Soil Investigation & Foundation Consultants 6A, Main Park,
 Kolkata- 700084
 Phone No. - (033) 2430 3484 / 8103

RIVER BANK DEVELOPERS PVT. LTD.
 225 C. A. J. C. Bose Road, 4th Floor
 Kolkata - 700020
 Phone No. - (033) 2283 3015-17
 Fax No. 91-33-2289 2148
 W - www.riverbank.com

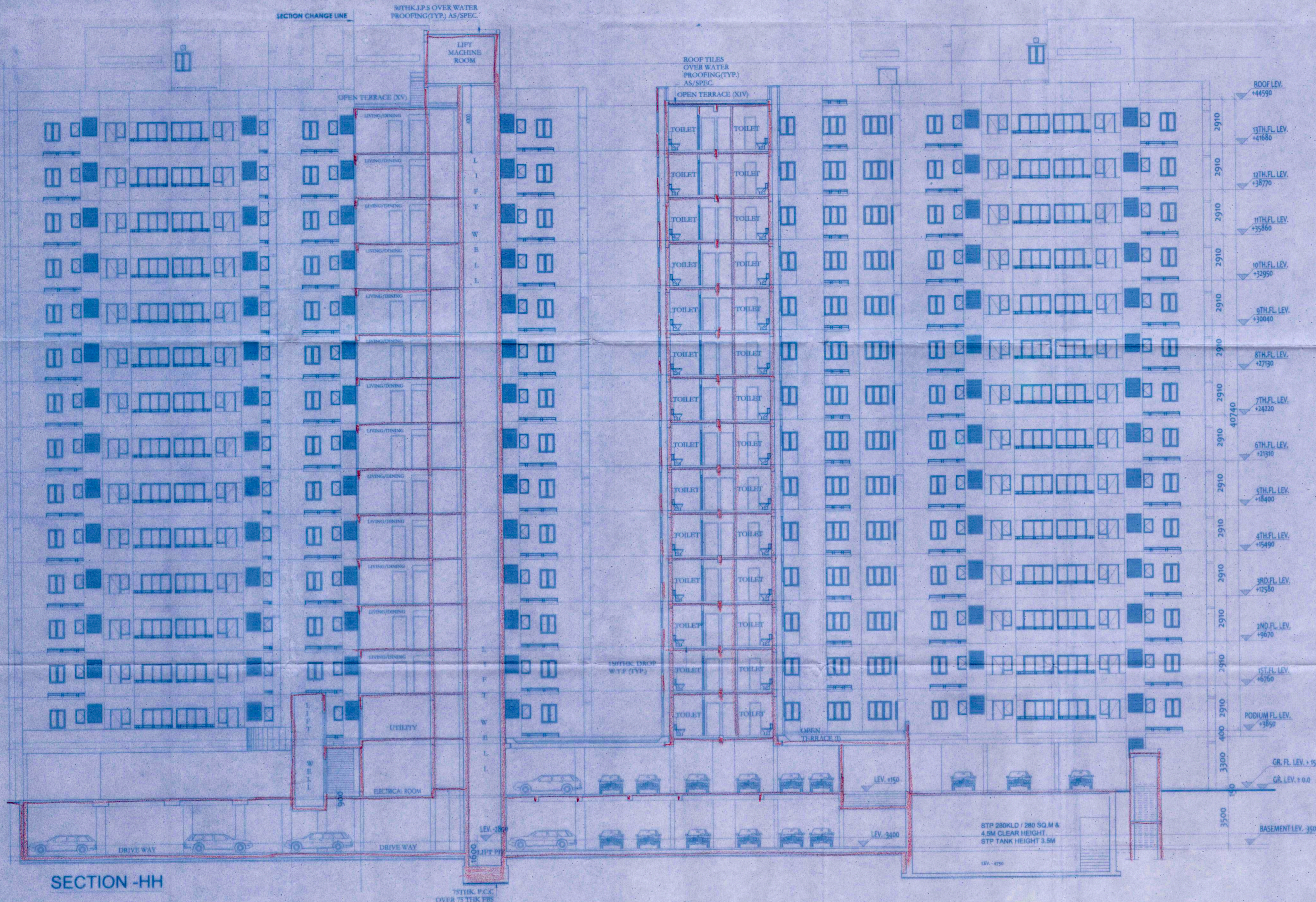

SECTION -HH

THIS DRAWING IS A PRIVATE AND CONFIDENTIAL DOCUMENT AND THE PROPERTY OF RIVERBANK DEVELOPERS PVT. LTD. IT MUST NOT BE COPIED OR LENT WITHOUT THE CONSENT OF RIVERBANK DEVELOPERS PVT. LTD.

08/06/15
Assistant Architect, East Circle,
Municipal Engineering Directorate
Govt. of West Bengal

08-08-2015
Superintending Engineer, East Circle,
Municipal Engineering Directorate
Govt. of West Bengal

08-08-2015

Construction should be made strictly according to sanctioned plan.
Valid upto: 16/06/15
Date: 11/06/15

ORIGINAL COPY / DUPLICATE COPY
DEMOLITION
PROVISIONALLY SANCTIONED
RESIDENTIAL BUILDING
Agency of work should be taken for the work
reporting to the authority.
Plan No. 578/06
Name: K. Sanku Soren (P) Ltd
Address: 27, 28
Sub-Asst. Engineer,
Building Section,
Maheshwari Municipality,
1st Flr, (5)
Maheshwari Municipality

APARTMENT BUILDING

01 JUL 2015
CIC Member
Social Welfare
Maheshwari Municipality

Sub-Asst. Engineer
Building Section
Maheshwari Municipality

CONSTRUCTION SHOULD BE MADE STRICTLY
ACCORDING TO SANCTIONED PLAN.
Date: 11/06/15
Valid upto: 16/06/15
TIME EXTENDED

Plan No. 578/06
Date: 11/06/15
Name: K. Sanku Soren (P) Ltd
Address: 27, 28
Ward No. 508

RENEWAL