

PROJECT
**PROPOSED TOWNSHIP
 "CALCUTTA RIVERSIDE" PROJECT
 AT BATANAGAR, MOUZA - MIRPUR,
 BANGLA, JAGTALA AND NANGI
 WARD NO. 27 & 28
 MAHESHTALA MUNICIPALITY,
 SOUTH 24 PARGANAS**

FOR RIVERBANK DEVELOPERS PVT. LTD.

Parcel Name :
HILAND GREENS II
 MOUZA - BANGLA, J.L. NO. - 41, KHAYAN NO. - 727
 P.S. DAG NO. - 03(P), 04(P), 05(P), 06(P), 07(P), 08(P), 09(P), 10(P),
 101(P), 102(P), 103(P), 104(P), 105(P), 106(P), 107(P), 108(P), 109(P),
 110(P), 111(P) & 112(P)

Sub-Parcel Name :
HILAND GREENS II

Title : **SECTION-GG (Part-1)
 TOWER 15-20 (B+G+P+13)
 3BHK APARTMENT TYPICAL FLOOR**
 1ST AND 2ND, 4TH, 5TH, 6TH, 7TH, 8TH, 9TH,
 10TH, 11TH, 12TH, 13TH & 14TH

Date : **18.05.15** Drawing No. :
 Scale : **1:100** CRS/HG-IIHG-II/T-15-20/LGL-45

DRAWING STATUS - **for MUNICIPAL SANCTION**

NOTE:
 ALL EXTERNAL & INTERNAL WALL ARE 230/200 THK & 125/100 THK BRICK
 WALL UNLESS STATED OTHERWISE. ALL DIMENSIONS ARE IN MM.
DECLARATION OF OWNER
 THE CERTIFIED THAT I HAVE GONE THROUGH THE WEST BENGAL
 MUNICIPALITY (BUILDING) RULES, 2007, AND ALSO UNDERTAKE TO
 ABIDE BY THOSE RULES DURING AND AFTER CONSTRUCTION OF
 THE BUILDING.

Riverbank Developers Pvt. Ltd.
Suman Sanyal
 Authorized Signatory

SIGNATURE OF OWNER
 RIVERBANK DEVELOPERS PVT. LTD.

CERTIFICATE OF STRUCTURAL STABILITY
 WE HEREBY CERTIFY THAT THE FOUNDATION AND SUPER
 STRUCTURE OF THE BUILDING PROPOSED FOR CONSTRUCTION
 ON THE HOLDING NO. 1, NEW BATA ROAD, MOUZA - MIRPUR,
 JAGTALA, BANGLA & NANGI, WARD NO. - 27 & 28, MAHESHTALA
 MUNICIPALITY HAVE BEEN SO DESIGNED BY ME/US WILL MAKE
 SUCH FOUNDATION AND SUPER STRUCTURE SAFE IN ALL
 RESPECT INCLUDING THE CONSIDERATION OF BEARING
 CAPACITY AND SETTLEMENT OF SOIL ETC.

Pallabi Gupta Roy
PALLABI GUPTA ROY
 Registered Architect
 Regn. No. - CA/95/18558

SIGNATURE OF ARCHITECT
 NAME, ADDRESS &
 EMPANELMENT NO.

Utpal Santra
UTPAL SANTRA
 B.C.E., M.C.E. (STRUCT.)
 M.I.E. - 47/22218-1
 KMC Empanelled Structural Engineer
 Class-4, E.S.E. No. 1/58

SIGNATURE OF STRUCTURAL ENGINEER
 NAME, ADDRESS &
 EMPANELMENT NO.

Alok Roy
ALOK ROY
 Enlisted Geotechnical Engineer
 Rajpur - Sonarpur Municipality
 No. - 008 / G. T. Eng.

SIGNATURE OF GEO-TECHNICAL ENGINEER
 NAME, ADDRESS &
 EMPANELMENT NO.

ARCHITECTURAL CONSULTANTS
MASTERS DESIGN STUDIO
 MASTERS MANAGEMENT CONSULTANTS
 GA-142, 1444, RAJDANGA MAIN ROAD
 KOLKATA 700107

STRUCTURAL CONSULTANTS
M.N. Consultants (Pvt.) Ltd.
 MNC House
 1518, RAJDANGA MAIN ROAD
 KOLKATA - 700107
 Phone No. - (033) 4618 8712

GEO-TECHNICAL CONSULTANTS
Geotest Engineering Pvt. Ltd.
 (An ISO9001:2000 Certified Company)
 Soil Investigation & Foundation Consultants SA, Main Park,
 Kolkata - 700084
 Phone No. - (033) 2430 3494 / 8103

RIVER BANK DEVELOPERS PVT. LTD.
 295 C, A.J.C. Bose Road, 4th Floor
 Kolkata - 700020
 Phone No. - (033) 2263 9015-17
 Fax No. 81-20-2289 2148
 www.riverbank.com

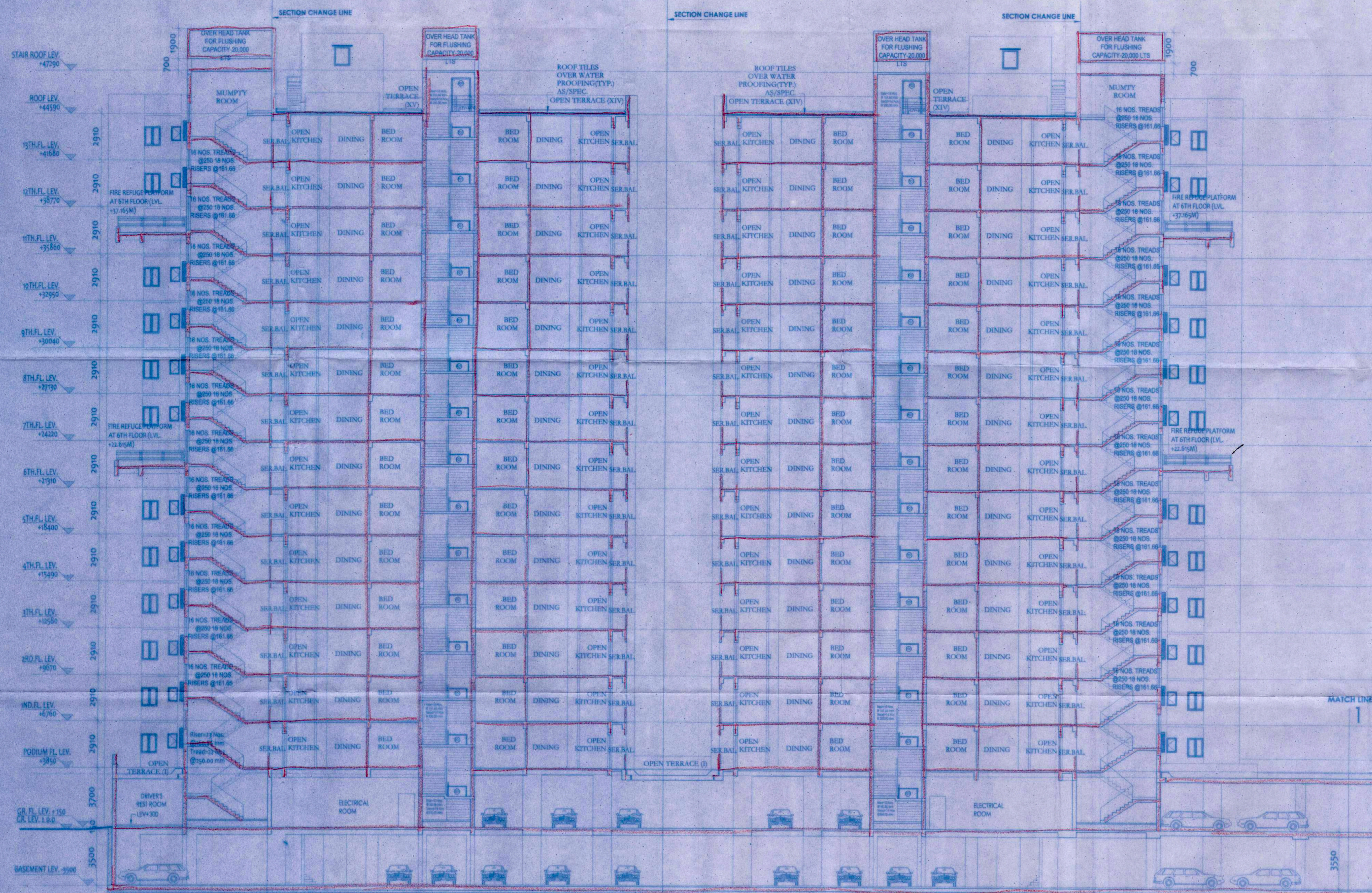

SECTION -GG

THIS DRAWING IS A PRELIMINARY DOCUMENT AND THE PROPERTY OF RIVERBANK DEVELOPERS PVT. LTD. IT MUST NOT BE COPIED OR USED WITHOUT THE CONSENT OF RIVERBANK DEVELOPERS PVT. LTD.

01/06/15
Assistant Architect, East Circle,
Municipal Engineering Directorate
Govt. of West Bengal

08-08-2015
Superintending Engineer, East Circle,
Municipal Engineering Directorate
Govt. of West Bengal

08-08-2015

Construction should be made strictly according to sanctioned plan.
Valid upto: 16/06/15
Date: 16/06/15
Municipal Engineering Directorate
Govt. of West Bengal

Sub-Assst. Engineer
Building Section
Maheshstala Municipality
219/5 (A)
Maheshstala Municipality

Plan No. 578/06
Date: 27.08.08
Name: River Bank Developers (P) Ltd
Address: 27.08.08
Ward No. 1

ORIGINAL COPY / DUPLICATE COPY
DEMOLITION WOULD MEAN
PROVISIONALLY SANCTIONED
RESIDENTIAL BUILDING
No. of floors should be limited to the sanctioned number of floors.
No. of floors: 578/06

APARTMENT BUILDING

Sub-Assst. Engineer
Building Section
Maheshstala Municipality
CIC Member
Social Welfare
Maheshstala Municipality
11 JUL 2015

Plan No. 578/06
Date: 21/8/15
Name: River Bank Developers (P) Ltd
Address: 27.08.08
Ward No. 1
Date: 16/06/15
Valid upto: 16/06/15
Construction should be made strictly according to sanctioned plan.

RENEWAL

TIME EXTENDED