

ROOF PLAN

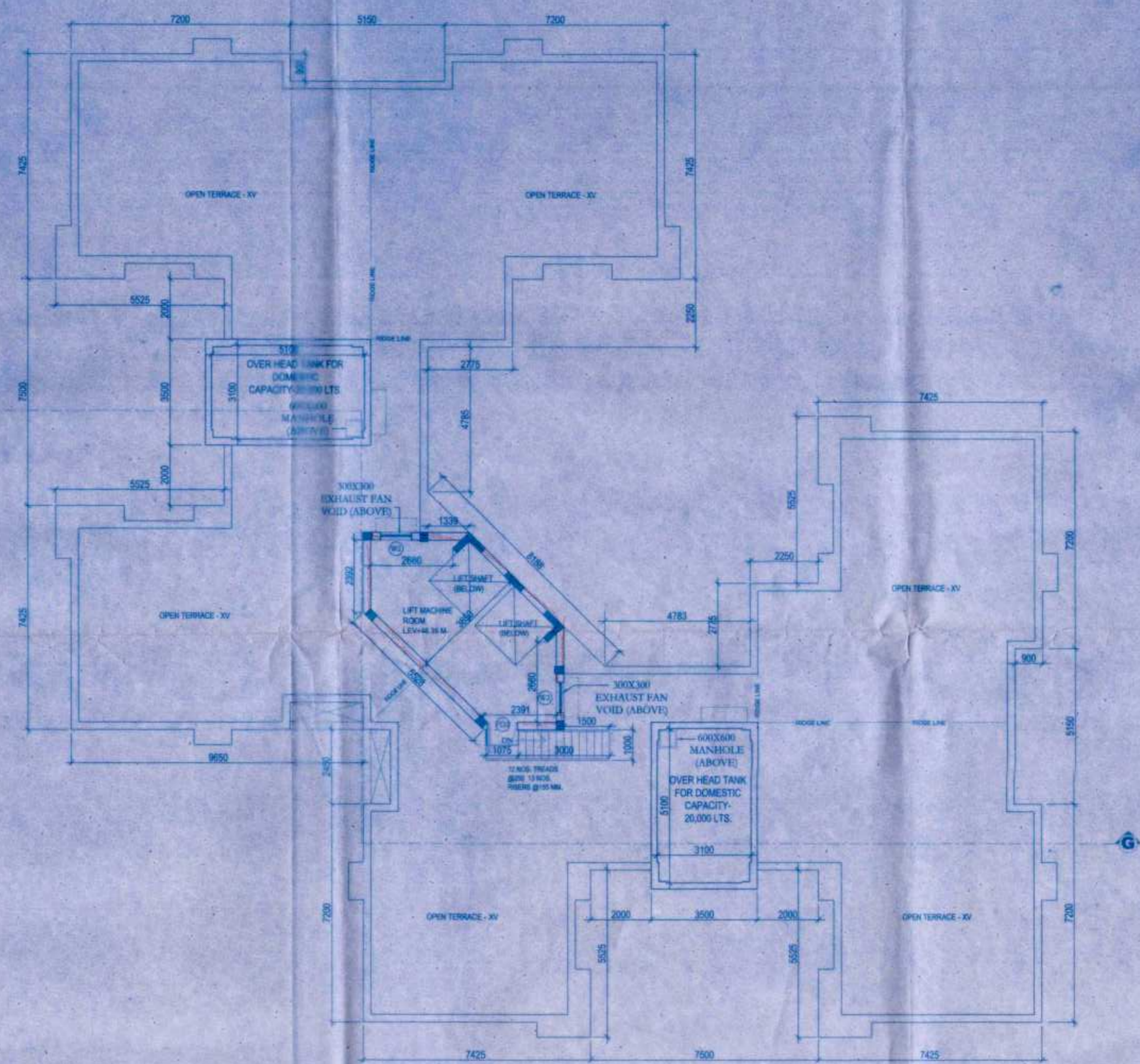

MACHINE ROOM PLAN

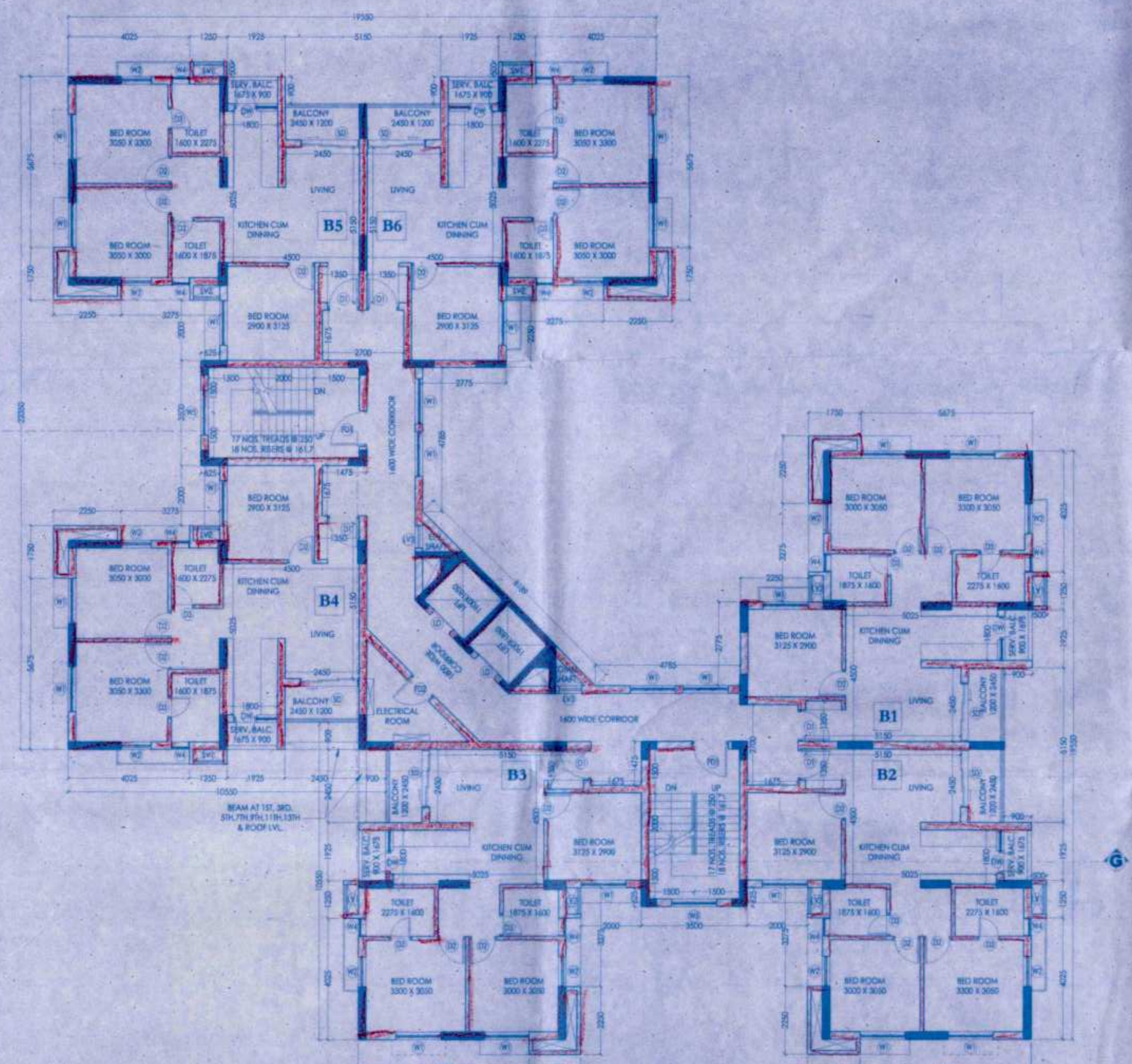

TYPICAL FLOOR PLAN  
(1ST, 2ND, 3RD, 4TH, 5TH, 6TH, 8TH, 9TH, 10TH, 11TH, 13TH & 14TH)

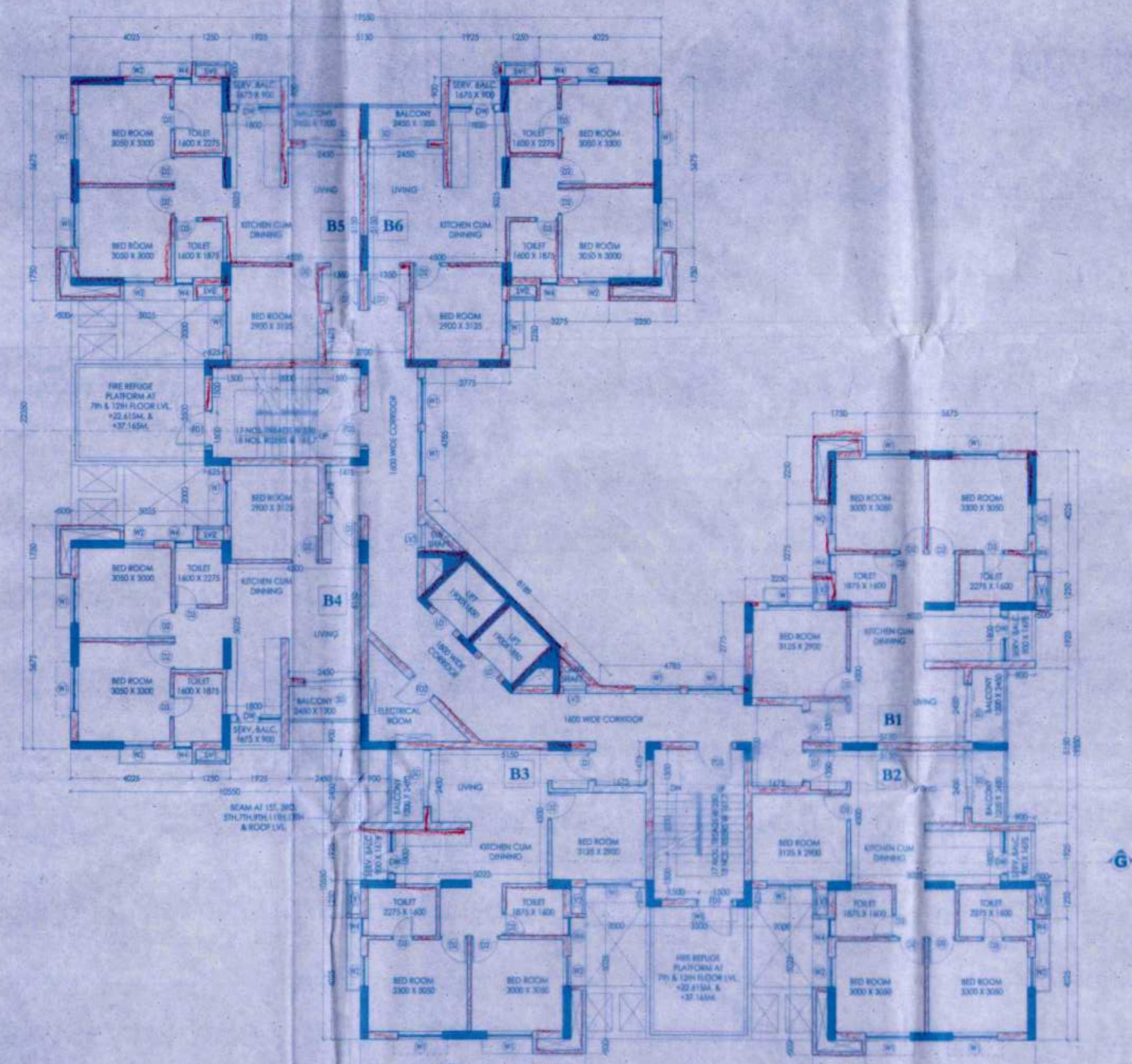

FIRE REFUGE FLOOR PLAN  
(7TH & 12TH)

| Door Schedule |              |        |       |
|---------------|--------------|--------|-------|
| MKD           | Type         | Height | Width |
| FD1           | 1200X2100    | 2100   | 1200  |
| FD2           | 1000X2100    | 2100   | 1000  |
| D1            | 1000X2100    | 2100   | 1000  |
| D2            | 900X2100     | 2100   | 900   |
| D3            | 750X2100     | 2100   | 750   |
| SD            | 1900X2100    | 2100   | 1900  |
| GD            | 1500X2100    | 2100   | 1500  |
| CG1           | 3200X2100    | 2100   | 3200  |
| LD            | 900X2100     | 2100   | 900   |
| DW            | 750X700X2100 | 2100   | 1300  |

| Window Schedule |           |             |            |
|-----------------|-----------|-------------|------------|
| MKD             | Type      | Sill Height | Lintel Ht. |
| W1              | 1500X1200 | 900         | 1500       |
| W2              | 1800X1200 | 900         | 1800       |
| W3              | 600X1000  | 1200        | 600        |
| W4              | 600X900   | 1100        | 600        |
| W5              | 1500X1200 | 1200        | 1500       |
| LV1             | 1500X1260 | 1200        | 1060       |
| LV2             | 875X1260  | 1200        | 875        |
| LV3             | 900X2010  | 400         | 2010       |

PROJECT  
**PROPOSED TOWNSHIP "CALCUTTA RIVERSIDE" PROJECT AT BATANAGAR, MOUZA - MIRPUR, BANGLA, JAGTALA AND NANGIR, WARD NO. 27 & 28 MAHESHTALA MUNICIPALITY, SOUTH 24 PARGANAS**

FOR RIVERBANK DEVELOPERS PVT. LTD.

Parcel Name  
**HILAND GREENS II**  
 MOUZA: BANGLA, J.L. NO.-41, JAGTALA NO.-107, B.L. SAG NO.- 1007, BANGLA, MOUZA: MIRPUR, JAGTALA, BANGLA & NANGIR, WARD NO. 27 & 28, MAHESHTALA MUNICIPALITY, SOUTH 24 PARGANAS.

Sub-Parcel Name  
**HILAND GREENS - II**

Title  
**TOWER 18 (B+G+P+13) 3BHK APARTMENT GROUND, TYPICAL, FIRE REFUGE, ROOF & LIFT MACHINE ROOM PLAN**

Date **18.05.15** Drawing No.  
 Scale **1:100** CRS/HG-IHGG-I/T-1B/LGL-42

DRAWING STATUS - **for MUNICIPAL SANCTION**

NOTE:  
 ALL EXTERNAL & INTERNAL WALL ARE 200MM THK. & 125MM THK. BRICK WALL UNLESS STATED OTHERWISE. ALL DIMENSIONS ARE IN MM.

DECLARATION OF OWNER  
 THE CERTIFIED THAT I HAVE GONE THROUGH THE BEST BEHALF MUNICIPALITY (BUILDING) RULES, 2007, AND ALSO UNDERTAKE TO ABIDE BY THOSE RULES DURING AND AFTER CONSTRUCTION OF THE BUILDING.

**Riverbank Developers Pvt. Ltd.**  
*Soumen Dasgupta*  
 Authorized Signatory

SIGNATURE OF OWNER  
 RIVERBANK DEVELOPERS PVT. LTD.

CERTIFICATE OF STRUCTURAL STABILITY  
 WE HEREBY CERTIFY THAT THE FOUNDATION AND SUPER STRUCTURE OF THE BUILDING PROPOSED FOR CONSTRUCTION ON THE HOLDING NO.-1, NEW BATA ROAD, MOUZA-MIRPUR, JAGTALA, BANGLA & NANGIR, WARD NO. 27 & 28, MAHESHTALA MUNICIPALITY HAVE BEEN SO DESIGNED BY MEAS WILL MAKE SUCH FOUNDATION AND SUPER STRUCTURE SAFE IN ALL RESPECT INCLUDING THE CONSIDERATION OF BEARING CAPACITY AND SETTLEMENT OF SOIL ETC.

*Pallabi Gupta Roy*  
**PALLABI GUPTA ROY**  
 Registered Architect  
 Regn. No.-CA/05/15558

SIGNATURE OF ARCHITECT  
 NAME, ADDRESS & EMPANELMENT NO.

*Utpal Bantra*  
**UTPAL BANTRA**  
 B.C.E., M.C.E. (STRUCT.)  
 Regn. - SC/05/15558  
 MRC Registered Structural Engineer  
 Class: E.C.E. No. 1558

SIGNATURE OF STRUCTURAL ENGINEER  
 NAME, ADDRESS & EMPANELMENT NO.

*Alok Roy*  
**ALOK ROY**  
 Entitled Geotechnical Engineer  
 Regn. - SC/05/15558  
 No. - 0087 G.T.E. Eng.

SIGNATURE OF GEO-TECHNICAL ENGINEER  
 NAME, ADDRESS & EMPANELMENT NO.

ARCHITECTURAL CONSULTANTS  
**MASTERS DESIGN STUDIO**  
 MASTERS MANAGEMENT CONSULTANTS  
 GA-142, 144A, RAJDANGA MAIN ROAD  
 KOLKATA 700017

STRUCTURAL CONSULTANTS  
**M.N Consultants (Pvt.) Ltd.**  
 MRC Regn. No. SC/05/15558  
 1516, RAJDANGA MAIN ROAD  
 KOLKATA - 700017  
 Phone No. (033) 4616 8713

GEO TECHNICAL CONSULTANTS  
**Geotest Engineering Pvt. Ltd.**  
 (AN ISO9001:2000 Certified Company)  
 501, Panchsagar & Panchsagar Complex, 5A, Main Park,  
 Kolkata - 700084  
 Phone No. (033) 2440 1694 / 1610

**RIVER BANK DEVELOPERS PVT. LTD.**  
 225 C, A.J.C. Road Road, 4th Floor  
 Kolkata - 700026  
 Phone No. (033) 2383 3015-17  
 Fax No. 91-33-2395 2149  
 www.riverbank.com

01/06/15  
Assistant Architect, East Circle,  
Municipal Engineering Directorate  
Govt. of West Bengal

08-08-2015  
Superintending Engineer, East Circle,  
Municipal Engineering Directorate  
Govt. of West Bengal

Construction should be made strictly according to sanctioned plan.  
Valid upto: 16/11/19  
Date: 16/11/19  
Municipal Engineering Directorate  
Govt. of West Bengal

ORIGINAL COPY / DUPLICATE COPY  
DEMOLITION  
PROVISIONALLY SANCTIONED  
RESIDENTIAL BUILDING  
According to plan should be made strictly  
according to sanctioned plan.  
This form of plan should be made strictly  
according to sanctioned plan.  
Plan No. 578/06  
Name: Reverse Bank, Govt. Bank (P) Ltd  
Address: 27, 28  
Date: 27.08.15  
Sub-Asst. Engineer,  
Building Section  
Municipal Engineering Directorate  
Govt. of West Bengal

APARTMENT BUILDING

Sub-Asst. Engineer  
Building Section  
Maheshwala Municipality  
Date: 16/11/19  
Valid upto: 16/11/19  
Construction should be made strictly  
according to sanctioned plan.

Plan No. 578/06  
Date: 21/11/19  
Name: Reverse Bank, Govt. Bank (P) Ltd  
Address: 27, 28  
Ward No. 107, 808  
TIME EXTENDED  
Date: 16/11/19  
Valid upto: 16/11/19  
Construction should be made strictly  
according to sanctioned plan.

RENEWAL