

PROJECT
**PROPOSED TOWNSHIP
 "CALCUTTA RIVERSIDE" PROJECT
 AT BATANAGAR, MOUZA - MIRPUR,
 BANGLA, JAGTALA AND NANGI
 WARD NO. 27 & 28
 MAHESHTALA MUNICIPALITY,
 SOUTH 24 PARGANAS**

FOR RIVERBANK DEVELOPERS PVT. LTD.

Parcel Name :
HILAND GRREENS II
 MOUZA - BANGLA, J.L. NO. - 41, KHATAN NO. - 787
 R.B. DAD NO. - 50(P), 54(P), 55(P), 56(P), 57(P), 58(P), 59(P), 60(P), 61(P), 62(P), 63(P), 64(P), 65(P), 66(P), 67(P), 68(P), 69(P), 70(P), 71(P), 72(P), 73(P), 74(P), 75(P), 76(P), 77(P), 78(P), 79(P), 80(P), 81(P), 82(P), 83(P), 84(P), 85(P), 86(P), 87(P), 88(P), 89(P), 90(P), 91(P), 92(P), 93(P), 94(P), 95(P), 96(P), 97(P), 98(P), 99(P), 100(P), 101(P), 102(P), 103(P), 104(P), 105(P), 106(P), 107(P), 108(P), 109(P), 110(P), 111(P) & 112(P)
 Sub-Parcel Name :
ELGIN
 Title :
**TOWER - 1&2 (G+14) 2BHK & 3BHK APARTMENT
 ELEVATION & SECTION**

Date 18.05.15 Drawing No.
 Scale 1:100 CRS/HG-II/ELT-1&2/IGL-31

DRAWING STATUS - **for MUNICIPAL SANCTION**

NOTE:
 ALL EXTERNAL & INTERNAL WALL ARE 200/225 THK. & 125/100 THK. BRICK WALL UNLESS STATED OTHERWISE. ALL DIMENSIONS ARE IN MM.

DECLARATION OF OWNER
 THE CERTIFIED THAT I HAVE GONE THROUGH THE WEST BENGAL MUNICIPALITY (BUILDING) RULES, 2007, AND ALSO UNDERTAKE TO ABIDE BY THOSE RULES DURING AND AFTER CONSTRUCTION OF THE BUILDING.

Riverbank Developers Pvt. Ltd.
Soudean Singh
 Authorised Signatory

SIGNATURE OF OWNER
 RIVERBANK DEVELOPERS PVT. LTD.

CERTIFICATE OF STRUCTURAL STABILITY
 WE HEREBY CERTIFY THAT THE FOUNDATION AND SUPER STRUCTURE OF THE BUILDING PROPOSED FOR CONSTRUCTION ON THE HOLDING NO. - 1, NEW BATA ROAD, MOUZA - MIRPUR, JAGTALA, BANGLA & NANGI, WARD NO - 27 & 28, MAHESHTALA MUNICIPALITY HAVE BEEN SO DESIGNED BY ME/US WILL MAKE SUCH FOUNDATION AND SUPER STRUCTURE SAFE IN ALL RESPECT INCLUDING THE CONSIDERATION OF BEARING CAPACITY AND SETTLEMENT OF SOIL ETC.

Pallabi Gupta Roy
PALLABI GUPTA ROY
 Registered Architect
 Regn. No.-CA/95/18558

SIGNATURE OF ARCHITECT
 NAME, ADDRESS & EMPANELMENT NO.

Utpal Santra
UTPAL SANTRA
 B.C.E. / M.C.E. (STRUCT)
 M.I.E. -/M/22218/4
 KMC Empanelled Structural Engineer
 Class-I, E.S.E. No. 118

SIGNATURE OF STRUCTURAL ENGINEER
 NAME, ADDRESS & EMPANELMENT NO.

Alok Roy
ALOK ROY
 Enlisted Geotechnical Engineer
 Rajpur - Sonarpur Municipality
 No. - 088 / G. T. Eng.

SIGNATURE OF GEO-TECHNICAL ENGINEER
 NAME, ADDRESS & EMPANELMENT NO.

ARCHITECTURAL CONSULTANTS
MASTERS DESIGN STUDIO
 MASTERS MANAGEMENT CONSULTANTS
 GA-142, 144A, RAJDANGA MAIN ROAD
 KOLKATA 700107

STRUCTURAL CONSULTANTS
M.N. Consultants (Pvt.) Ltd.
 MNC House
 1516, RAJDANGA MAIN ROAD
 KOLKATA - 700107
 Phone No. - (033) 4016 5712

GEO-TECHNICAL CONSULTANTS
Geotest Engineering Pvt. Ltd.
 (An ISO9001:2000 Certified Company)
 504 Investigatory & Foundation Consultants SA, Main Park
 Kolkata - 700084
 Phone No. - (033) 2430 3494 / 8103

RIVER BANK DEVELOPERS PVT. LTD.
 225 C, A.J.C. Bose Road, 4th Floor
 Kolkata - 700020
 Phone No. - (033) 2263 9015-17
 Fax No. - 91-33-2299 2148
 W. www.riverbank.com

THIS DRAWING IS A PRIVATE AND CONFIDENTIAL DOCUMENT AND THE PROPERTY OF RIVERBANK DEVELOPERS PVT. LTD. IT MUST NOT BE COPIED OR REPRODUCED WITHOUT THE CONSENT OF RIVERBANK DEVELOPERS PVT. LTD.

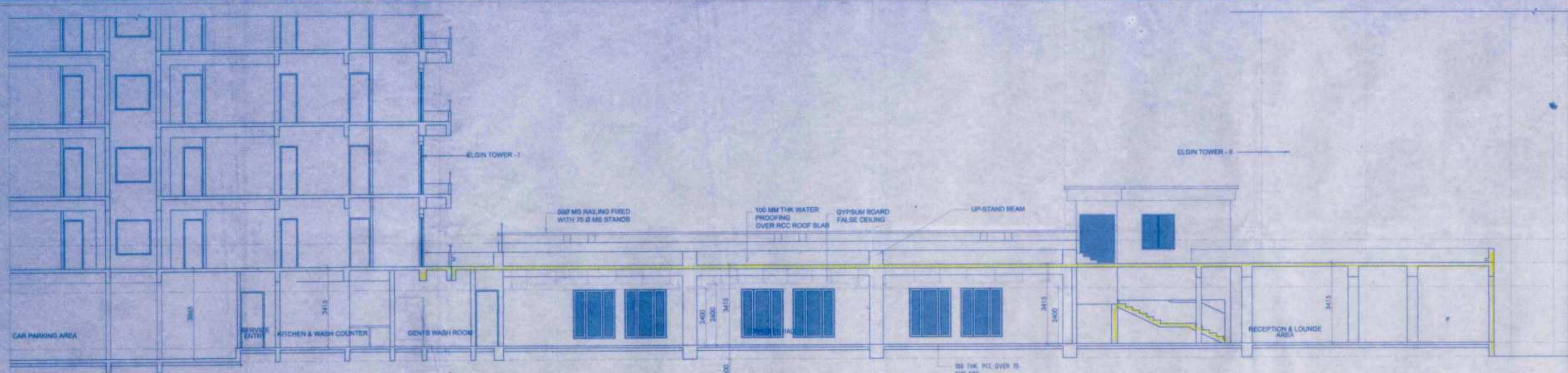

SECTION YY

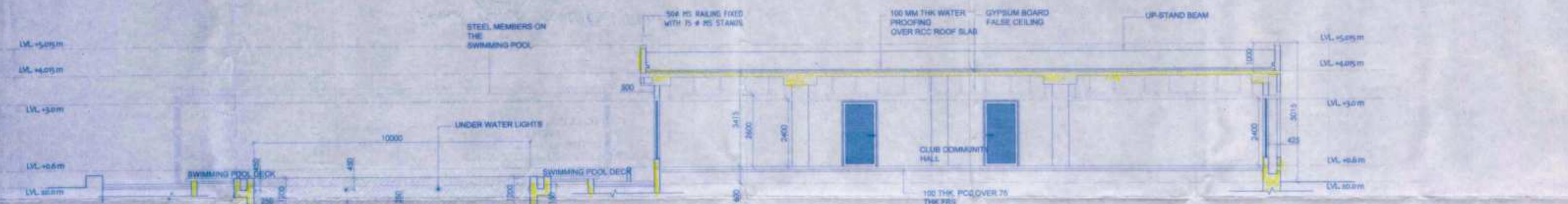

SECTION XX

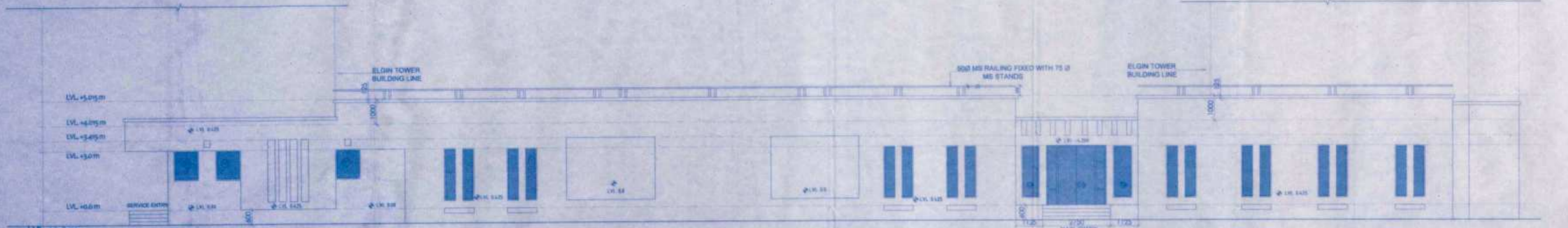

ELEVATION A

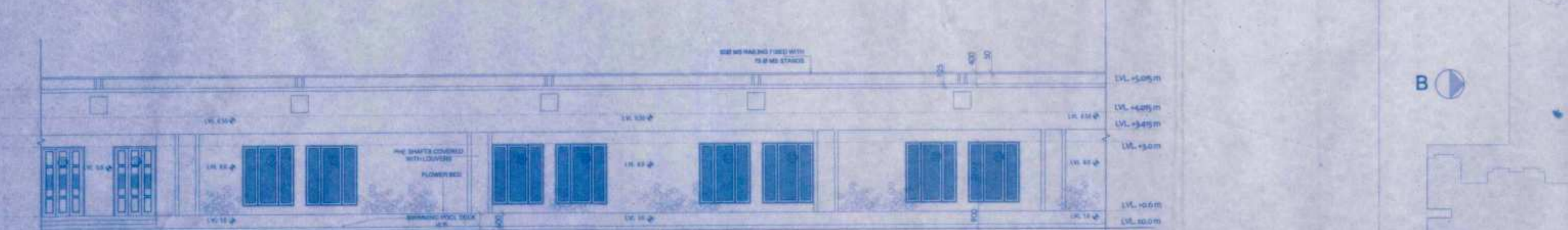

ELEVATION B

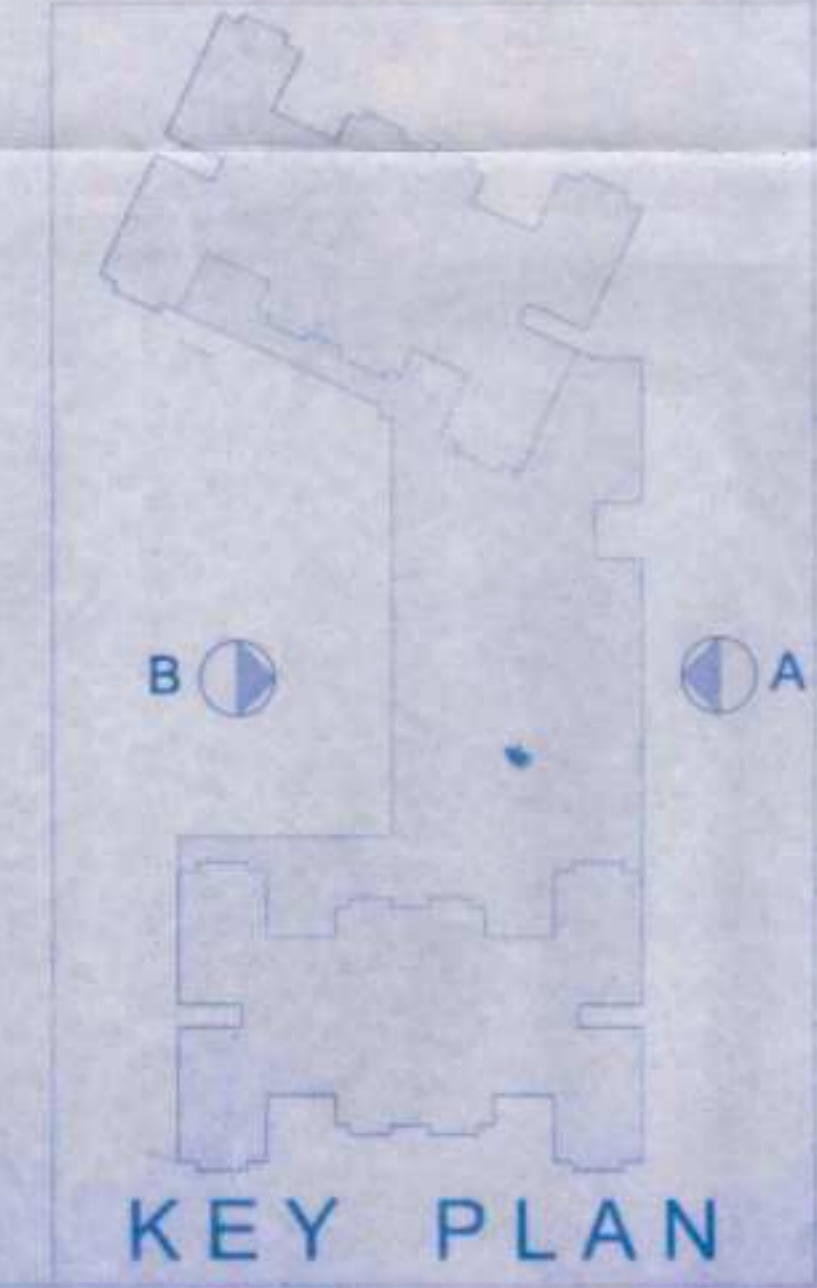

KEY PLAN

01/06/15
Assistant Architect, East Circle,
Municipal Engineering Directorate
Govt. of West Bengal

08-08-2015
Superintending Engineer, East Circle,
Municipal Engineering Directorate
Govt. of West Bengal

Construction should be made strictly according to sanctioned plan.
Valid upto: 16/11/15
Date: 16/11/15
Name: [Signature]
Address: [Signature]
Plan No. 578/06

ORIGINAL COPY / DUPLICATE COPY
DEVIATION WOULD MEAN
DEMOLITION
PROVISIONALLY SANCTIONED
RESIDENTIAL BUILDING
According to plan should be taken for the same
This form of plan is for public and private
re-purposes only.
Plan No. 578/06
Name: [Signature]
Address: [Signature]
Plan No. 578/06

APARTMENT BUILDING

Sub-Asstt. Engineer
Building Section
Maheshwala Municipality
[Signature]
CIC Member
Social Welfare
Maheshwala Municipality
[Signature]
1 JUL 2015

Plan No. 578/06
Date: 16/11/15
Name: [Signature]
Address: [Signature]
Date: 16/11/15
Valid upto: 16/11/15
Construction should be made strictly
according to sanctioned plan.

RENEWAL