

Door Schedule			
MKD	Type	Width	Height
D1	1000 x 2100	1000	2100
D2	900 x 2100	900	2100
D3	850 x 2100	850	2100
D4	750 x 2100	750	2100
DW1	750x1500	1500	2100
DW2	1750 x 2100	1750	2100
DW3	1500x2100	1500	2100
DW4	2000x2100	2000	2100
DW5	2800x2100	2800	2100
FD	1500 x 2100	1500	2100
FD1	1500 x 2100	1500	2100
LD	900x2100	900	2100
MD	1800 x 2100	1800	2100

Window Schedule				
MKD	Width	Height	Sill Height	Lintel Height
LW1	1000	1200	900	2100
LW2	1200	1500	900	2100
LW3	600	450	1650	2100
W1	2000	1200	900	2100
W2	1500	1200	900	2100
W3	900	1200	900	2100
W4	750	1800	200	2100
W5	450	600	1500	2100
W6	600	600	1500	2100
W7	1200	1200	900	1800
W8	1200	1200	900	2100

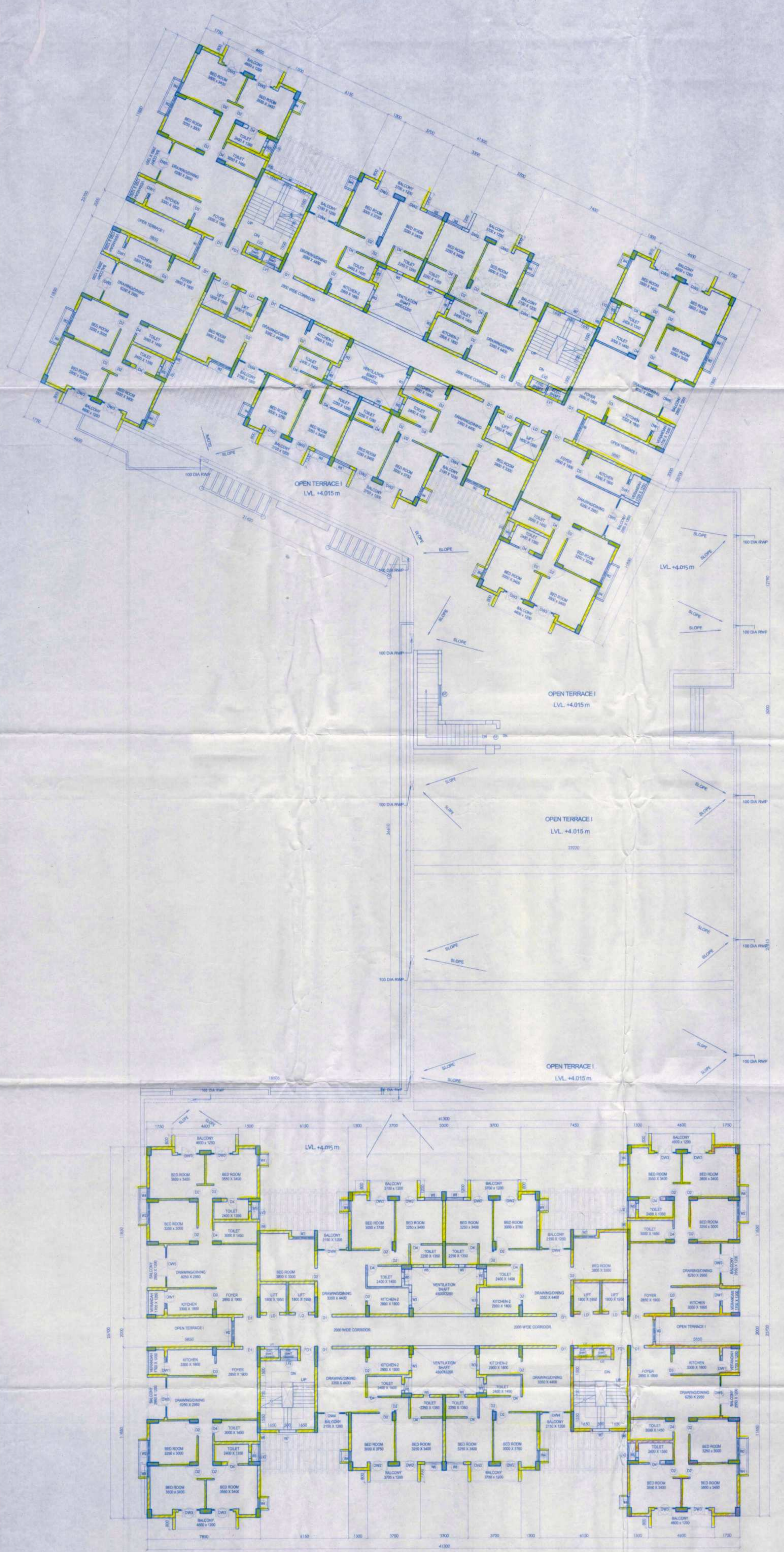

PROJECT
PROPOSED TOWNSHIP "CALCUTTA RIVERSIDE" PROJECT AT BATANAGAR, MOUZA - MIRPUR, BANGLA, JAGTALA AND NANGI WARD NO. 27 & 28 MAHESHTALA MUNICIPALITY, SOUTH 24 PARGANAS

FOR RIVERBANK DEVELOPERS PVT. LTD.

Parcel Name:
HILAND GREENS II
 MOUZA - BANGLA, J.L. NO. - 41, KHATA NO. - 787
 S.B. DAG NO. - (37P, 34P, 35P, 36P, 37P, 38P, 39P, 40P, 41P, 42P, 43P, 44P, 45P, 46P, 47P, 48P, 49P, 50P, 51P, 52P, 53P, 54P, 55P, 56P, 57P, 58P, 59P, 60P, 61P, 62P, 63P, 64P, 65P, 66P, 67P, 68P, 69P, 70P, 71P, 72P, 73P, 74P, 75P, 76P, 77P, 78P, 79P, 80P, 81P, 82P, 83P, 84P, 85P, 86P, 87P, 88P, 89P, 90P, 91P, 92P, 93P, 94P, 95P, 96P, 97P, 98P, 99P, 100P, 101P, 102P, 103P, 104P, 105P, 106P, 107P, 108P, 109P, 110P, 111P & 112P)

Sub-Parcel Name:
ELGIN

Title:
TOWER - 1&2 (G+14) 2BHK & 3BHK APARTMENT TOWER 1&2 FIRST FLOOR PLAN & CLUB ROOF PLAN

Date: 18.05.15 Drawing No.
 Scale: 1:100 CRSHG-II/ELT-1&2/LGL-30

DRAWING STATUS - **FOR MUNICIPAL SANCTION**

NOTE:
 ALL EXTERNAL & INTERNAL WALL ARE 230MM THK & 120MM THK BRICK WALL UNLESS STATED OTHERWISE. ALL DIMENSIONS ARE IN MM.

DECLARATION OF OWNER
 I, THE CERTIFIED THAT I HAVE GONE THROUGH THE WEST BENGAL MUNICIPALITY BUILDING RULES, 2007 AND ALSO UNDERTAKE TO ABIDE BY THOSE RULES DURING AND AFTER CONSTRUCTION OF THE BUILDING.

Riverbank Developers Pvt. Ltd.
 Authorized Signatory

SIGNATURE OF OWNER
 RIVERBANK DEVELOPERS PVT. LTD.

CERTIFICATE OF STRUCTURAL STABILITY
 WE HEREBY CERTIFY THAT THE FOUNDATION AND SUPER STRUCTURE OF THE BUILDING PROPOSED FOR CONSTRUCTION ON THE HOLDING NO. 1, NEW BATA ROAD, MOUZA - BANGLA, JAGTALA, BANGLA & NANGI WARD NO. - 27 & 28 MAHESHTALA MUNICIPALITY HAVE BEEN SO DESIGNED BY ME/US WILL MAKE SUCH FOUNDATION AND SUPER STRUCTURE SAFE IN ALL RESPECT INCLUDING THE CONSIDERATION OF BEARING CAPACITY AND SETTLEMENT OF SOIL, ETC.

Pallabi Gupta Roy
PALLABI GUPTA ROY
 Registered Architect
 Regn. No.-CA/95/18558

SIGNATURE OF ARCHITECT
 NAME, ADDRESS & EMPANELMENT NO.

Upal Sanku
UPAL SANKU
 B.C.E. (STRUCT.)
 M.E. - 30732/18/4
 INC Registered Structural Engineer
 Class I, E.S.E. No. 105

SIGNATURE OF STRUCTURAL ENGINEER
 NAME, ADDRESS & EMPANELMENT NO.

ALOK ROY
ALOK ROY
 Eminent Geotechnical Engineer
 Rajpur - Sonarpur Municipality
 No.-008 / G. T. Enr.

SIGNATURE OF GEO-TECHNICAL ENGINEER
 NAME, ADDRESS & EMPANELMENT NO.

ARCHITECTURAL CONSULTANTS
MASTERS DESIGN STUDIO
 MASTERS MANAGEMENT CONSULTANTS
 GA-142, 144A, RAJDAKIA MAIN ROAD
 KOLKATA 700107

STRUCTURAL CONSULTANTS
M.N. Consultants (Pvt.) Ltd.
 INC. Regn. No. 1076
 1076, RAJDAKIA MAIN ROAD
 KOLKATA - 700107
 Phone No. - (033) 4218 5212

GEO-TECHNICAL CONSULTANTS
Geotest Engineering Pvt. Ltd.
 (An ISO 9001:2008 Certified Company)
 Soil Investigation & Foundation Consultants RA, Mirpur Park,
 Kolkata - 700104
 Phone No. - (033) 2430 3494 / 8103

RIVERBANK DEVELOPERS PVT. LTD.
 225 / A.C. Road, Mirpur, Kolkata - 700107
 Phone No. - (033) 2261 9015-17
 Fax No. - 91-33-2269 2148
 E-mail - riverbank@rediffmail.com

greens
 Phase II

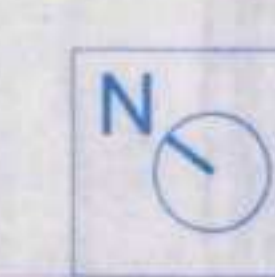

01/06/15
Assistant Architect, East Circle,
Municipal Engineering Directorate
Govt. of West Bengal

08-08-2015
Superintending Engineer, East Circle,
Municipal Engineering Directorate
Govt. of West Bengal

Construction should be made strictly according to sanctioned plan.
Valid upto: 16/11/15
Date: 16/11/15
Municipal Engineering Directorate
Govt. of West Bengal

ORIGINAL COPY / DUPLICATE COPY
DEMOLITION
PROVISIONALLY SANCTIONED
RESIDENTIAL BUILDING
According to plan should be taken for the work
referred to in the form for public and private
works.
Plan No. 578/06
Name: River Bank, Govt. (P) Ltd.
Address: 27, 28
Municipal Engineering Directorate
Govt. of West Bengal

APARTMENT BUILDING

RENEWAL
Plan No. 578/06
Date: 11/11/15
Name: Govt. (P) Ltd.
Address: 27, 28
Ward No. 107/808
TIME EXTENDED
Date: 16/11/15
Construction should be made strictly
according to sanctioned plan.
Sub-Assist. Engineer
Building Section
Maheshwari Municipality
CIC Member
Social Welfare
Maheshwari Municipality
11 JUL 2015