

ELEVATION - A

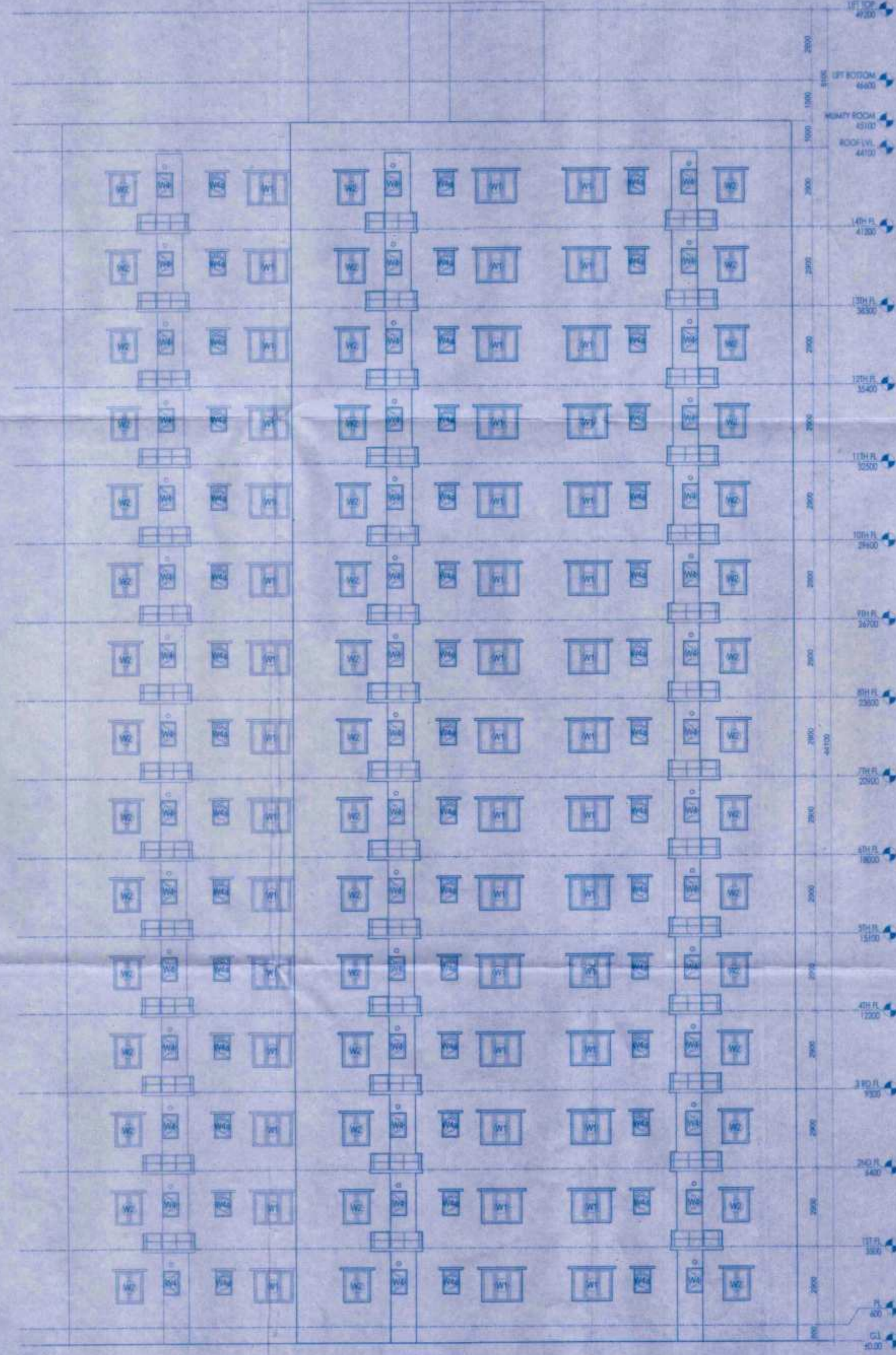

ELEVATION - B

PROJECT
PROPOSED TOWNSHIP
"CALCUTTA RIVERSIDE" PROJECT
AT BATANAGAR, MOUZA - MIRPUR,
BANGLA, JAGTALA AND NANGI
WARD NO. 27 & 28
MAHESHTALA MUNICIPALITY,
SOUTH 24 PARGANAS
FOR RIVERBANK DEVELOPERS PVT. LTD.

Parcel Name:
HILAND GREENS II
 MOUZA - BANGLA, J.E. NO.-41, KHATAN NO.- 767
 R.S. MAP NO. - 88(P), 94(P), 95(P), 96(P), 97(P), 98(P), 99(P), 100(P),
 101(P), 102(P), 103(P), 104(P), 105(P), 106(P), 107(P), 108(P), 109(P),
 110(P), 111(P) & 112(P)

Sub-Parcel Name:
HILAND ARIA
 Title:
TOWER 8, 9, 10, 11, 12 & 14 (G+14) 2BHK APARTMENT
ELEVATION A & ELEVATION B

Date: **29.06.15** Drawing No.:
 Scale: **1:100** CRS/HG-II/HAT-8-12 & 14/LGL-16

DRAWING STATUS - **for MUNICIPAL SANCTION**

NOTE:
 ALL EXTERNAL & INTERNAL WALL ARE 200/300 THK. & 125/100 THK. BRICK
 WALL UNLESS STATED OTHERWISE. ALL DIMENSIONS ARE IN MM.
DECLARATION OF OWNER
 THE CERTIFIED THAT I HAVE GONE THROUGH THE WEST BENGAL
 MUNICIPALITY (BUILDING) RULES, 2007, AND ALSO UNDERTAKE TO
 ABIDE BY THOSE RULES DURING AND AFTER CONSTRUCTION OF
 THE BUILDING.

Riverbank Developers Pvt. Ltd.
Sankar Dasgupta
 Authorised Signatory

SIGNATURE OF OWNER
 RIVERBANK DEVELOPERS PVT. LTD.

CERTIFICATE OF STRUCTURAL STABILITY
 WE HEREBY CERTIFY THAT THE FOUNDATION AND SUPER
 STRUCTURE OF THE BUILDING PROPOSED FOR CONSTRUCTION
 ON THE HOLDING NO.-1, NEW BATA ROAD, MOUZA - MIRPUR,
 JAGTALA, BANGLA & NANGI, WARD NO - 27 & 28, MAHESHTALA
 MUNICIPALITY HAVE BEEN SO DESIGNED BY ME/US WILL MAKE
 SUCH FOUNDATION AND SUPER STRUCTURE SAFE IN ALL
 RESPECT INCLUDING THE CONSIDERATION OF BEARING
 CAPACITY AND SETTLEMENT OF SOIL, ETC.

Pallabi Gupta Roy
PALLABI GUPTA ROY
 Registered Architect
 Regn. No.-CA/95/18558

SIGNATURE OF ARCHITECT
 NAME, ADDRESS &
 EMPANELMENT NO.

Utpal Santra
UTPAL SANTRA
 B.C.E., M.C.E. (STRUCT.)
 M.I.E. - M/1222184
 KMC Empanelled Structural Engineer
 Class-I, E.S.E. No. 1/18

SIGNATURE OF STRUCTURAL ENGINEER
 NAME, ADDRESS &
 EMPANELMENT NO.

Alok Roy
ALOK ROY
 Enlisted Geotechnical Engineer
 Rajpur - Sonarpur Municipality
 No. - 008 / G. T. Eng.

SIGNATURE OF GEO-TECHNICAL ENGINEER
 NAME, ADDRESS &
 EMPANELMENT NO.

ARCHITECTURAL CONSULTANTS
MASTERS DESIGN STUDIO
 MASTERS MANAGEMENT CONSULTANTS
 CA-142, 144A, RAJDANGA MAIN ROAD
 KOLKATA 700107

STRUCTURAL CONSULTANTS
M. N. Consultants (Pvt.) Ltd.
 MNC House
 151B, RAJDANGA MAIN ROAD
 KOLKATA - 700107
 Phone No. - (033) 4016 5732

GEO-TECHNICAL CONSULTANTS
Geotest Engineering Pvt. Ltd.
 (An ISO9001:2000 Certified Company)
 Soil Investigation & Foundation Consultants SA, Main Park,
 Kolkata - 700056
 Phone No. - (033) 2430 3494 / 8103

RIVER BANK DEVELOPERS PVT. LTD.
 226 C, A.J.C. Bose Road, 4th Floor
 Kolkata - 700020
 Phone No. - (033) 2383 9015-17
 Fax No. 91-33-2388 2148
 www.riverbank.in

greens
 Phase II

01/06/15
Assistant Architect, East Circle,
Municipal Engineering Directorate
Govt. of West Bengal

08-08-2015
Superintending Engineer, East Circle,
Municipal Engineering Directorate
Govt. of West Bengal

Construction should be made strictly according to sanctioned plan.
Valid upto: 16/11/15
Date: 16/11/15
Name: [Signature]
Address: [Signature]
Plan No. 578/06

APARTMENT BUILDING

ORIGINAL COPY / DUPLICATE COPY
DEMOLITION
PROVISIONALLY SANCTIONED
RESIDENTIAL BUILDING
According to plan should be taken for the work
reparation work in public and private
premises.
Plan No. 578/06
Name: [Signature]
Address: [Signature]
Date: 07.08.15
Municipal Engineering Directorate
Govt. of West Bengal

Sub-Assst. Engineer
Building Section
Maheshwari Municipality
CIC Member
Social Welfare
Maheshwari Municipality
1 JUL 2015

TIME EXTENDED
Date: 16/11/15
Valid upto: 16/11/15
Construction should be made strictly
according to sanctioned plan.

Plan No. 578/06
Date: 21/11/15
Name: [Signature]
Address: [Signature]
Ward No. 07/08

RENEWAL