

OPEN TERRACE - I

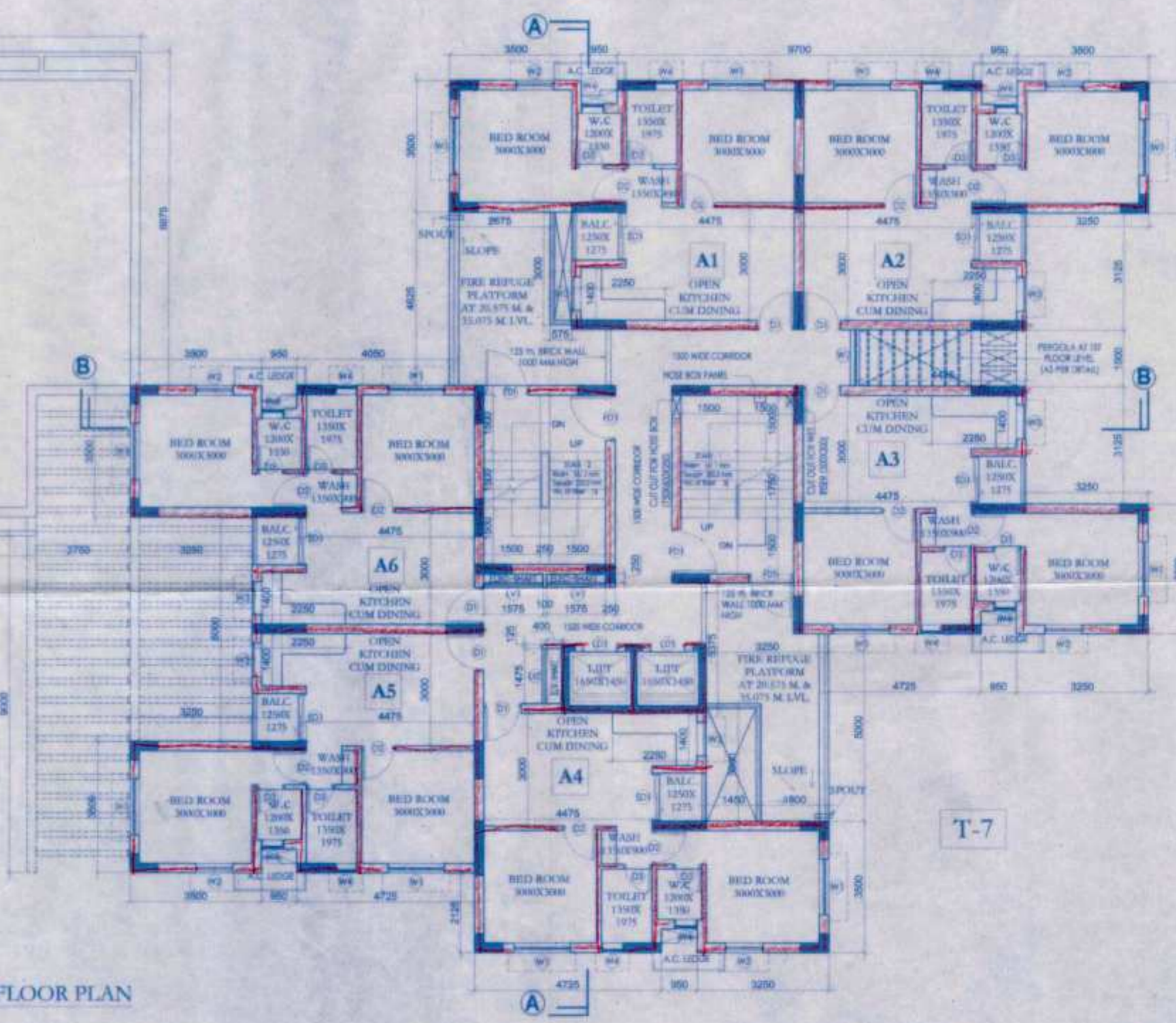

7TH & 12TH FLOOR PLAN

DOOR & WINDOW SCHEDULE

DOOR SCHEDULE			
MKD	TYPE	HEIGHT	WIDTH
D0	1000x2100	1900	2100
D1	1000x2100	1900	2100
D2	1000x2100	1900	2100
D3	1000x2100	1900	2100
D4	1000x2100	1900	2100
D5	1000x2100	1900	2100
D6	1000x2100	1900	2100

WINDOW SCHEDULE			
MKD	TYPE	SIZE	HEIGHT
W1	1200x1500	1200	1500
W2	1200x1500	1200	1500
W3	1200x1500	1200	1500
W4	1200x1500	1200	1500
W5	1200x1500	1200	1500
W6	1200x1500	1200	1500
W7	1200x1500	1200	1500
W8	1200x1500	1200	1500

PROJECT
PROPOSED TOWNSHIP
"CALCUTTA RIVERSIDE" PROJECT
AT BATANAGAR, MOUZA - MIRPUR,
BANGLA, JAGTALA AND NANGI
WARD NO. 27 & 28
MAHESHTALA MUNICIPALITY,
SOUTH 24 PARGANAS
FOR RIVERBANK DEVELOPERS PVT. LTD.

Parcel Name:
HILAND GREENS II
 MOUZA - BANGLA, J.L. NO-41, KHATA NO- 707
 R.S. DAB NO. - 80(P), 84(P), 85(P), 86(P), 87(P), 88(P), 89(P), 90(P), 91(P), 92(P), 93(P), 94(P), 95(P), 96(P), 97(P), 98(P), 99(P), 100(P), 101(P), 102(P), 103(P), 104(P), 105(P), 106(P), 107(P), 108(P), 109(P), 110(P), 111(P), 112(P)

Sub-Parcel Name:
HILAND ARIA
 Title:
TOWER 7 & 13 (G-14) 2BHK APARTMENT
7TH & 12TH FLOOR PLAN
 Date: **29.06.15** Drawing No.
 Scale: **1:100** CRS/HG-I/HAT-7&13/AGL-07
 DRAWING STATUS - **for MUNICIPAL SANCTION**

NOTE:
 ALL EXTERNAL & INTERNAL WALL ARE 250/200 THK. & 125/100 THK. BRICK WALL UNLESS STATED OTHERWISE. ALL DIMENSIONS ARE IN MM.
 DECLARATION OF OWNER

THE CERTIFIED THAT I HAVE GONE THROUGH THE WEST BENGAL MUNICIPALITY (BUILDING RULES, 2007, AND ALSO UNDERTAKE TO ABIDE BY THOSE RULES DURING AND AFTER CONSTRUCTION OF THE BUILDING.

Riverbank Developers Pvt. Ltd.
Sunil Kumar Singh
 Authorized Signatory
 SIGNATURE OF OWNER
 RIVERBANK DEVELOPERS PVT. LTD.

CERTIFICATE OF STRUCTURAL STABILITY
 WE HEREBY CERTIFY THAT THE FOUNDATION AND SUPER STRUCTURE OF THE BUILDING PROPOSED FOR CONSTRUCTION ON THE HOLDING NO-1, NEW BATA ROAD, MOUZA - MIRPUR, JAGTALA, BANGLA & NANGI, WARD NO - 27 & 28 MAHESHTALA MUNICIPALITY HAVE BEEN SO DESIGNED BY ME/US WILL MAKE SUCH FOUNDATION AND SUPER STRUCTURE SAFE IN ALL RESPECT INCLUDING THE CONSIDERATION OF BEARING CAPACITY AND SETTLEMENT OF SOIL ETC.
Pallabi Gupta Roy
PALLABI GUPTA ROY
 Registered Architect
 Regn. No.-CA/95/18558

SIGNATURE OF ARCHITECT
 NAME, ADDRESS & EMPANELMENT NO.
Utpal Santra
UTPAL SANTRA
 B.C.E., M.C.E. (STRUCT.)
 M.I.E.-M/1222/8/4
 KMC Enrolled Structural Engineer
 Class-I, E.S.E. No. 1/58

SIGNATURE OF STRUCTURAL ENGINEER
 NAME, ADDRESS & EMPANELMENT NO.
Alok Roy
ALOK ROY
 Enlisted Geotechnical Engineer
 Rajpur - Sonarpur Municipality
 No. - 008 / G. T. Eng.

SIGNATURE OF GEO-TECHNICAL ENGINEER
 NAME, ADDRESS & EMPANELMENT NO.

ARCHITECTURAL CONSULTANTS
MASTERS DESIGN STUDIO
 MASTERS MANAGEMENT CONSULTANTS
 GA-142, 1444, RAJDANGA MAIN ROAD
 KOLKATA 700107
 STRUCTURAL CONSULTANTS
M.N. Consultants (Pvt.) Ltd.
 INC. FROM
 131A, RAJDANGA MAIN ROAD
 KOLKATA - 700107
 Phone No. - (033) 4016 5712

GEO-TECHNICAL CONSULTANTS
Geotest Engineering Pvt. Ltd.
 (An ISO9001:2000 Certified Company)
 Soil Investigation & Foundation Consultants 6A, Main Park,
 Kolkata - 700084
 Phone No. - (033) 2430 3494 / 8103
RIVER BANK DEVELOPERS PVT. LTD.
 225 C, A, J. C. Bose Road, 4th Floor
 Kolkata - 700025
 Phone No. - (033) 2283 9015-17
 Fax No. 91-33-2289 2148
 www.riverbank.com

THIS DRAWING IS A PRIVATE AND CONFIDENTIAL DOCUMENT AND THE PROPERTY OF RIVERBANK DEVELOPERS PVT. LTD. IT SHALL NOT BE COPIED OR REPRODUCED WITHOUT THE CONSENT OF RIVERBANK DEVELOPERS PVT. LTD.

01/06/15
Assistant Architect, East Circle,
Municipal Engineering Directorate
Govt. of West Bengal

08-08-2015
Superintending Engineer, East Circle,
Municipal Engineering Directorate
Govt. of West Bengal

Construction should be made strictly according to sanctioned plan.
Valid upto: 16/11/15
Date: 16/11/15
Municipal Engineering Directorate
Govt. of West Bengal

APARTMENT BUILDING

ORIGINAL COPY / DUPLICATE COPY
DEMOLITION
PROVISIONALLY SANCTIONED
APARTMENT BUILDING
According to plan should be made strictly
according to sanctioned plan.
This form of plan should be made for public and private
purpose.
Plan No. 578/06
Name: River Bank, Ghosh/Verma (P) Ltd
Address: 27, 28
Date: 27.08.15
Municipal Engineering Directorate
Govt. of West Bengal

Sub-Assst. Engineer
Building Section
Maheshala Municipality
CIC Member
Social Welfare
Maheshala Municipality
1 JUL 2015

TIME EXTENDED
Date: 16/11/15
Construction should be made strictly
according to sanctioned plan.

Plan No. 578/06
Date: 21/11/15
Name: River Bank, Ghosh/Verma (P) Ltd
Address: 27, 28
Ward No. 1

RENEWAL