

**TYPICAL FLOOR PLAN
(3RD TO 6TH FLOOR)
SCALE- 1:100**

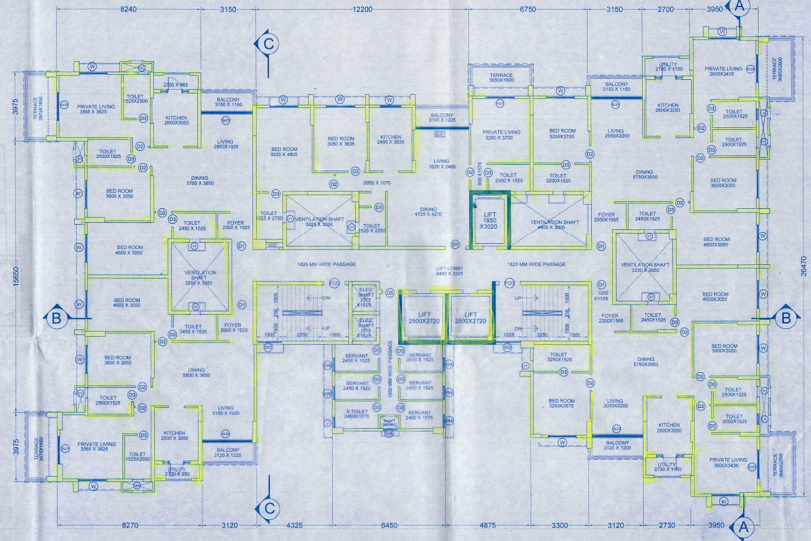

**8TH, 11TH & 14TH FLOOR PLAN
SCALE- 1:100**

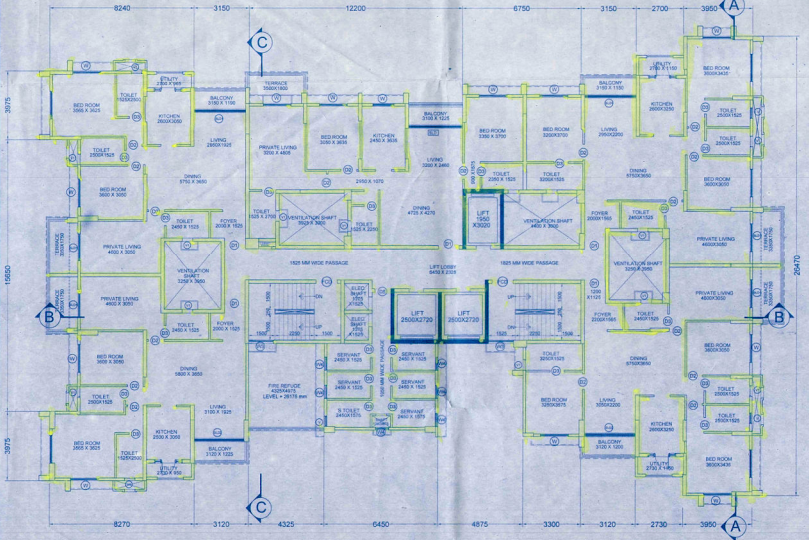

**7TH FLOOR PLAN (SHOWING FIRE REFUGE)
SCALE- 1:100**

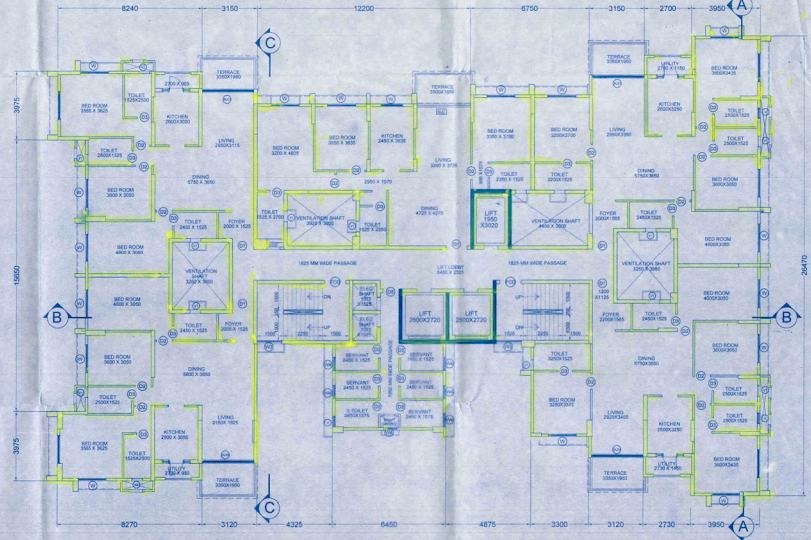

**9TH, 15TH & 18TH FLOOR PLAN
SCALE- 1:100**



THE STRUCTURAL DESIGN DRAWINGS OF BOTH FOUNDATION AND SUPERSTRUCTURE OF THE BUILDING HAS BEEN MADE BY ME CONSIDERING ALL POSSIBLE LOADS INCLUDING THE SEISMIC LOAD AS PER THE NATIONAL BUILDING CODE OF INDIA AND CERTIFIED THAT IT IS SAFE AND STABLE IN ALL RESPECTS.

M.S. Mita
MS. MITA SAHA
M.E., M.E. (Struct. C.E.)
REG. NO. 123456
AG-188, Sec-11, Salt Lake
KOLKATA-700091

S.P. Khanna
CHANDY PROSAD KHANNA
REG. NO. 123456
AG-188, Sec-11, Salt Lake
KOLKATA-700091

THE BUILDING HAS BEEN DRAWN UP AS PER THE PROVISION OF THE K.M.C. BUILDING RULES 2009 AND THAT THE SITE CONDITIONS INCLUDING THE WIDTH OF THE ADJUTING K.M.C. ROAD CONFORM WITH THE PLAN AND THAT IT IS A BUILDABLE SITE AND NOT A TANK OR FILLED UP TANK. THE PLOT IS LIVING VACANT IN MAJOR PORTION AND DEMARCATED BY BRICK BUILT BOUNDARY WALL.

Harsh Sanon
HARSH SANON
COUNCIL OF ARCHITECTURE
REGISTRATION NO. CA/90/13556
AG-188, Sec-11, Salt Lake
KOLKATA-700091

PROJECT : PLAN FOR PROPOSED ADDITIONAL 2 FLOORS OVER SANCTIONED REAR RESIDENTIAL WING (B-G-19) ALONG WITH SANCTIONED B-G-3 STORED RETAIL WING AT PREMISES NO. 165 SREE ARABINDA SABANI, KOLKATA - 700 046, WARD NO. 31, BORCH GH NO-II, PREVIOUS SANCTIONED PLAN VIDE IP NO. - 201020046, DATED 27.12.2012. AGAIN REGULARIZED U/R 26, Ch. OF KMC BUILDING RULE 2009, ON DATED 24.05.2016. FURTHER REGULARIZED U/R 26, Ch. OF KMC BUILDING RULE 2009, ON DATED 25.08.2016. UNDER KOLKATA MUNICIPAL CORPORATION.

JOB NO:	TITLE :			DATE:
DRAWING NO:	FLOOR PLANS			24.05.2016
CA/05	SCALE:	DESIGNED BY:	CHECKED BY:	
	As mentioned	Moumita	Suvodip	
REVISION NO:	SANON SEN & ASSOCIATES (P) LTD.			
	8, HURBEL STREET, KOLKATA-700 071			
	PHONE: 91-33-22264979, 22270066, 22172505;			
	FAX: 2226 8917. www.sanon.com			

Signature of owner :

STRUCTURAL REVIEWER

Signature of Structural Engineer :

Signature of Architect :