

**ROOF PLAN**  
SCALE: 1:100

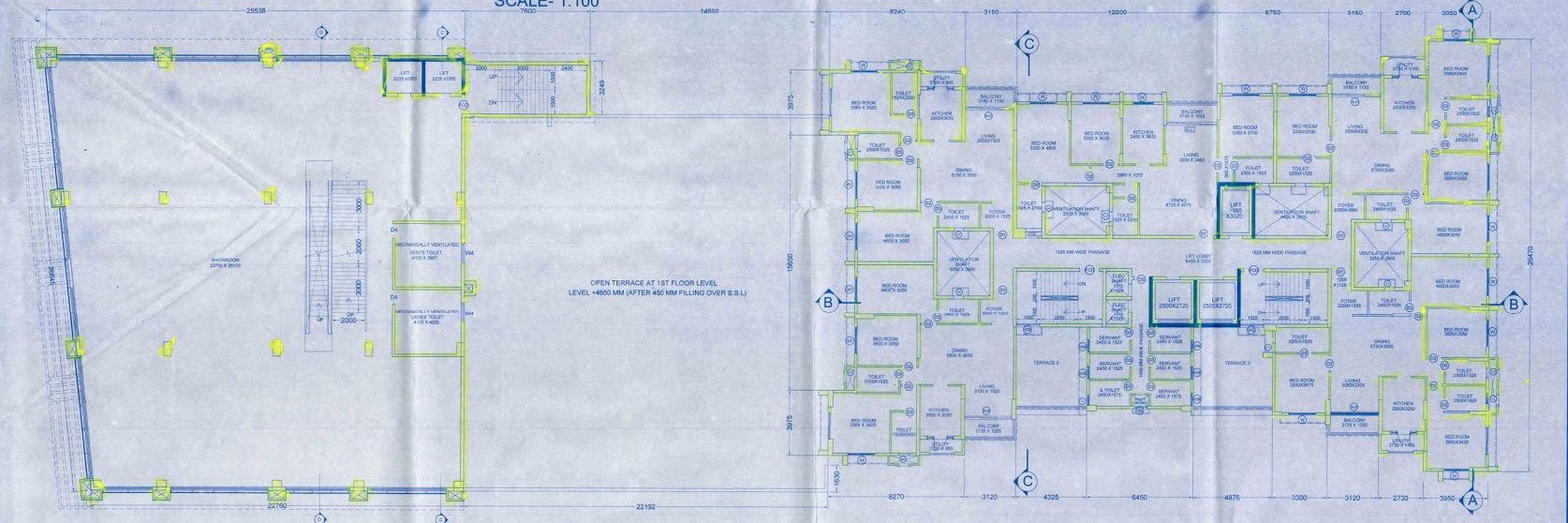

**3RD FLOOR PLAN**  
SCALE: 1:100

THE BUILDING HAS BEEN DRAWN UP AS PER THE PROVISION OF THE K.M.C. BUILDING RULES 2009 AND THAT THE SITE CONDITIONS INCLUDING THE WIDTH OF THE ABUTTING K.M.C. ROAD CONFORM WITH THE PLAN AND THAT IT IS A BUILDABLE SITE AND NOT A TANK OR FILLED UP TANK. THE PLOT IS LYING VACANT IN MAJOR PORTION AND DEMARCATED BY BRICK BUILT BOUNDARY WALL.

*Harsh Sanon*  
**HARSH SANON**  
 COUNCIL OF ARCHITECTURE  
 REGISTRATION NO. CA/50135556  
 Signature of Architect:

**PROJECT :** PLAN FOR PROPOSED ADDITIONAL 2 FLOORS OVER SANCTIONED REAR RESIDENTIAL WING (B+G-19) ALONG WITH SANCTIONED B+G-3 STORED RETAIL WING AT PREMISES NO. 162 SHRI ARABINDA SARANI, KOLKATA, 700 086, WARD NO.11, BOUGHCHI ROAD, PREVIOUS SANCTIONED PLAN VIDE BR NO. - 20130606, DATED 27.12.2012. AGAIN REGULARIZED U/R 26, (2b) OF KMC BUILDING BUILT 2009, ON DATED 30.05.2013, FURTHER REGULARIZED U/R 26, 2b, 2b) OF KMC BUILDING RULE 2009, ON DATED 25.05.2016, UNDER KOLKATA MUNICIPAL CORPORATION.

THE STRUCTURAL DESIGN DRAWINGS OF BOTH FOUNDATION AND SUPERSTRUCTURE OF THE BUILDING HAS BEEN MADE BY ME CONSIDERING ALL POSSIBLE LOADS INCLUDING THE SEISMIC LOAD AS PER THE NATIONAL BUILDING CODE OF INDIA AND CERTIFIED THAT IT IS SAFE AND STABLE IN ALL RESPECTS.

*M.S. Mita Saha*  
**MS MITA SAHA**  
 M.E., M.E. (Struct), C.E.  
 (S.E. 521)  
 A.O.-III (S) (I) Reg. No. 124  
 Mob: 9831888112

*Chande Prabodh Kianra*  
**CHANDE PRABODH KIANRA**  
 M.E. (CIVIL), M.E. (Struct), M.E. (Genl)  
 C.E. - 1/2

Signature of Structural Engineer:

FILE NO.	TITLE :
CA/04	FLOOR PLANS
REVISION NO.	SCALE: As mentioned
DATE: 24.06.2016	CHECKED BY: Suvodip
<b>SANON SEN &amp; ASSOCIATES (P) LTD.</b>	
5, RUSSEL STREET, KOLKATA-700 071	
PHONE: 91-33-2264879, 2278066, 2217280; FAX: 2224 6517 www.sanonsen.com	

