

**2ND FLOOR PLAN**  
SCALE- 1:100

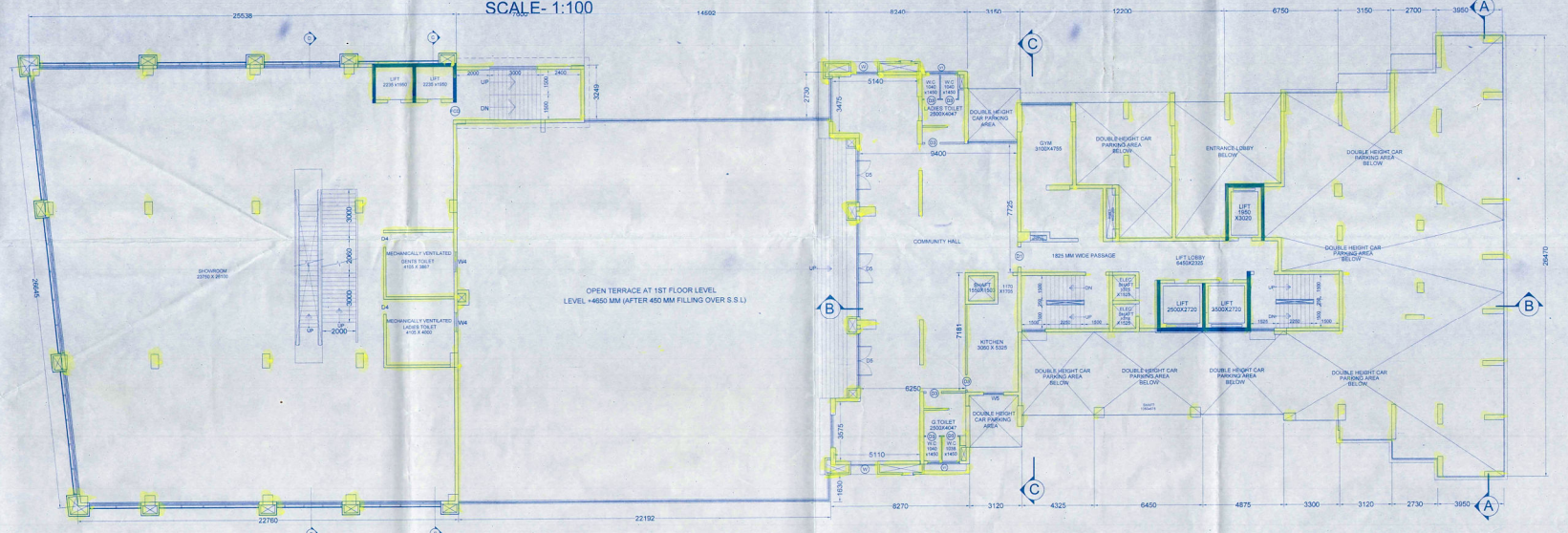

**FIRST FLOOR PLAN**  
SCALE- 1:100

THE BUILDING HAS BEEN DRAWN UP AS PER THE PROVISION OF THE K.M.C. BUILDING RULES 2009 AND THAT THE SITE CONDITIONS INCLUDING THE WIDTH OF THE ADJUTING K.M.C. ROAD CONFORM WITH THE PLAN AND THAT IT IS A BUILDABLE SITE AND NOT A TANK OR FLEED UP TANK. THE PLOT IS LYING VACANT IN MAJOR PORTION AND DEMARCATED BY BRICK BUILT BOUNDARY WALL.

*Harsh Sanon*  
HARSH SANON  
COUNCIL OF ARCHITECTURE  
REGISTRATION NO. CA/90/13556  
Signature of Architect :

FOR DEALING REALTORS PVT. LTD.  
*Sunil Kumar*  
Director  
Signature of owner :

THE STRUCTURAL DESIGNS DRAWINGS OF BOTH FOUNDATION AND SUPERSTRUCTURE OF THE BUILDING HAS BEEN MADE BY ME CONSIDERING ALL POSSIBLE LOADS INCLUDING THE SEISMIC LOAD AS PER THE NATIONAL BUILDING CODE OF INDIA AND CERTIFIED THAT IT IS SAFE AND STABLE IN ALL RESPECTS.

*MS. MITA SAHA*  
MS. MITA SAHA  
M.E.C.E. (REGD.)  
AC-39, Sec-11, Salt Lake  
Mob: 9831881133



STRUCTURAL REVIEWER

*Chandan Prasad Kishore*  
CHANDAN PRASAD KISHORE  
REGD. M.E.C.E. (REGD.)  
EST-02

Signature of Structural Engineer :

PROJECT : PLAN FOR PROPOSED ADDITIONAL 2 FLOORS OVER SANCTIONED REAR RESIDENTIAL WING (B-G-19), ALONG WITH SANCTIONED B-G-3 STORED RETAIL WING AT PREMISES NO. 143 SHRI ARABINDA SARANI, KOLKATA - 700 096, WARD NO.11, BOROCHI NCH, PREVIOUS SANCTIONED PLAN VIDE RP NO. 2012020640, DATED 27.12.2012, AGAIN REGULARIZED U/R 26, (2) OF K.M.C. BUILDING RULE 2009, ON DATED 30.05.2015, FURTHER REGULARIZED U/R 26, Ch. 2b) OF K.M.C. BUILDING RULE 2009, ON DATED 25.05.2016, UNDER KOLKATA MUNICIPAL CORPORATION.

JOB NO:	TITLE :		
DRG NO:	FLOOR PLANS		
CA/03	SCALE :	DEALT BY :	CHECKED :
AS mentioned	Moumita	Suvadip	DATE : 24.05.2016
REVISION NO:	SANON SEN & ASSOCIATES (P) LTD.		
	5, RUSSEL STREET, KOLKATA-700 071		
	PHONE: 9-33-2246979, 22278466, 22172955,		
	FAX: 2226 6917 www.sanonson.com		