

SECTION-AA
SCALE: 1:100

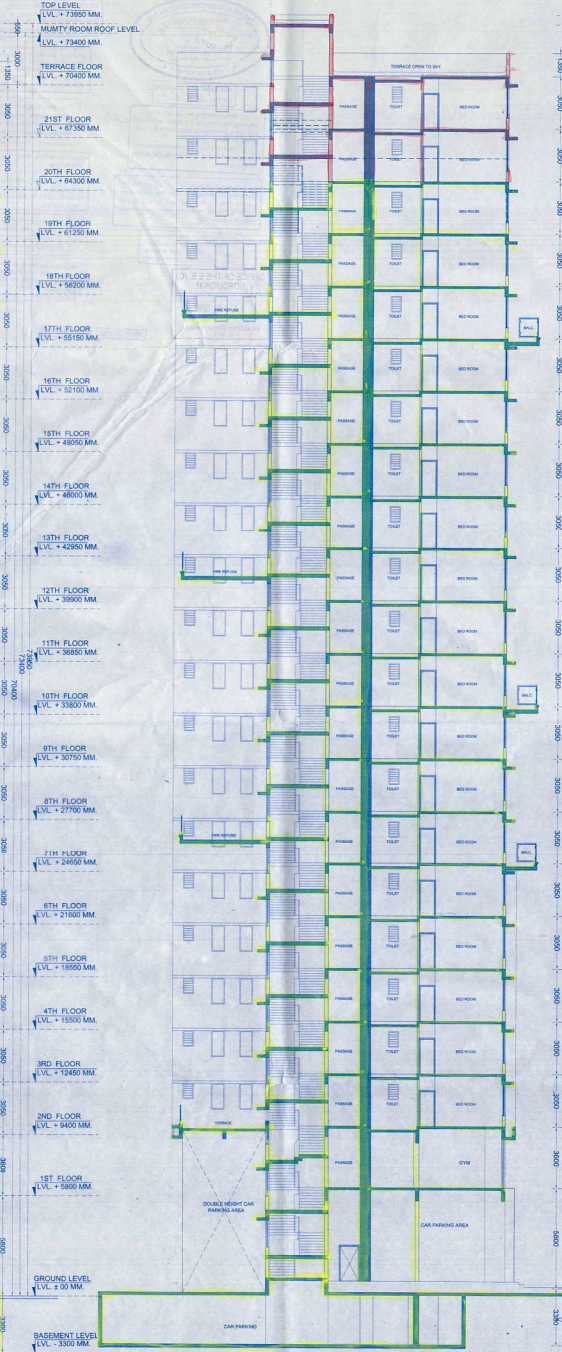

SECTION-CC
SCALE: 1:100

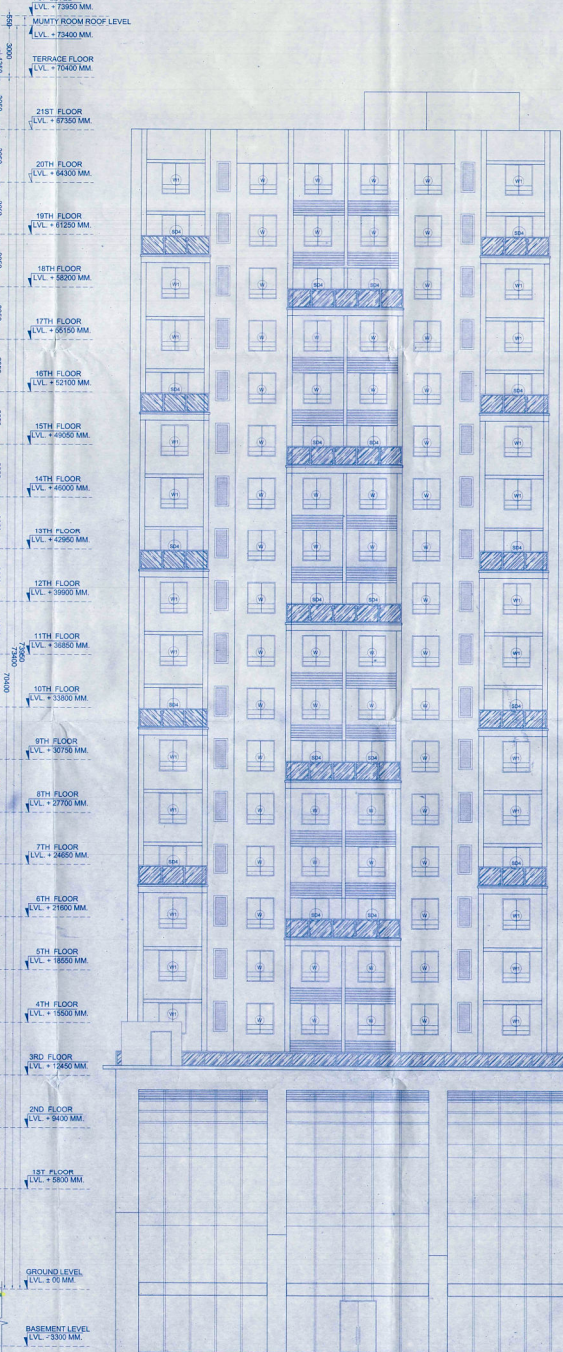

FRONT ELEVATION
SCALE: 1:100

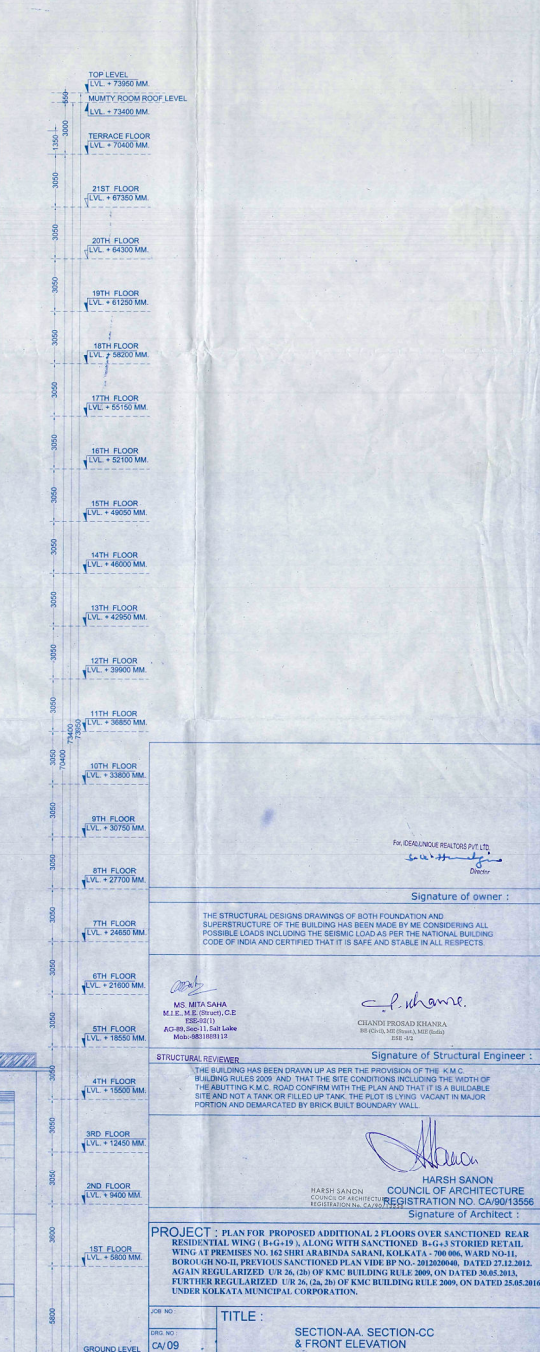

Signature of owner :
 THE STRUCTURAL DESIGN DRAWINGS OF BOTH FOUNDATION AND SUPERSTRUCTURE OF THE BUILDING HAS BEEN MADE BY ME CONSIDERING ALL POSSIBLE LOADS INCLUDING THE SEISMIC LOADS PER THE NATIONAL BUILDING CODE OF INDIA AND CERTIFIED THAT IT IS SAFE AND STABLE IN ALL RESPECTS.

MS. MITA SAHA
 M.E., M.E. (Struct), C.E. (SECT-1)
 AG-89, 96/11, 1st Lane
 Moha-851015

Signature of Structural Engineer :
 THE BUILDING HAS BEEN DRAWN UP AS PER THE PROVISION OF THE K.M.C. BUILDING RULES 2009 AND THAT THE SITE CONDITIONS INCLUDING THE WIDTH OF THE BUTTING K.M.C. ROAD CONFORM WITH THE PLAN AND THAT IT IS A BUILDABLE SITE AND NOT A TANK OR FILLED UP TANK. THE PLOT IS LYING VACANT IN MAJOR PORTION AND DEMARCATED BY BRICK BUILT BOUNDARY WALL.

HARSH SANON
 COUNCIL OF ARCHITECTURE
 REGISTRATION NO. CA/80/15566

Signature of Architect :
 PROJECT : PLAN FOR PROPOSED ADDITIONAL FLOORS OVER SANCTIONED REAR RESIDENTIAL WING (B-G+19), ALONG WITH SANCTIONED B-G+3 STORED RETAIL WING AT PREMISE NO. 162 SHRI ARABINDA SARANI, KOLKATA - 700 086, WARD NO-11, BEHOUD-GROUND, PREVIOUS SANCTIONED PLAN VNO. 2812036848, DATED 27.12.2011, AGAIN REGULARIZED U/R 26, 26 (b), 26 (c) OF KMC BUILDING RULE 2009, ON DATED 30.05.2013, FURTHER REGULARIZED U/R 26, 26 (b), 26 (c) OF KMC BUILDING RULE 2009, ON DATED 25.08.2016, UNDER KOLKATA MUNICIPAL CORPORATION.

FOR NO :
 DATE : 24.05.2016

TITLE : SECTION-AA SECTION-CC & FRONT ELEVATION

S&S
 SANON SEN & ASSOCIATES (P) LTD.
 5, RUSSEL STREET, KOLKATA-700 071
 PHONE NO. 033-22664879, 22778064, 22172905
 FAX: 2226 6917 www.ssanon.com