

- The structure is to be designed for a period of 3 years from the date of construction.
- Information required by the engineer for the purpose of this design shall be furnished by the owner.
- The engineer is not responsible for the accuracy of the data furnished by the owner.
- The engineer is not responsible for the accuracy of the data furnished by the owner.
- The engineer is not responsible for the accuracy of the data furnished by the owner.
- The engineer is not responsible for the accuracy of the data furnished by the owner.
- The engineer is not responsible for the accuracy of the data furnished by the owner.
- The engineer is not responsible for the accuracy of the data furnished by the owner.
- The engineer is not responsible for the accuracy of the data furnished by the owner.
- The engineer is not responsible for the accuracy of the data furnished by the owner.

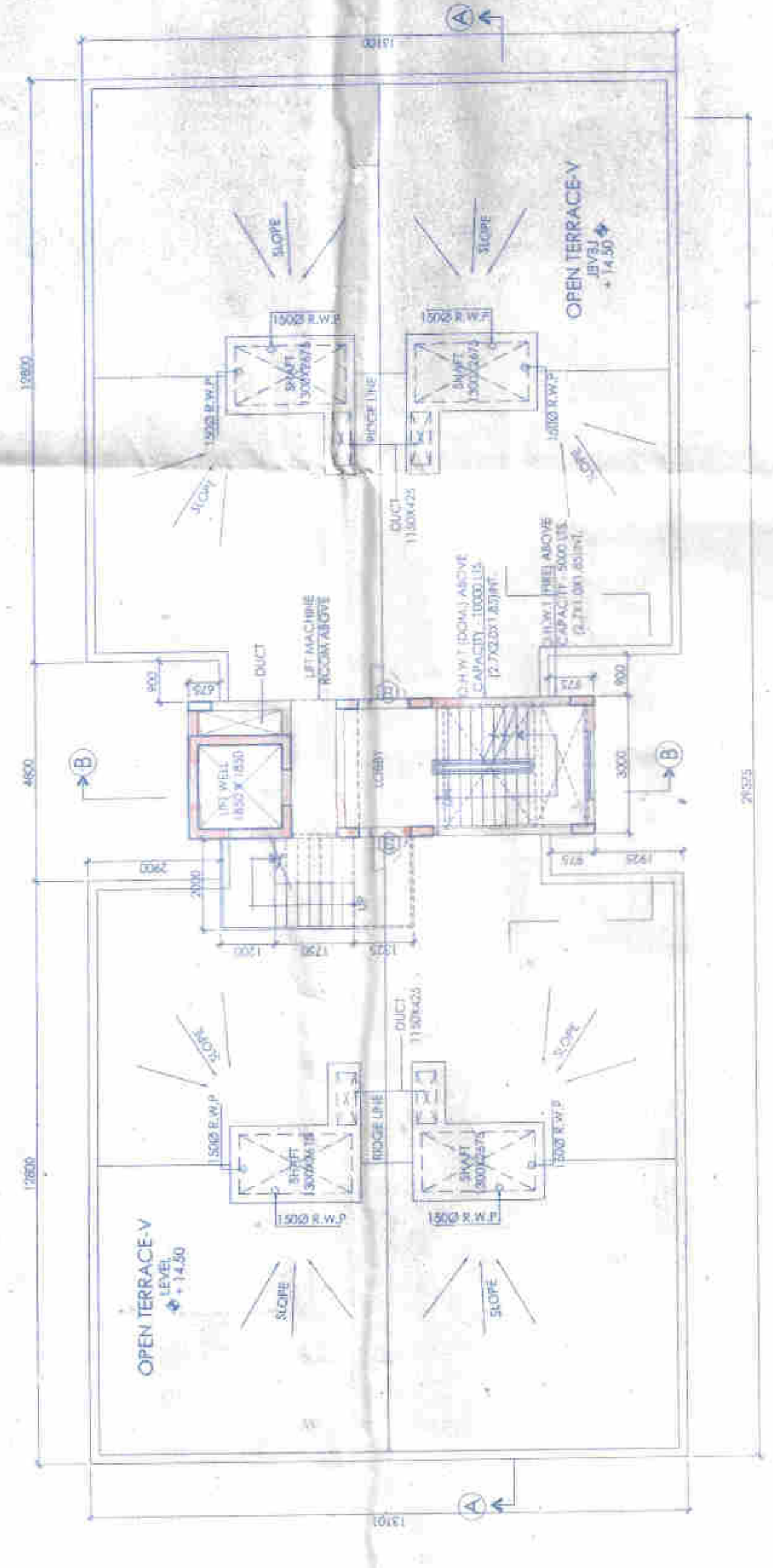

BLOCK - 1: FRONT ELEVATION



BLOCK - 1: ROOF PLAN

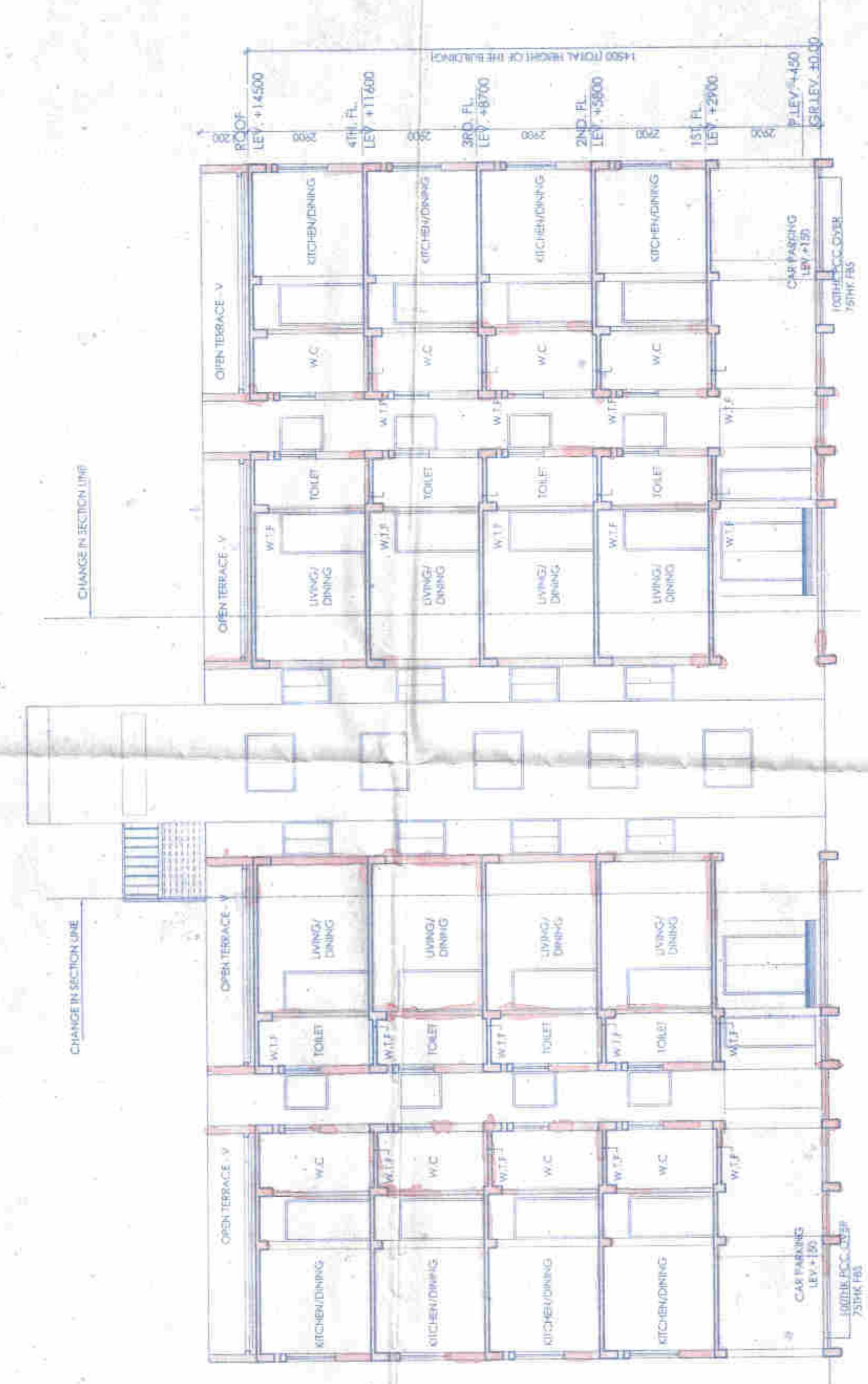

BLOCK - 1: SECTION A-A

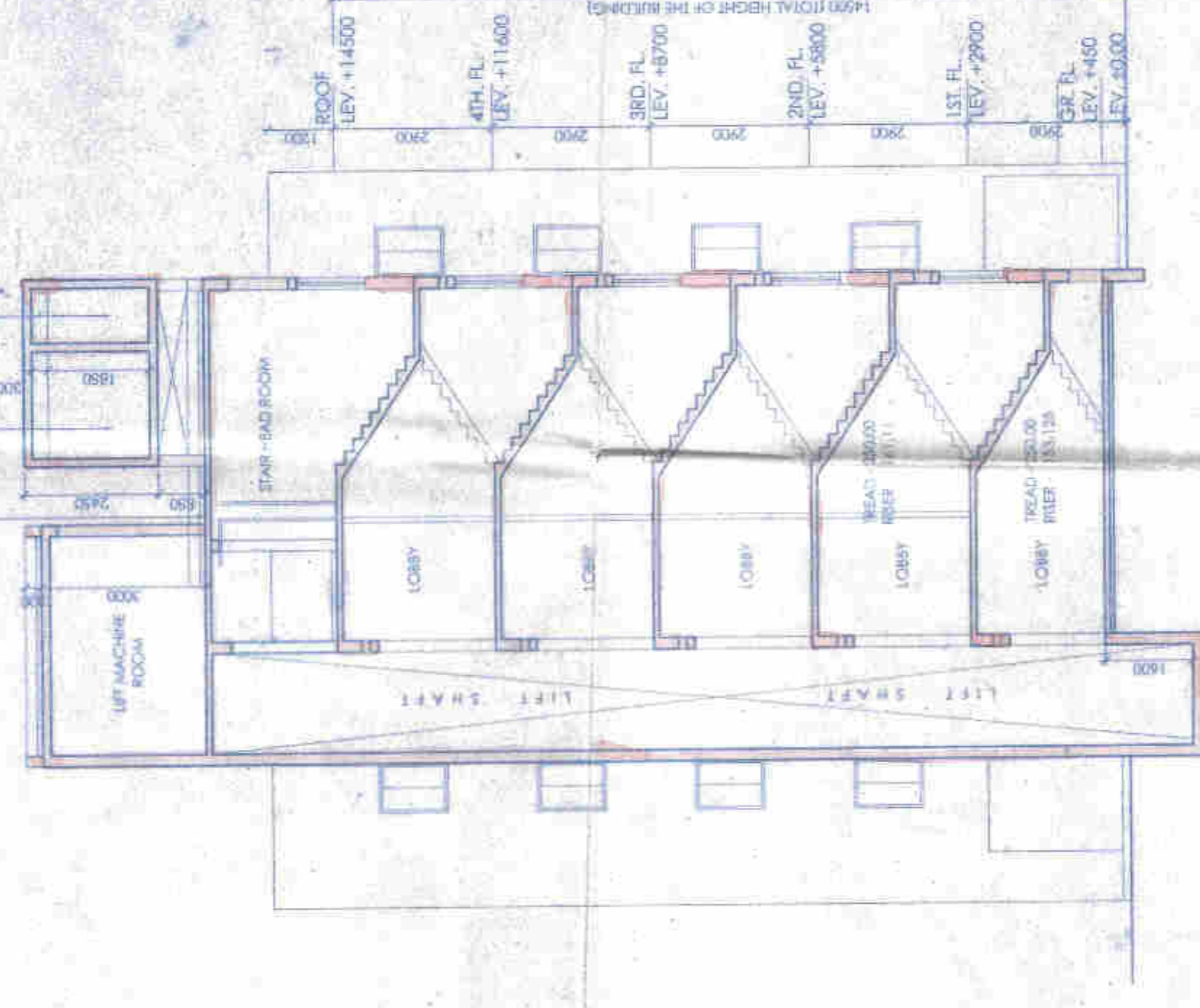

BLOCK - 1: SECTION B-B

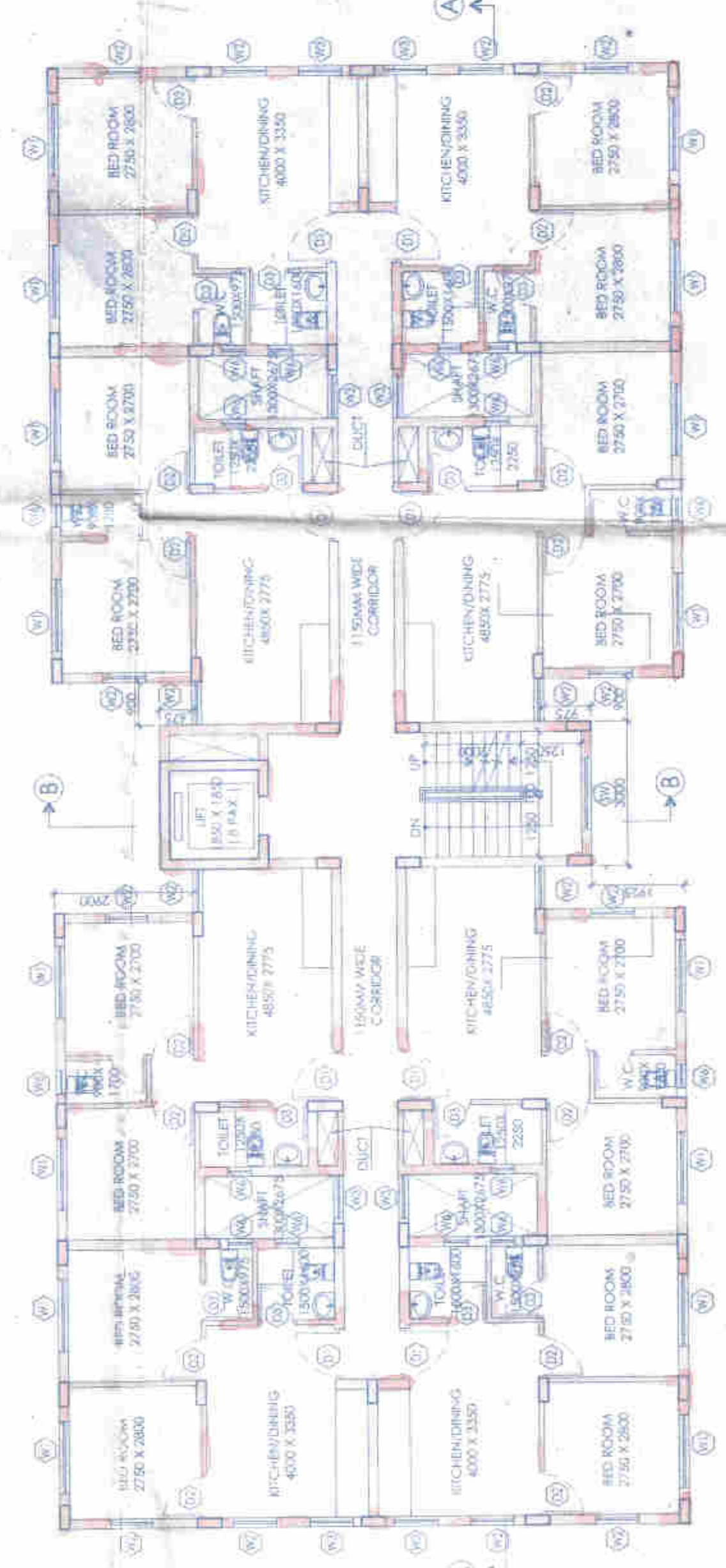

BLOCK - 1: TYPICAL FLOOR PLAN (1ST TO 4TH)

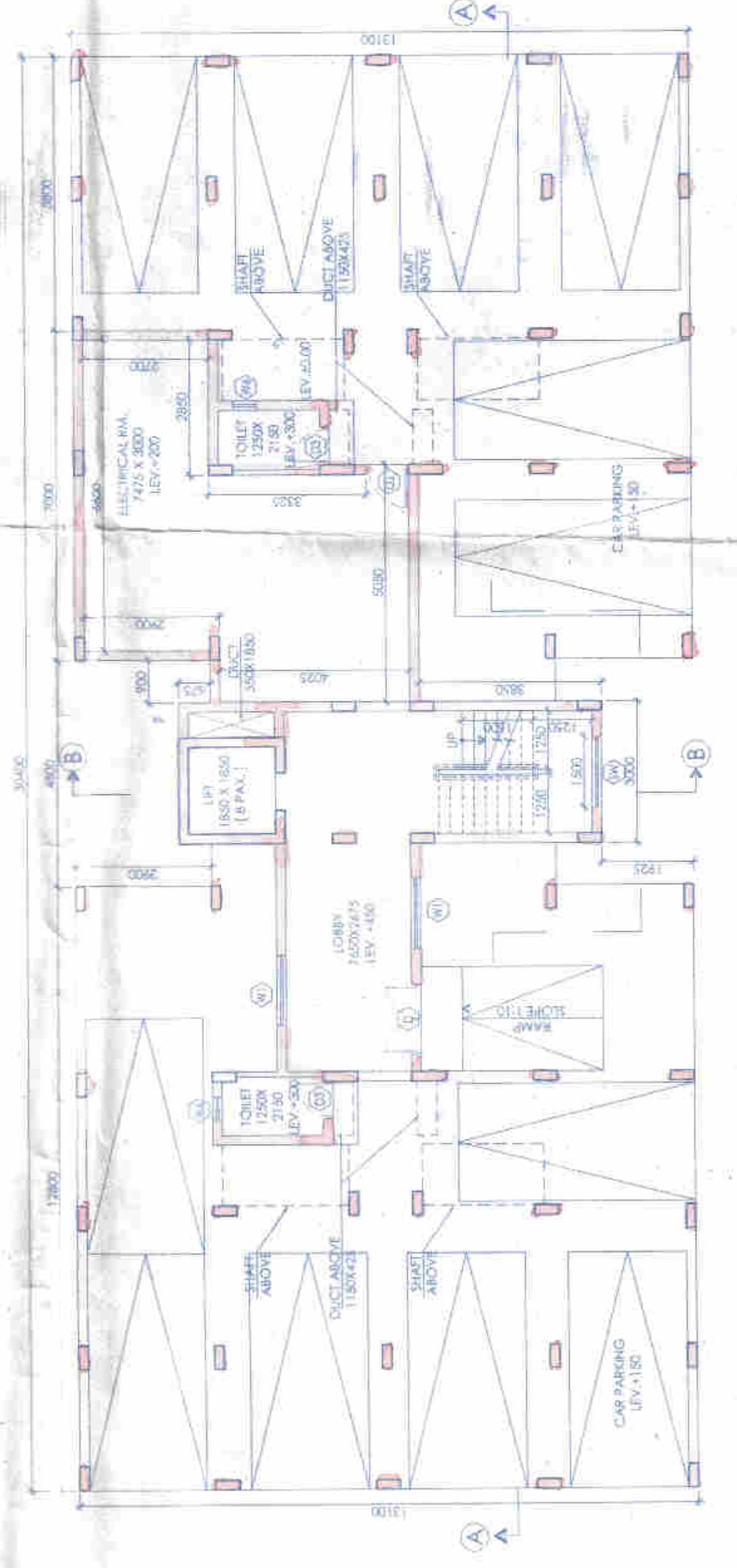

BLOCK - 1: GROUND FLOOR PLAN

DOOR WINDOW SCHEDULE

NO.	SIZE	LINE/LEVEL	SILL
D1	1500X2150	2150	
D2	1050X2150	2150	
D3	800X2150	2150	
SD1	2200X2150	2150	
RS	2100X2150	2150	
W1	1500X1250	2150	900
W2	800X1250	2150	900
W3	900X1050	2150	1050
W4	1000X1250	2150	900
W5	500X900	2150	1250
SW	1500X1250	2150	900

NOTES

- ALL DIMENSIONS ARE IN MILLIMETERS.
- ONLY WEDNESDAY, THURSDAY, FRIDAY AND SUNDAY ARE TO BE WORKED ON.
- NEED TO CHECK WITH THE ARCHITECT FOR ANY CHANGES TO BE MADE.
- DO NOT SCALE DRAWING.

SIGNATURE OF OWNER:

CERTIFICATE OF STRUCTURAL ENGINEER:

THIS IS TO CERTIFY THAT THE STRUCTURAL DESIGN AND DRAWING OF BOTH FOUNDATION AND SUPERSTRUCTURE OF THE ABOVE DESCRIBED BUILDING HAS BEEN REVIEWED AND FOUND TO BE IN ACCORDANCE WITH THE BUILDING CODE OF INDIA AND OTHER APPLICABLE CODES AND STANDARDS. THE STRUCTURE IS FOUND TO BE SAFE AND SOUND UNDER THE APPLICABLE LOADS.

SIGNATURE OF ARCHITECT:

CERTIFICATE OF ARCHITECT:

THIS IS TO CERTIFY THAT THE ARCHITECTURAL DESIGN AND DRAWING OF BOTH EXTERIOR AND INTERIOR OF THE ABOVE DESCRIBED BUILDING HAS BEEN REVIEWED AND FOUND TO BE IN ACCORDANCE WITH THE BUILDING CODE OF INDIA AND OTHER APPLICABLE CODES AND STANDARDS. THE BUILDING IS FOUND TO BE SAFE AND SOUND UNDER THE APPLICABLE LOADS.

CLIENT:
SWAN HOUSING & INFRA PVT.LTD (FORMERLY BENGAL ECO HOUSING PVT. LTD.)
97A, SOUTHERN AVENUE,
KOLKATA - 700029.

PROJECT:
PROPOSED ADDITION ALTERATION OF RESIDENTIAL COMPLEX AT -MOUZA -RASAPUNJA, J.L.NO.-15.R.S.NO-92.KHATIAN NO.- 4416.4475.4476, 4477.4478.4479, 4480, 4481, 4482, 4483, 4484, 4485, 4486, 4487, 4488, 4489, 4490, 4491, 4492, 4493, 4494, 4495 & 4496 R.S.DAG NOS- 1842 (P), 1843 (P) & 1844 L.R.DAG NOS- 1251 (P), 1253 (P) & 1254 (P), P.S-BISHNUPUR, DIST-24 PGS(SOUTH), UNDER-RASAPUNJA G.P.

ARCHITECT:
ABIN DESIGN STUDIO
ARCHITECTURE | INTERIOR | ENVIRONMENT | PRODUCT | DESIGN | GRAPHICS
15, BISHNUPUR, DIST. 24 PGS(SOUTH), KOLKATA.

DATE: 24.12.2024 **REV. DATE:** N/A
DRAWN BY: A.B. **CHECK BY:** J.M.
DRG. NO.: SD-RSP-II-A05