

- The structure shall be designed as per the provisions of IS 456:2000 & IS 10262:2009.
- Minimum required by the applicant to be submitted to the authority.
- The structure shall be designed as per the provisions of IS 456:2000 & IS 10262:2009.
- The structure shall be designed as per the provisions of IS 456:2000 & IS 10262:2009.
- The structure shall be designed as per the provisions of IS 456:2000 & IS 10262:2009.
- The structure shall be designed as per the provisions of IS 456:2000 & IS 10262:2009.

Architect: **ABIN DESIGN STUDIO**
 South 24 Pgs. 2.P.
 Section noted after the structural analysis.

Structural Engineer: **ABIN DESIGN STUDIO**
 South 24 Pgs. 2.P.
 The structure shall be designed as per the provisions of IS 456:2000 & IS 10262:2009.

NOTES
 1. ALL DIMENSIONS ARE IN MILLIMETERS.
 2. ALL EXTERNAL WALLS ARE TO BE FINISHED WITH POLYMER RENDER.
 3. ALL EXTERNAL WALLS ARE TO BE FINISHED WITH POLYMER RENDER.

SIGNATURE OF OWNER
CERTIFICATE OF STRUCTURAL ENGINEER
 I, the undersigned, being a duly qualified Structural Engineer, have examined the drawings and specifications of the above mentioned structure and certify that the same conform to the provisions of the Indian Standards Code of Practice for Reinforced Concrete Structures.

SIGNATURE OF ARCHITECT
CERTIFICATE OF ARCHITECT
 I, the undersigned, being a duly qualified Architect, have examined the drawings and specifications of the above mentioned structure and certify that the same conform to the provisions of the Indian Standards Code of Practice for Reinforced Concrete Structures.

ARCHITECT:
ABIN DESIGN STUDIO
 97A, SOUTHERN AVENUE,
 KOLKATA - 700029.

CLIENT
 SWAN HOUSING & INFRA PVT.LTD (FORMERLY
 BENGAL ECO HOUSING PVT. LTD.)
 97A, SOUTHERN AVENUE,
 KOLKATA - 700029.

PROJECT:
 PROPOSED ADDITION ALTERATION OF
 RESIDENTIAL COMPLEX AT- MOUZA
 -RASAPUNJA, J.L.NO-15.R.S.NO-92.KHATIAN
 NO.- 4416.4475.4476,
 4477,4478,4479,4480,4481,4482,4483,4484,
 4485,4486,4487,4488,4489,4490,4491,
 4492,4493,4494,4495 & 4496
 R.S.DAG NOS- 1842 (P), 1843 (P) & 1844
 L.R.DAG NOS- 1251 (P), 1253 (P) & 1254 (P)
 P.S-BISHNUPUR, DIST-24 FCG(SOUTH).
 UNDER-RASAPUNJA G.P.

ARCHITECT:
ABIN DESIGN STUDIO
 97A, SOUTHERN AVENUE,
 KOLKATA - 700029.

DATE: 24/12/2016 REV: DATE: SCALE: 1:100
 DRAWN BY: A.B. DRG. NO.: SD-RSP-II-A05
 CHK. BY: J.A.

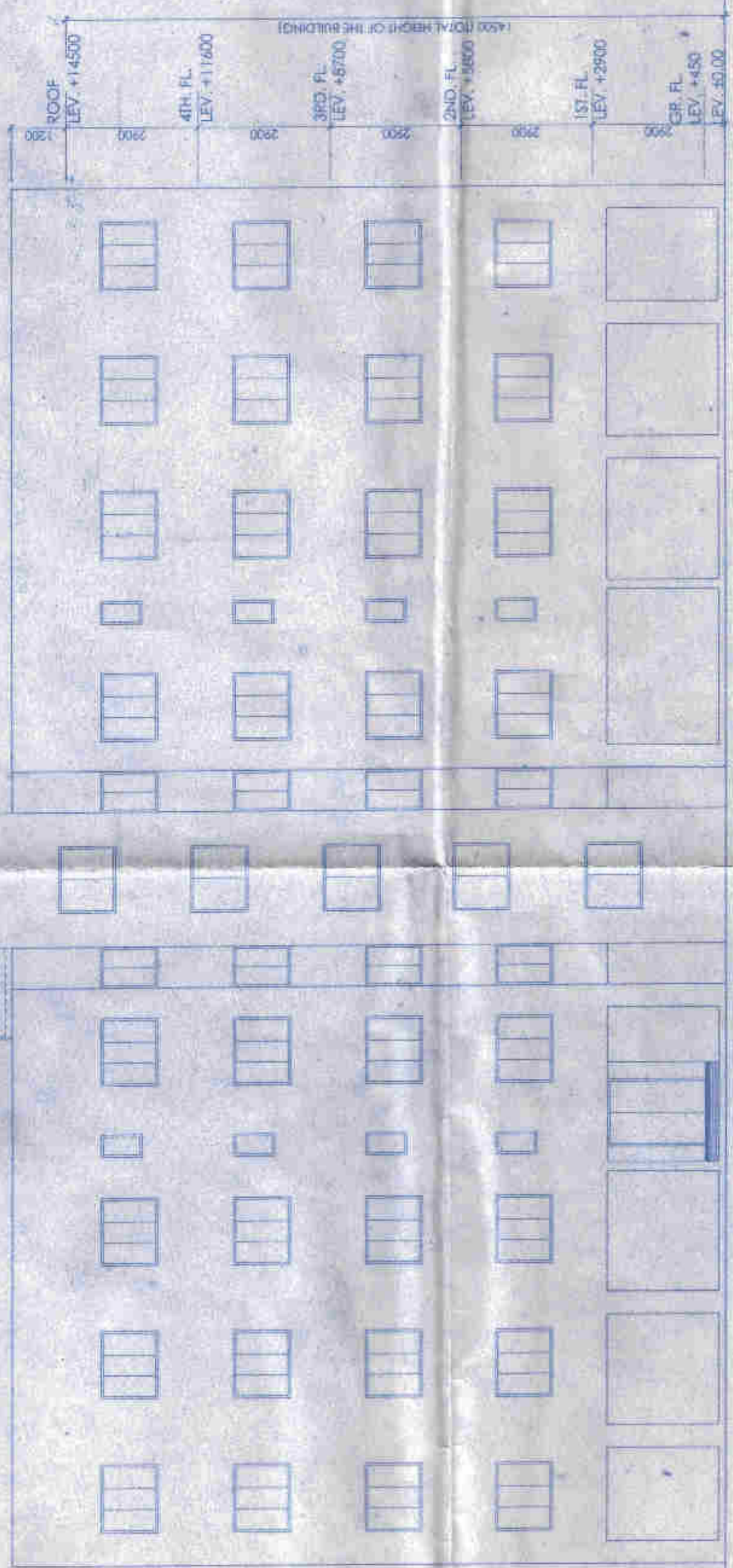

BLOCK - 1 : FRONT ELEVATION

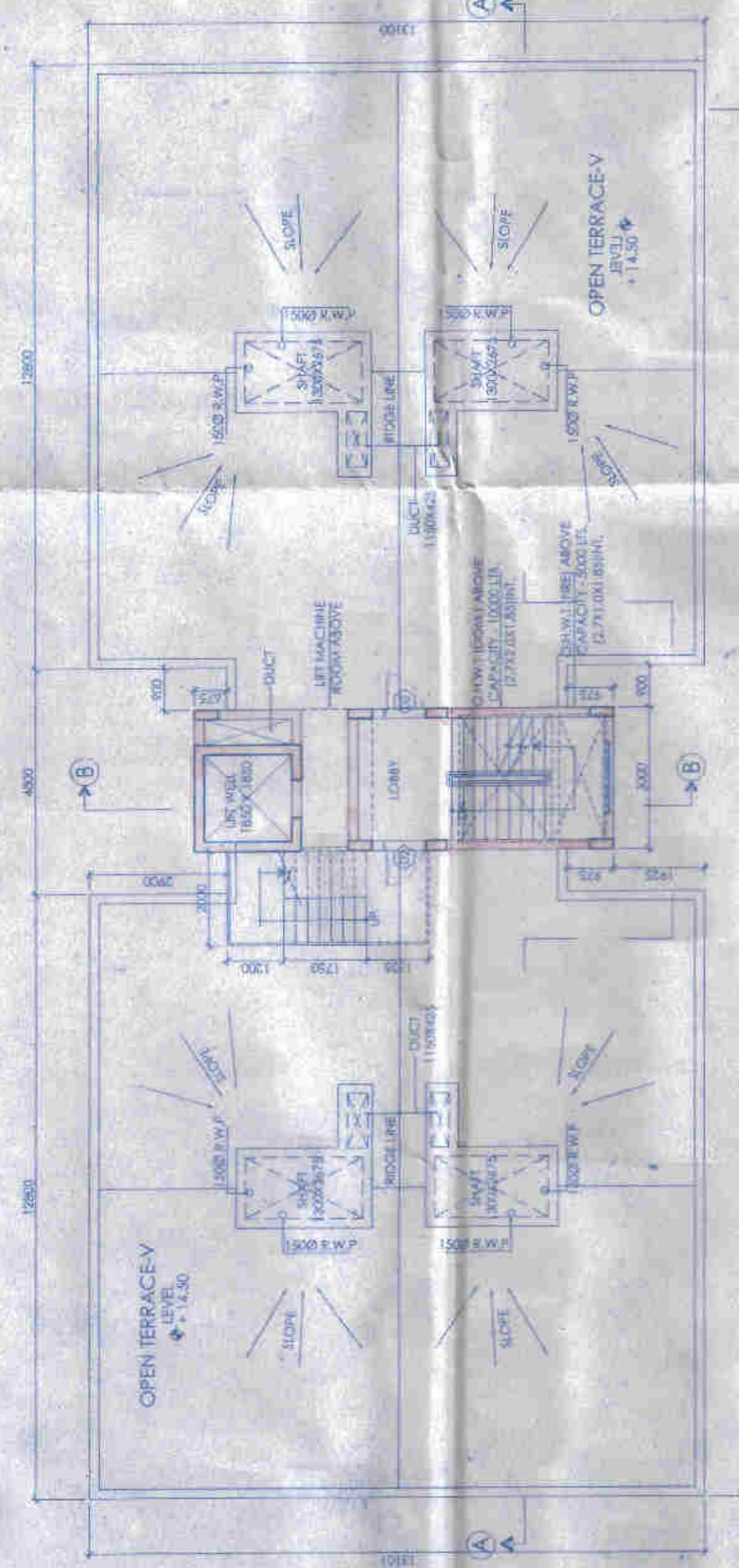

BLOCK - 1 : ROOF PLAN

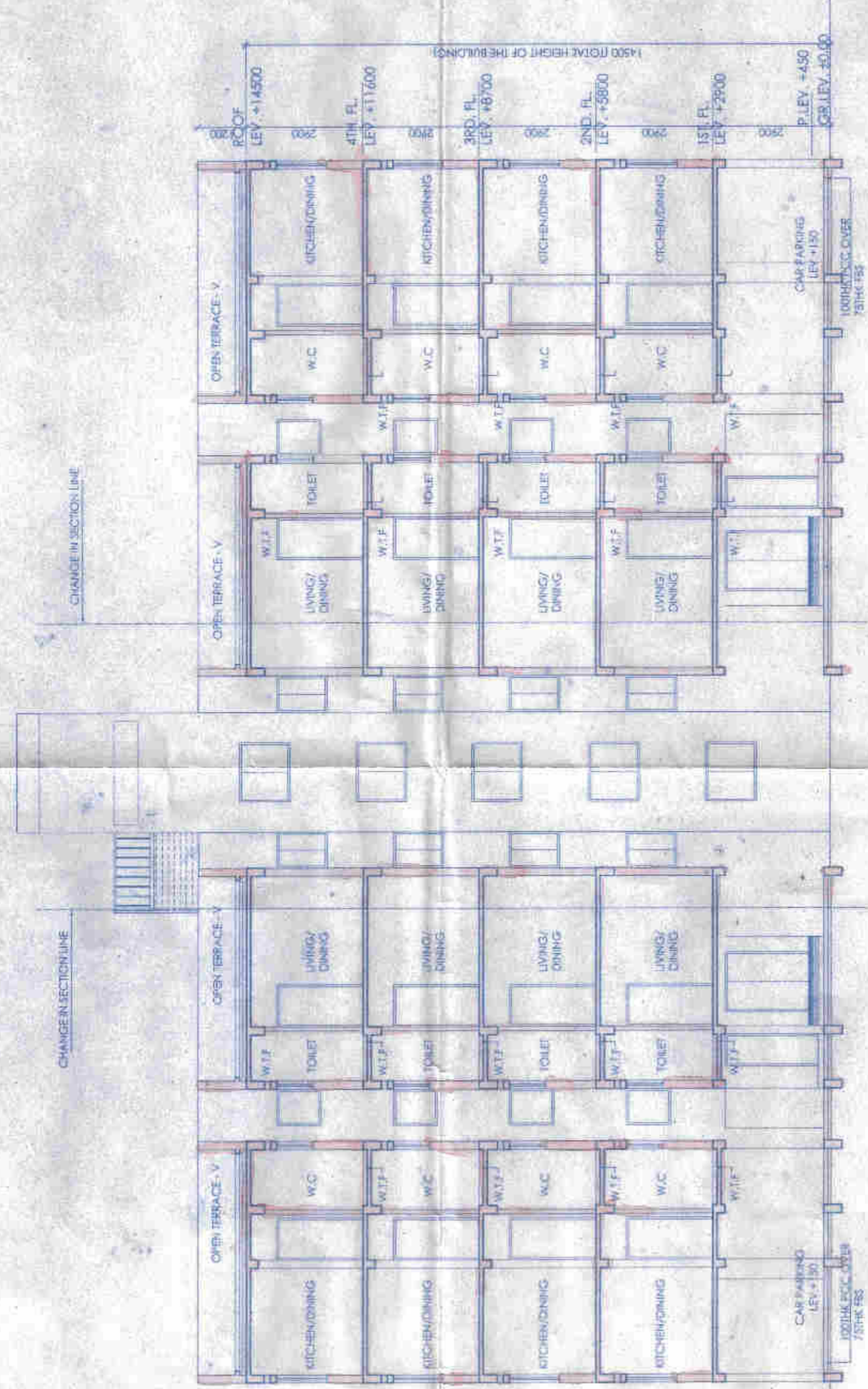

BLOCK-1: SECTION A-A

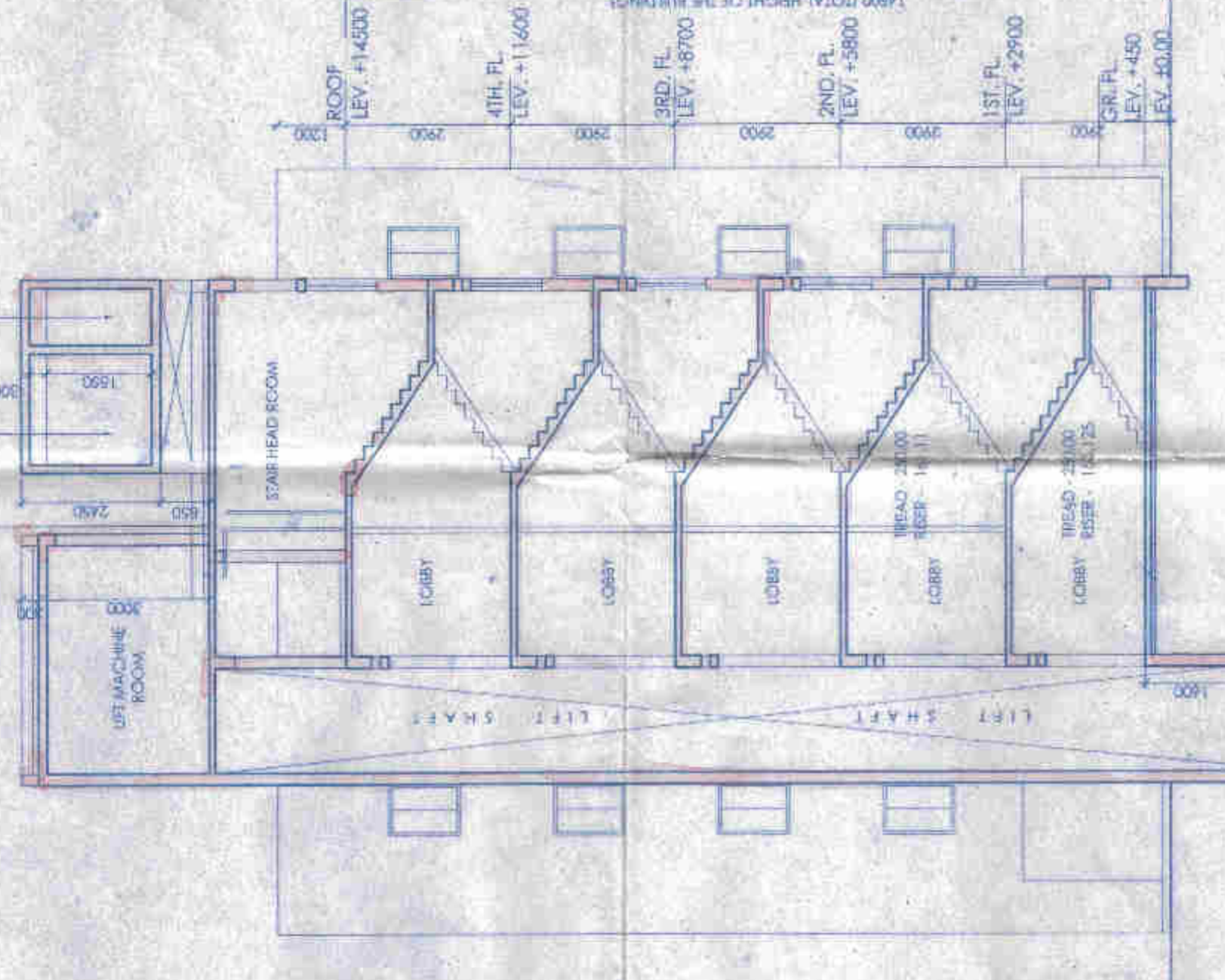

BLOCK - 1: SECTION B-B

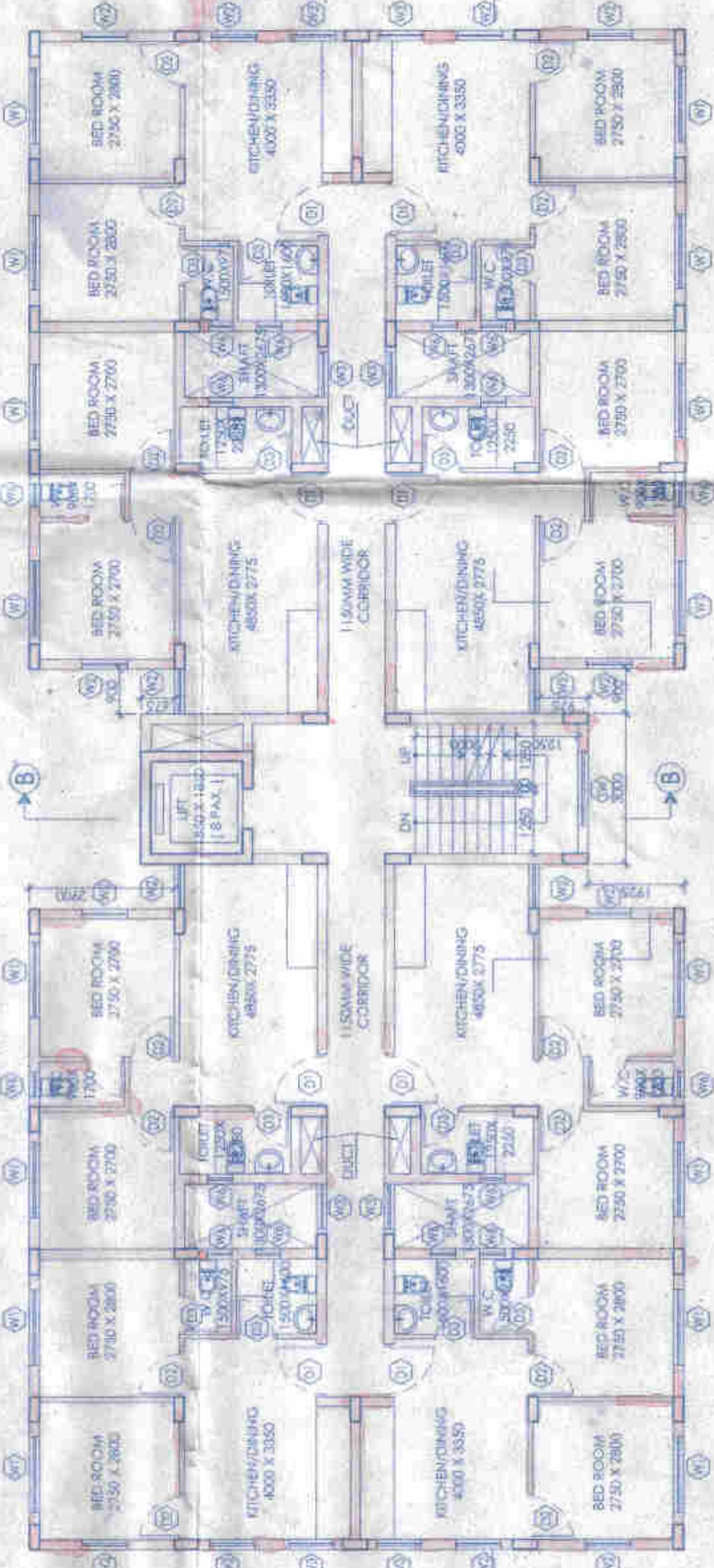

BLOCK - 1 : TYPICAL FLOOR PLAN (1ST TO 4TH)

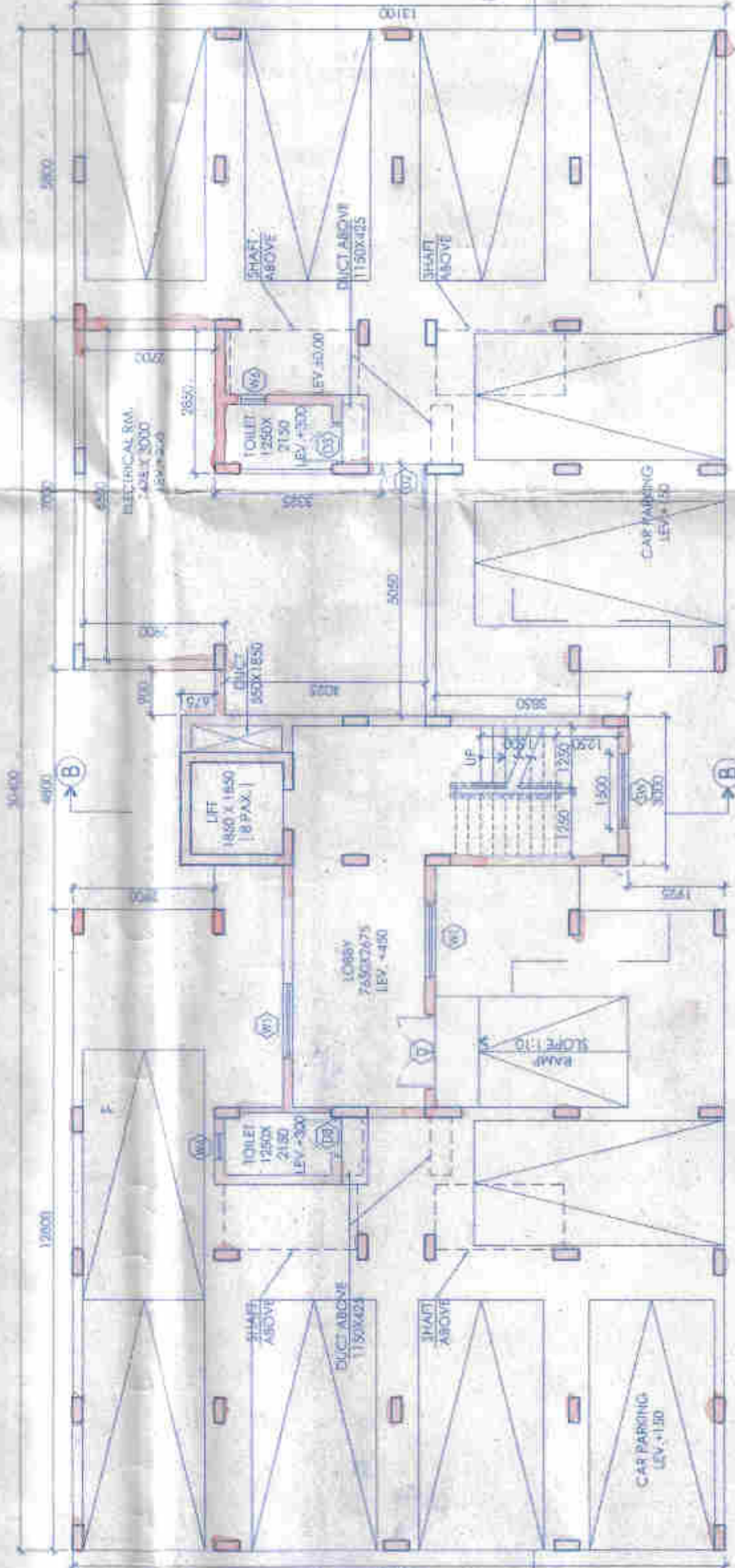

BLOCK - 1 : GROUND FLOOR PLAN

DOOR WINDOW SCHEDULE

MKG.	SIZE	LINTEL	SILL
D	1500X2150	2150	-
D1	1050X2150	2150	-
D2	900X2150	2150	-
D3	800X2150	2150	-
SD	2200X2150	2150	-
SD1	1250X2150	2150	-
RS	2100X2150	2150	-
W1	1500X1250	2150	900
W2	900X1250	2150	900
W3	900X1050	2150	1050
W4	1000X1250	2150	900
W6	500X900	2150	1250
SW	1500X1250	2150	900