



P. V. Srinivasan
 (REGISTERED ARCHITECT)
 Registration No. 1842 (P), 1843 (P) & 1844 (P)
 State of Karnataka

NOTES
 1. ALL DIMENSIONS ARE IN METERS.
 2. ONLY VERTICAL DIMENSIONS ARE TO BE FOLLOWED.
 3. ALL EXTERIOR WALLS ARE 200MM THICK AND INTERIOR WALLS ARE 100MM.
 4. FINISHES ARE AS PER SPECIFICATION.

NOTES
 1. ALL DIMENSIONS ARE IN METERS.
 2. ONLY VERTICAL DIMENSIONS ARE TO BE FOLLOWED.
 3. ALL EXTERIOR WALLS ARE 200MM THICK AND INTERIOR WALLS ARE 100MM.
 4. FINISHES ARE AS PER SPECIFICATION.

For Bangor Eco Building Pvt. Ltd.
 Address: Bangalore
SIGNATURE OF OWNER

CERTIFICATE OF STRUCTURAL ENGINEER
 THIS IS TO CERTIFY THAT THE STRUCTURAL DESIGN AND DRAWINGS OF BUILDING PLAN AND SECTION OF THE BUILDING HAVE BEEN MADE BY ME CONSIDERING ALL RELEVANT FACTORS AND I AM NOT PROVIDING ANY GUARANTEE FOR THE SAFETY OF THE BUILDING. THE DRAWINGS ARE TO BE USED ONLY FOR THE PURPOSES SPECIFIED IN THE TITLE OF THE DRAWING. THIS IS NOT TO BE TAKEN AS A BASIS FOR ANY OTHER PURPOSES.
SIGNATURE OF STRUCTURAL ENGINEER

CERTIFICATE OF ARCHITECT
 I, THE ARCHITECT, HEREBY CERTIFY THAT THE DRAWINGS OF THE BUILDING PLAN AND SECTION HAVE BEEN MADE BY ME OR UNDER MY SUPERVISION AND I AM NOT PROVIDING ANY GUARANTEE FOR THE SAFETY OF THE BUILDING. THE DRAWINGS ARE TO BE USED ONLY FOR THE PURPOSES SPECIFIED IN THE TITLE OF THE DRAWING. THIS IS NOT TO BE TAKEN AS A BASIS FOR ANY OTHER PURPOSES.
SIGNATURE OF ARCHITECT

ARCHITECT:
 JIMMELIA
 CONCEPT NO. C18082858

SIGNATURE OF ARCHITECT

TITLE:
FLOOR PLAN, SECTION & ELEVATION
BLOCK - 4
(PHASE-I)

CLIENT:
BENGAL ECO HOUSING PVT. LTD.
97A, SOUTHERN AVENUE,
KOLKATA - 700029.

PROJECT:
PROPOSED RESIDENTIAL COMPLEX
AT MOUZA-RASAPUNJA, J.L.NO-15,
R.S.NO-92, KHATIAN NO. - 4116, 4475, 4476,
4477, 4478, 4479, 4480, 4481, 4482, 4483, 4484,
4485, 4486, 4487, 4488, 4489, 4490, 4491,
4492, 4493, 4494, 4495 & 4496
R.S.DAG NOS- 1842 (P), 1843 (P) & 1844
L.R.DAG NOS- 1251 (P), 1253 (P) & 1254 (P)
P.S-BISHNUPUR, DIST-24 FGS(SOUTH),
UNDER-RASAPUNJA G.P.

ARCHITECT:
ABIN DESIGN STUDIO
 15, BANGALORE ROAD, JALAN LAKSHMI NAGAR, BANGALORE, KARNATAKA, INDIA.

SCALE: 1:100
DRG. NO. SD-RSP-I-A03

DATE: 15/05/2024
REV. DATE:
DRW. BY: A.P.
CHK. BY: J.M.

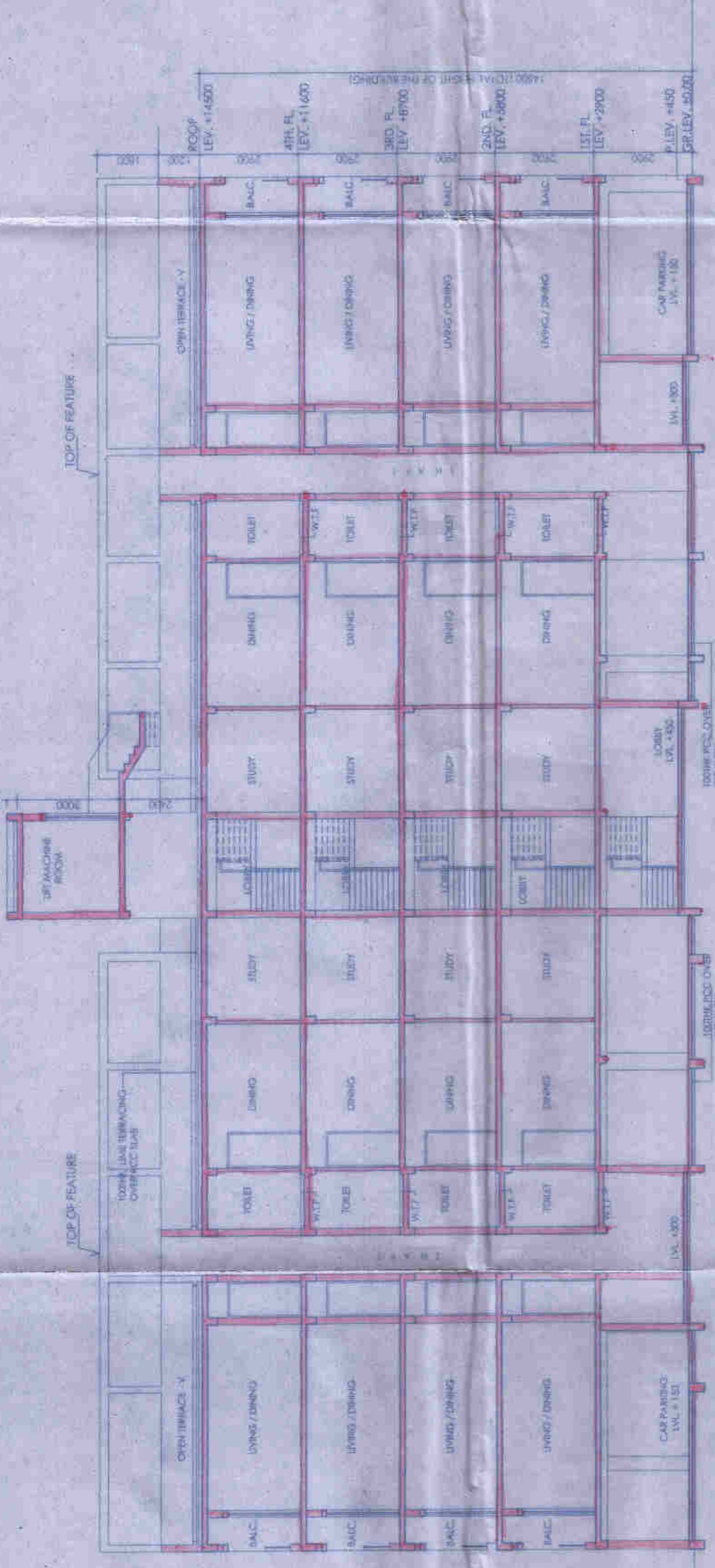

SECTION BB

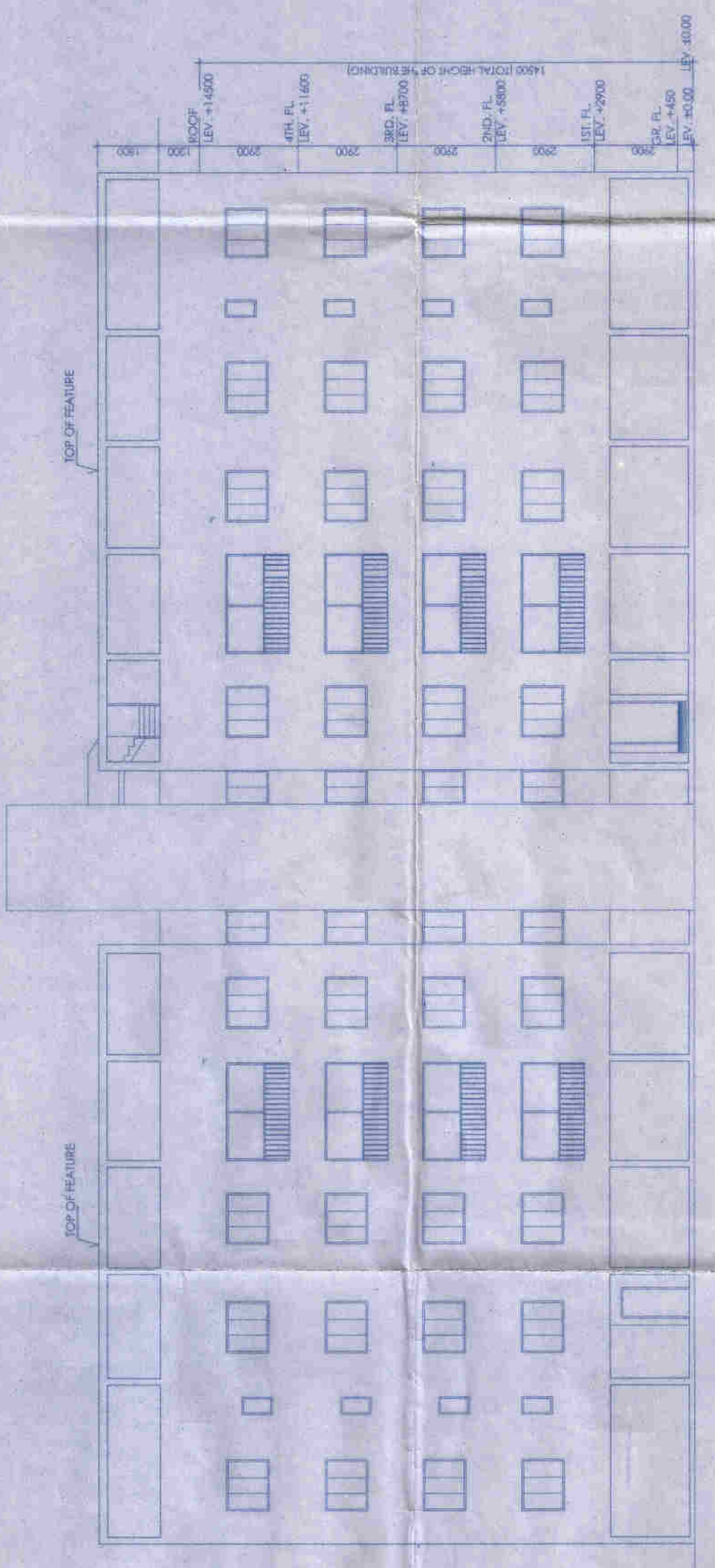

FRONT ELEVATION

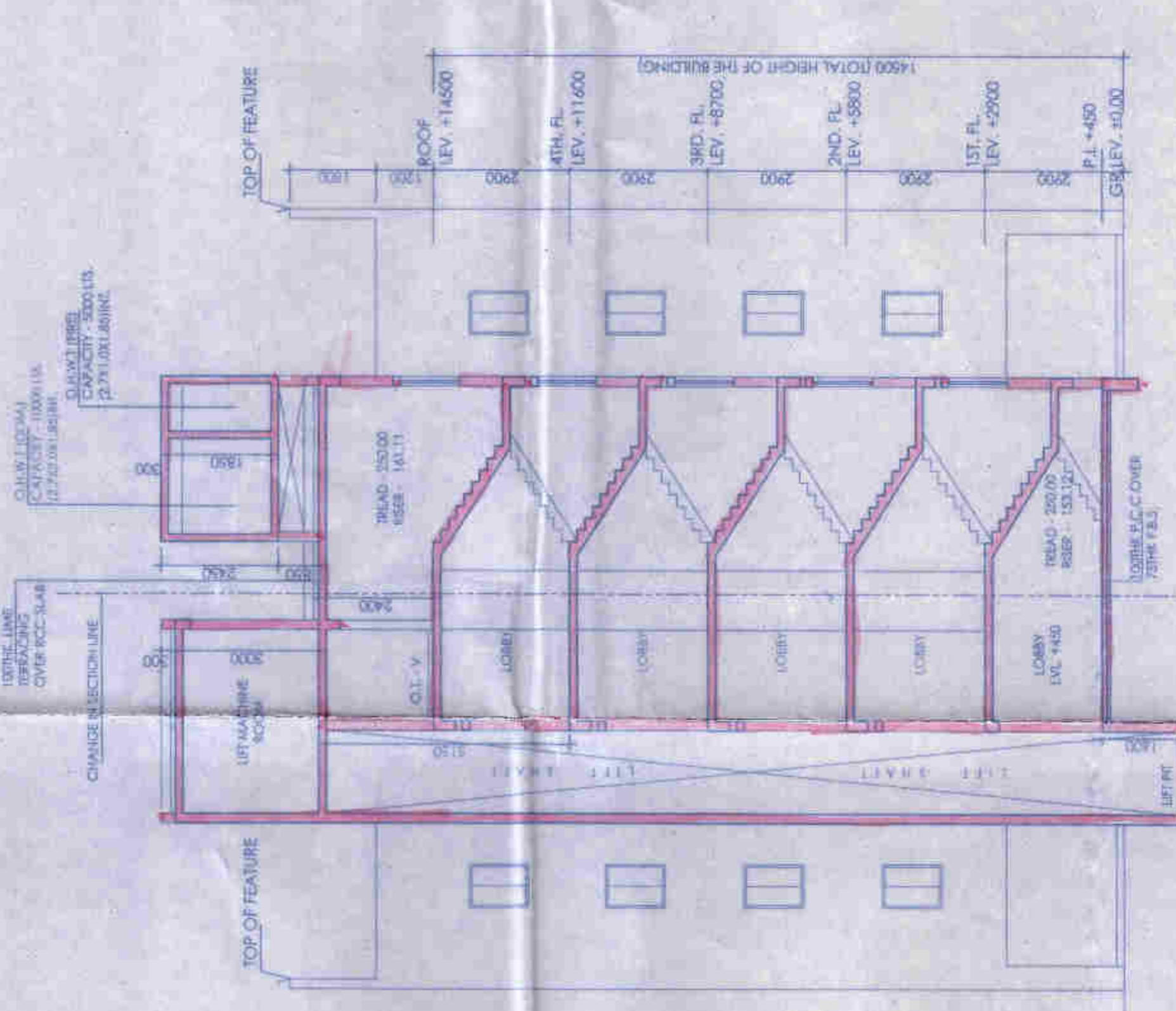

SECTION AA

DOOR WINDOW SCHEDULE

MKG.	SIZE	LINTEL	SILL
CG	1250X2150	2150	-
D	1500X2150	2150	-
D1	1050X2150	2150	-
D2	900X2150	2150	-
D3	800X2150	2150	-
SD1	2200X2450	2450	-
RS	2100X2150	2150	-
W1	1500X1250	2150	900
W2	900X1250	2150	900
W3	900X1050	2150	1050
W4	1000X1250	2150	900
W6	500X900	2150	1250
SW	1500X1250	2150	900

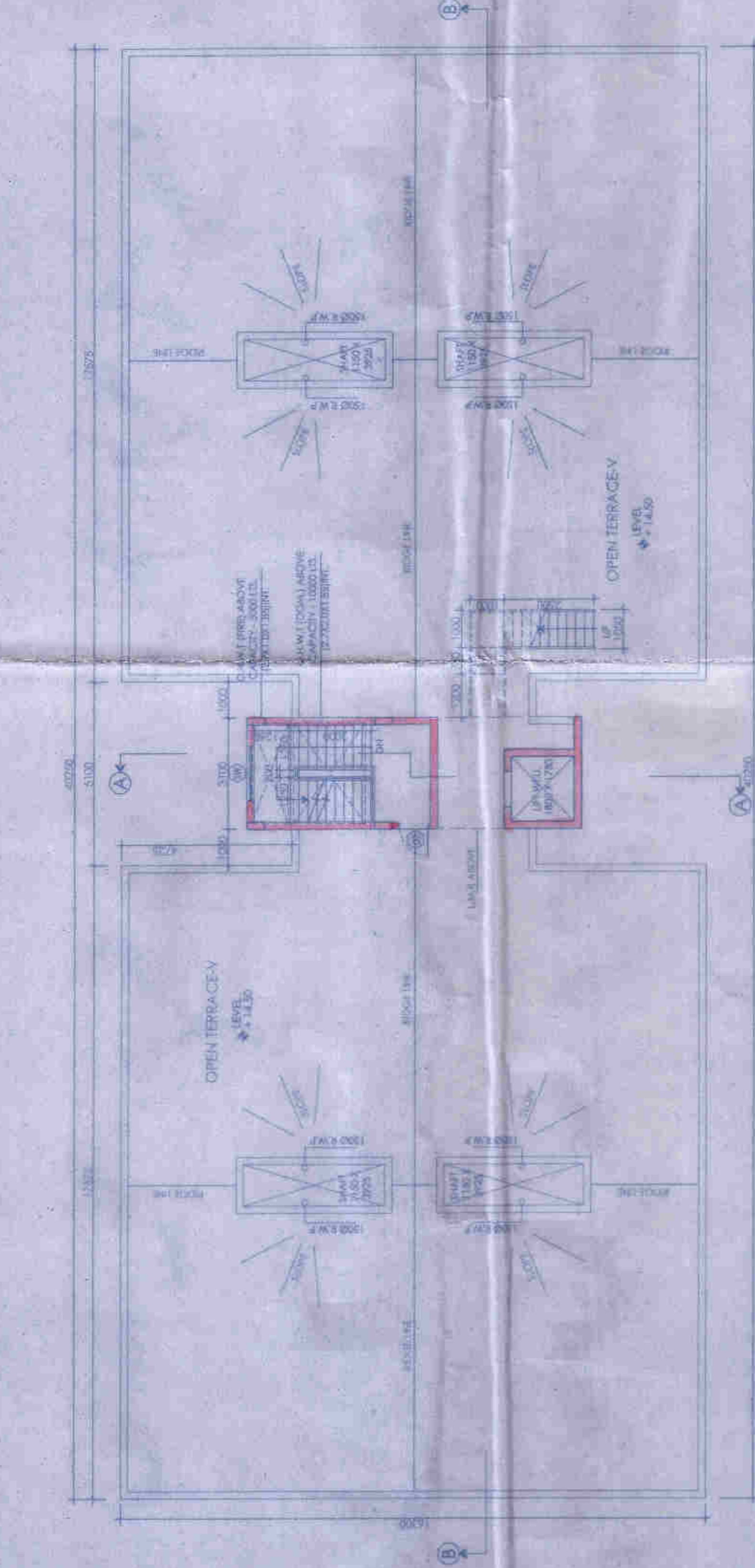

BLOCK - 4: ROOF PLAN

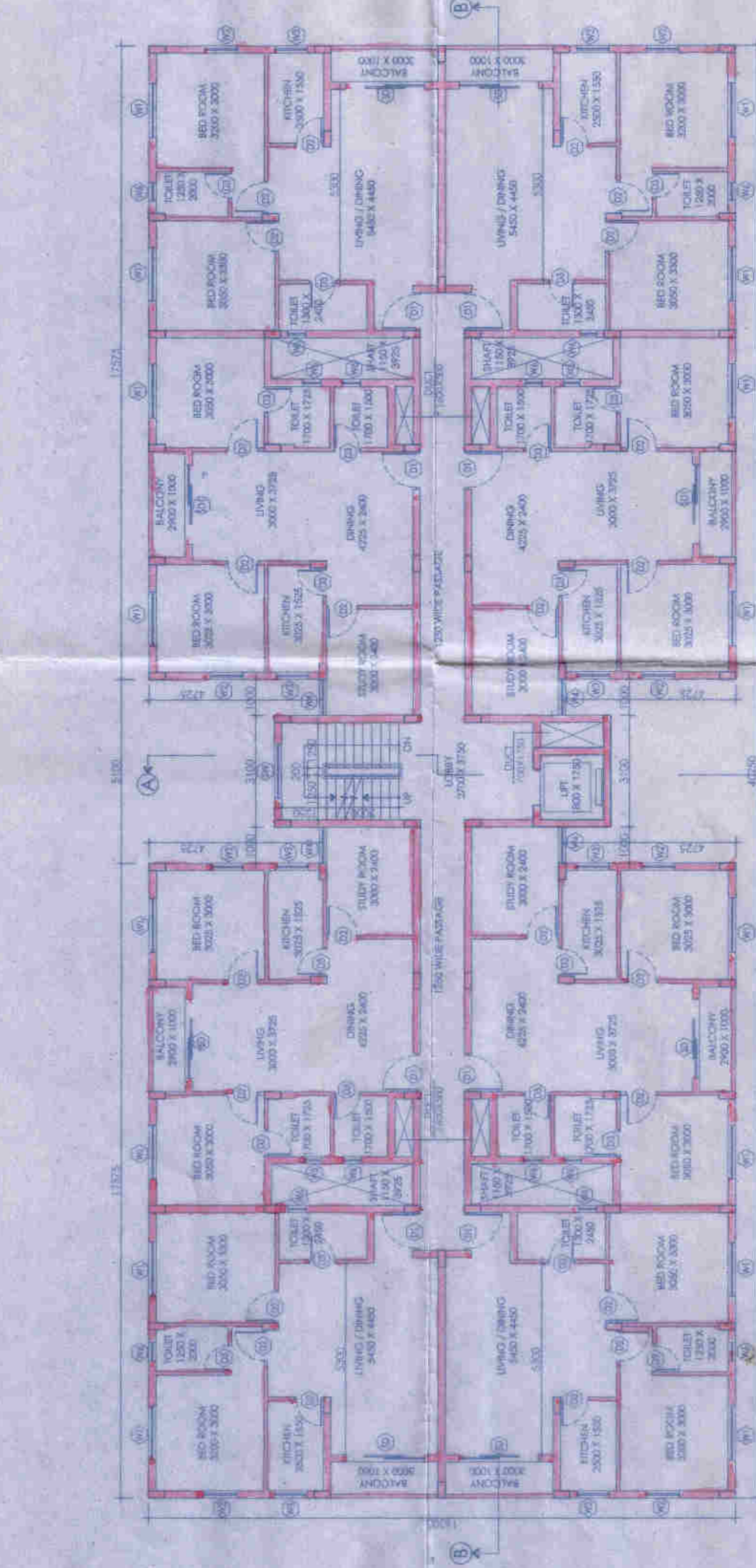

BLOCK - 4: TYPICAL FLOOR PLAN (1ST TO 4TH)

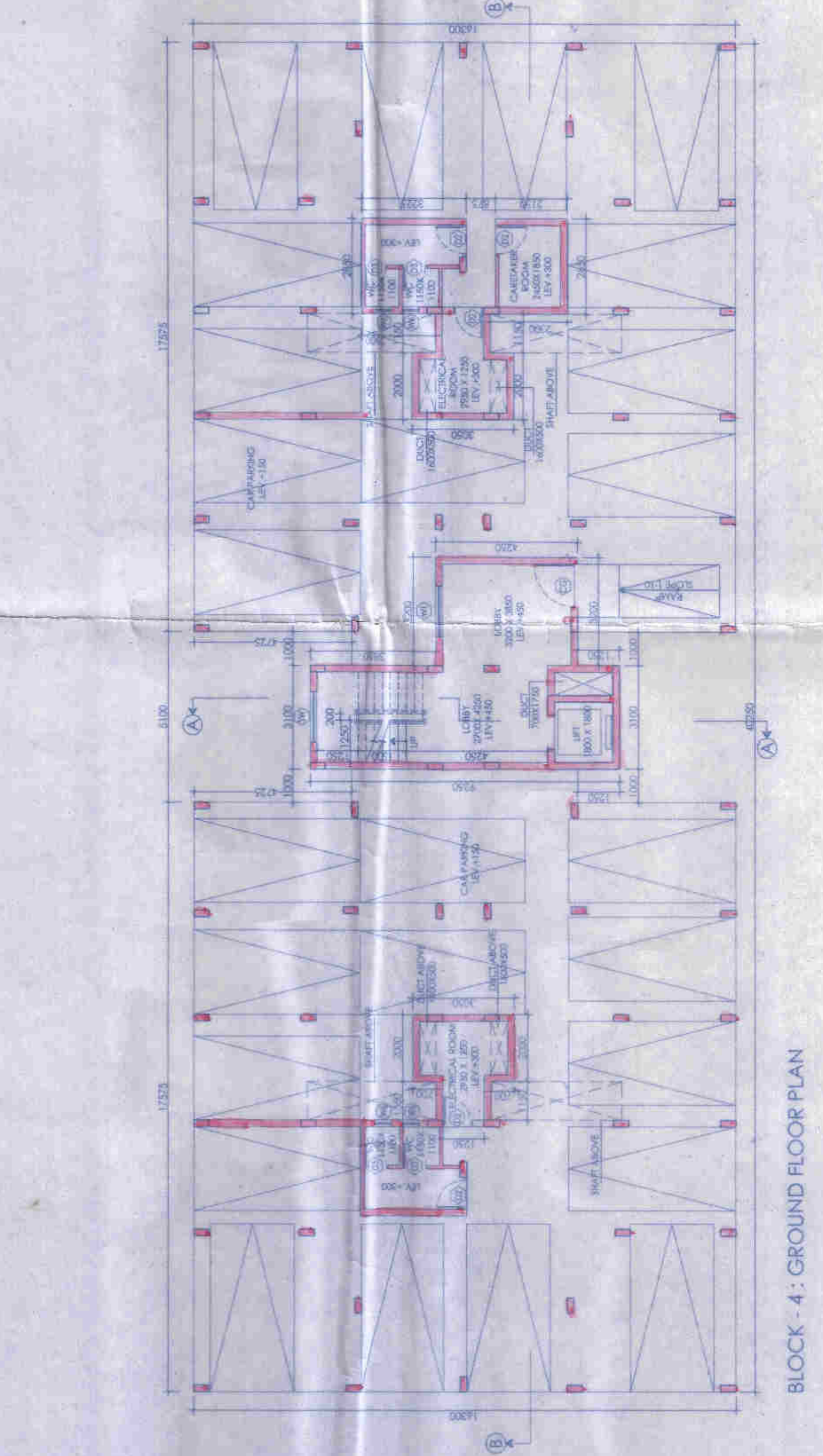

BLOCK - 4: GROUND FLOOR PLAN