



Approved
 04/12/15
 (KARUPP NASKAR)
 Sr. Structural Engineer
 Translucent Engineering & Design
 South Bangalore

Structural drawings are to be prepared for the following conditions:
 1. ALL DIMENSIONS ARE IN MILLIMETERS UNLESS OTHERWISE SPECIFIED.
 2. ALL DIMENSIONS SHALL BE TO FACE UNLESS OTHERWISE SPECIFIED.
 3. ALL DIMENSIONS SHALL BE TO CENTERLINE UNLESS OTHERWISE SPECIFIED.
 4. ALL DIMENSIONS SHALL BE TO CENTERLINE UNLESS OTHERWISE SPECIFIED.
 5. ALL DIMENSIONS SHALL BE TO CENTERLINE UNLESS OTHERWISE SPECIFIED.
 6. ALL DIMENSIONS SHALL BE TO CENTERLINE UNLESS OTHERWISE SPECIFIED.
 7. ALL DIMENSIONS SHALL BE TO CENTERLINE UNLESS OTHERWISE SPECIFIED.
 8. ALL DIMENSIONS SHALL BE TO CENTERLINE UNLESS OTHERWISE SPECIFIED.
 9. ALL DIMENSIONS SHALL BE TO CENTERLINE UNLESS OTHERWISE SPECIFIED.
 10. ALL DIMENSIONS SHALL BE TO CENTERLINE UNLESS OTHERWISE SPECIFIED.

For Bengal Eco Housing Pvt. Ltd.
 Architectural Supervisory
 SIGNATURE OF OWNER.
 CERTIFICATE OF STRUCTURAL ENGINEER.
 THE STRUCTURE OF THIS BUILDING HAS BEEN DRAWN UP AS PER THE ARCHITECTURAL DRAWINGS AND INFORMATION AND ALL DIMENSIONS ARE TO FACE UNLESS OTHERWISE SPECIFIED. THE STRUCTURE OF THIS BUILDING IS TO BE CONSIDERED AS PER THE ARCHITECTURAL DRAWINGS AND INFORMATION AND ALL DIMENSIONS ARE TO FACE UNLESS OTHERWISE SPECIFIED. THE STRUCTURE OF THIS BUILDING IS TO BE CONSIDERED AS PER THE ARCHITECTURAL DRAWINGS AND INFORMATION AND ALL DIMENSIONS ARE TO FACE UNLESS OTHERWISE SPECIFIED.

SIGNATURE OF ARCHITECT.
 J. A. Paul
 ARCHITECT
 COA REG. NO. GA/862340

SIGNATURE OF ARCHITECT.
 TITLE:
 FLOOR PLAN, SECTION & ELEVATION
 BLOCK - 1,2 & 3
 (PHASE-I)

CLIENT
 BENGAL ECO HOUSING PVT. LTD.
 97A, SOUTHERN AVENUE,
 KOLKATA - 700029.

PROJECT:
 PROPOSED RESIDENTIAL COMPLEX
 AT-MOUZA-RASAPUNJA, J.L.NO-15,
 R.S.NO-92,KHATIAN NO. - 4416,4475,4476,
 4477,4478,4479,4480,4481,4482,4483,4484,
 4485,4486,4487,4488,4489,4490,4491,
 4492,4493,4494,4495 & 4496
 R.S.DAG NOS- 1842 (P), 1843 (P) & 1844
 L.R.DAG NOS- 1251 (P), 1253 (P) & 1254 (P)
 P.S-BISHNUPUR, DIST-24 PGS(SOUTH).
 UNDER-RASAPUNJA G.P.

ARCHITECT:
ABIN DESIGN STUDIO
 ARCHITECTURAL | INTERIOR DESIGN | PRODUCT DESIGN | LANDSCAPE
 118 BRIDGE ROAD, SOUTH BANGALORE
 080-2666-0000

DATE: 11.03.15 REV. DATE: / /
 DRAWN BY: A.B
 CHECKED BY: J.A
 DRG. NO. - SD-RSP-A02

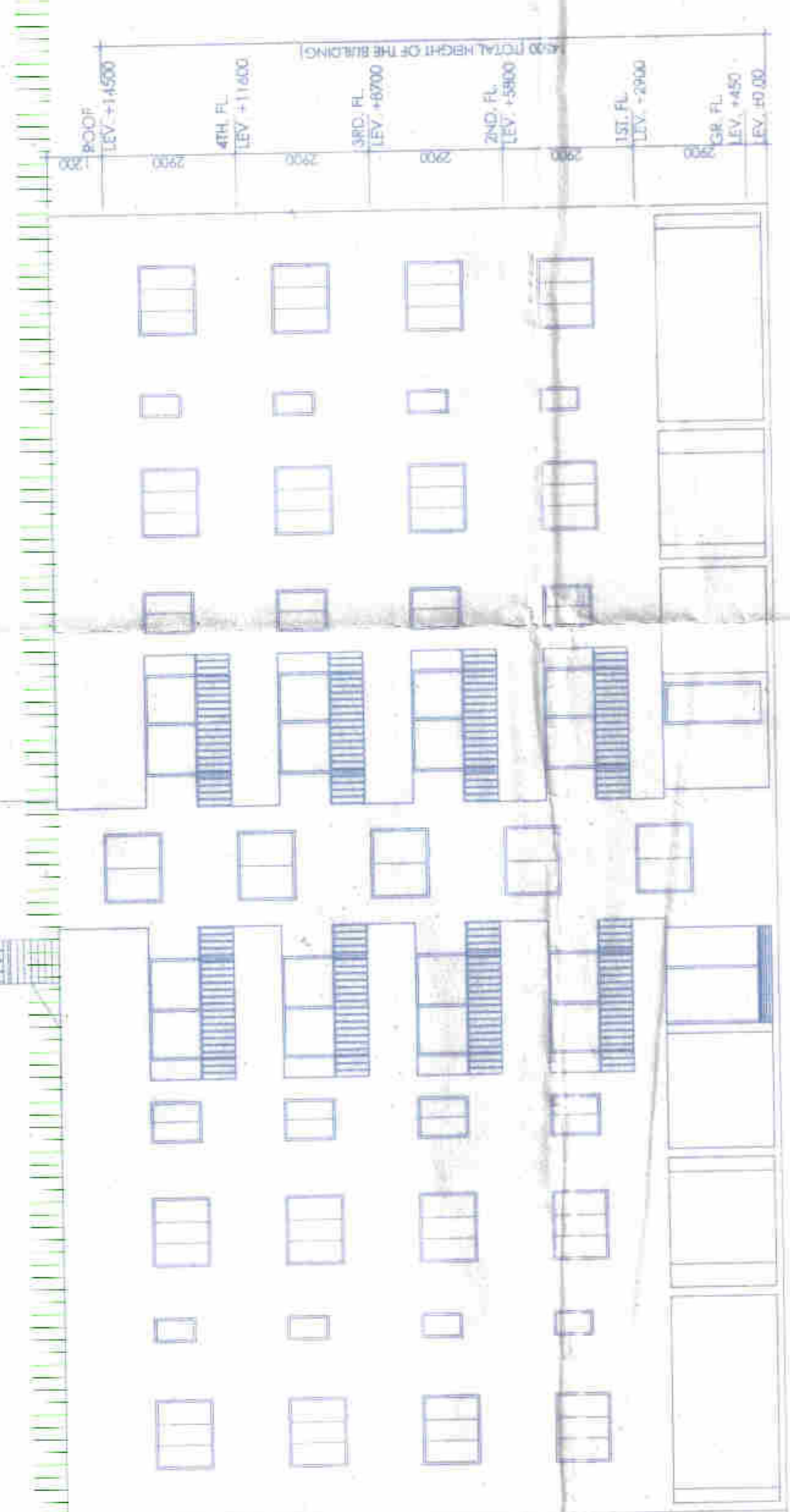

BLOCK- 1,2 & 3 : FRONT ELEVATION

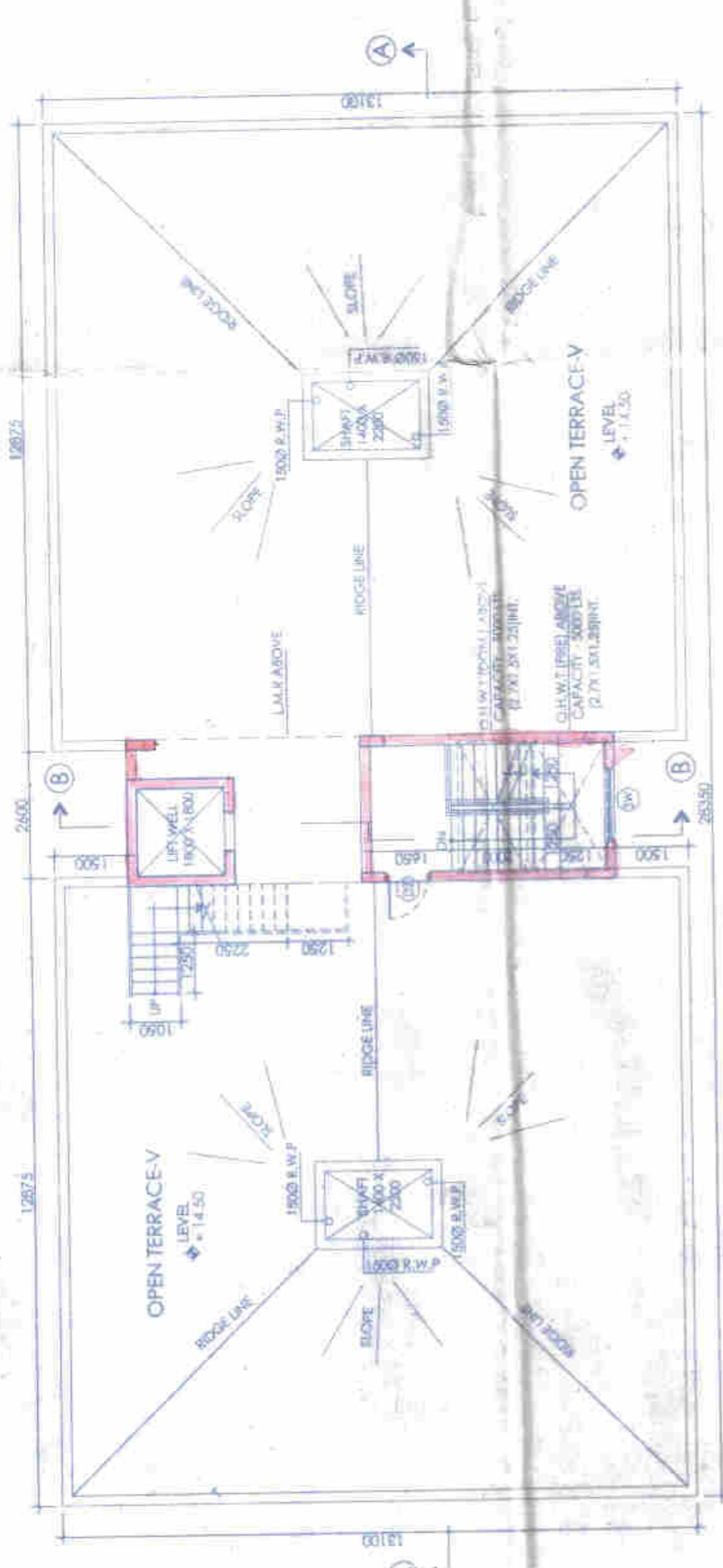

BLOCK - 1,2 & 3 : ROOF PLAN



BLOCK- 1,2 & 3 : SECTION A-A

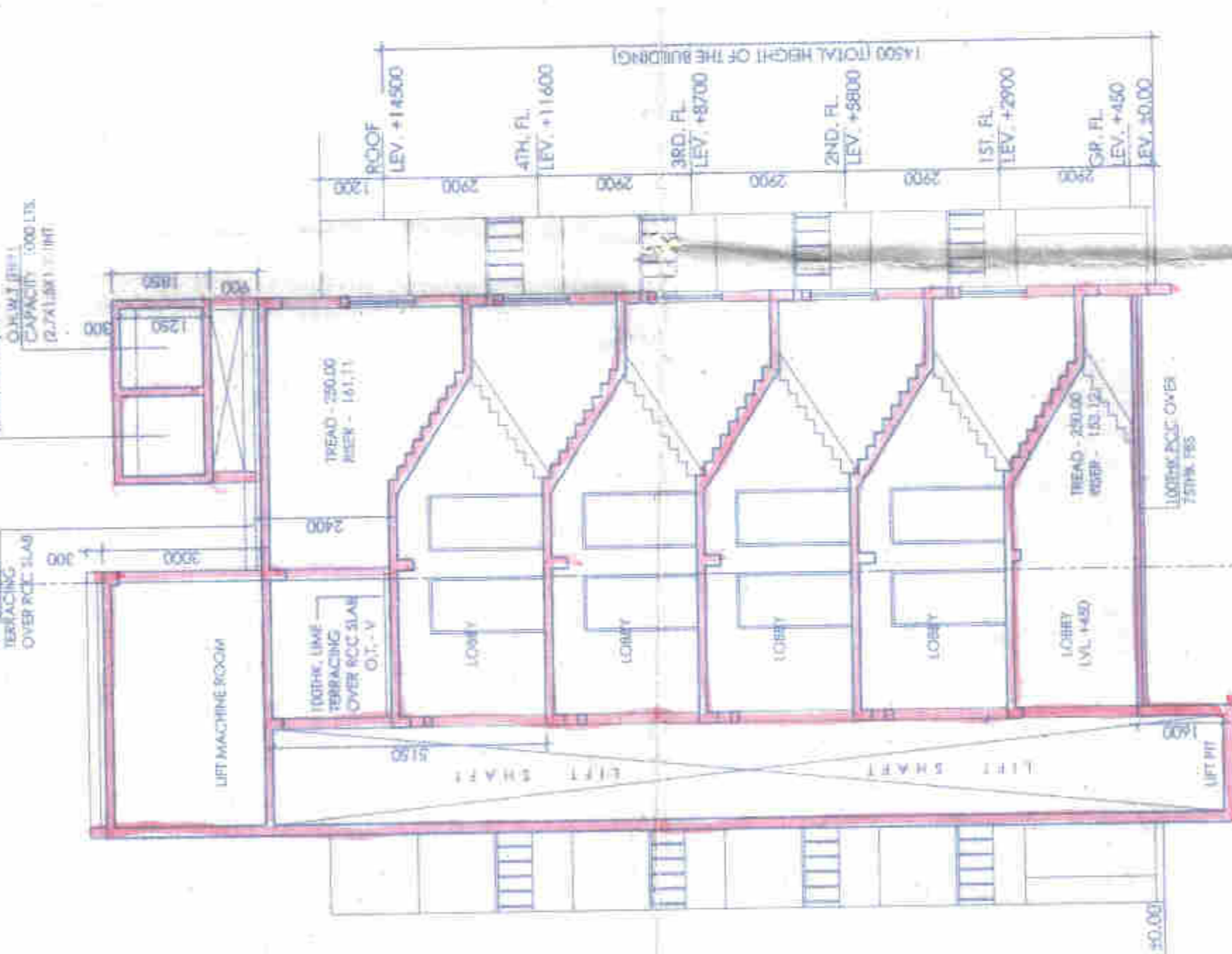

BLOCK-1,2 & 3 : SECTION B-B

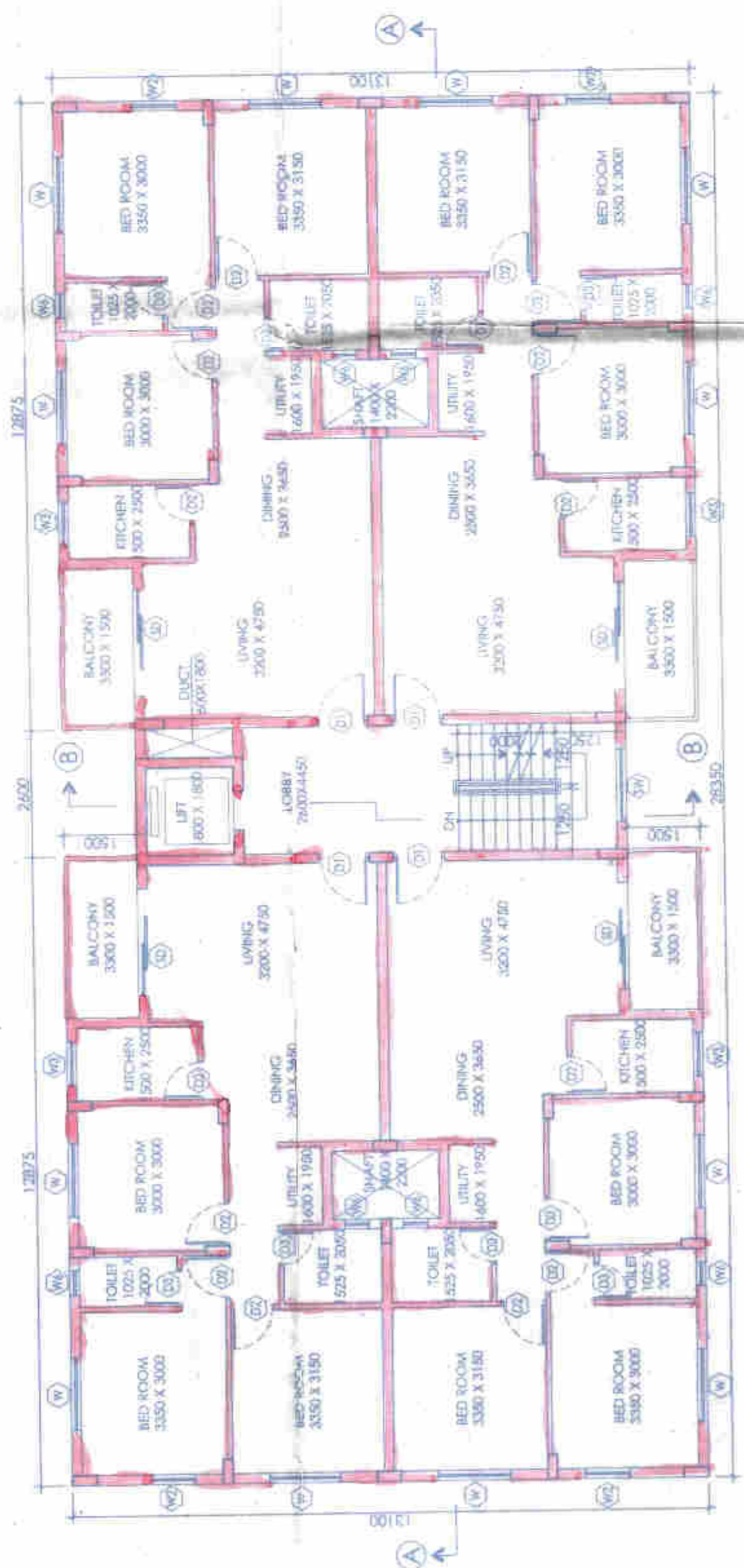

BLOCK - 1,2 & 3 : TYPICAL FLOOR PLAN (1ST TO 4TH)

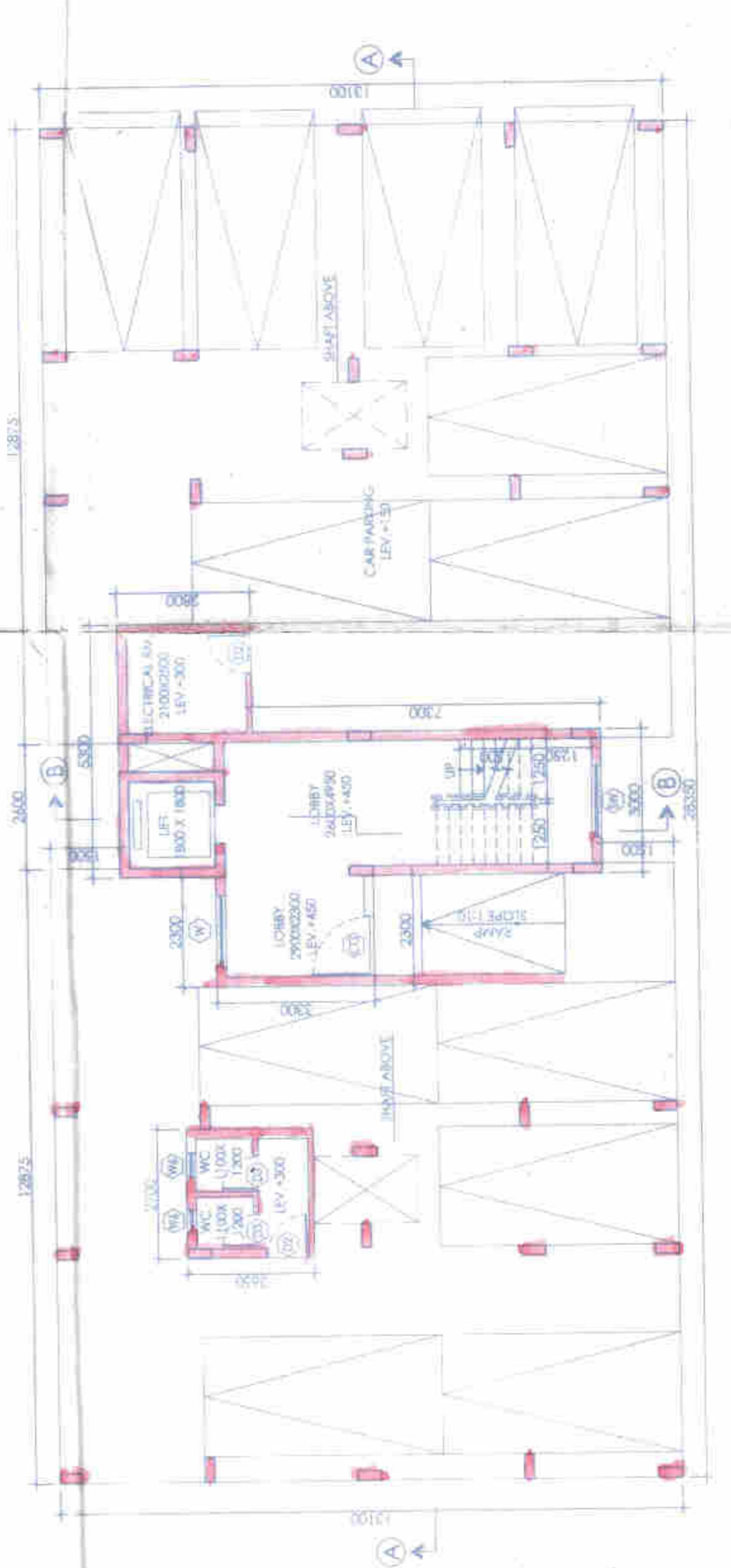

BLOCK - 2 & 3 : GROUND FLOOR PLAN

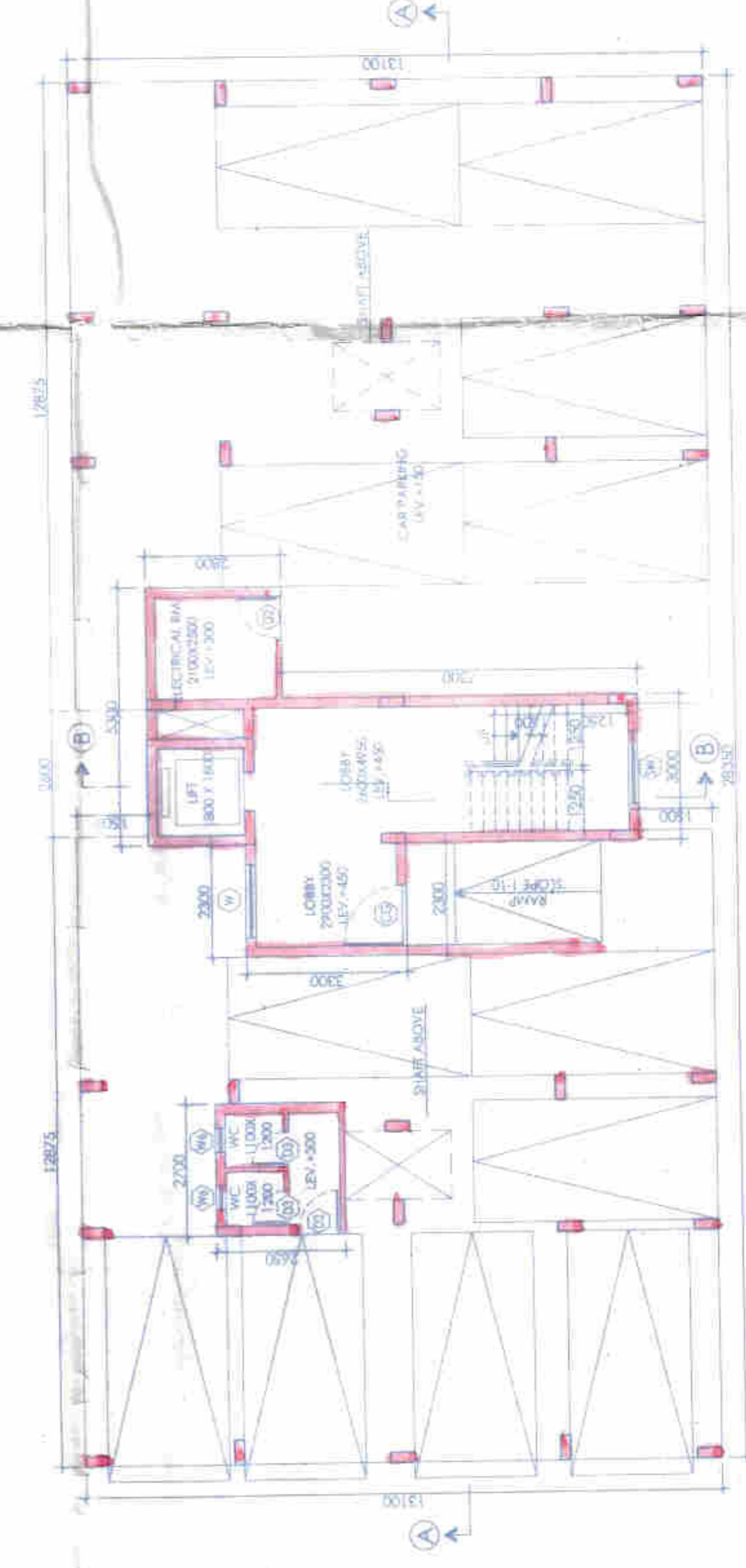

BLOCK - 1 : GROUND FLOOR PLAN

DOOR WINDOW SCHEDULE

MKG.	SIZE	LINTEL	SILL
CG	1250X2150	2150	2150
D	1500X2150	2150	2150
D1	1000X2150	2150	2150
D2	800X2150	2150	2150
D3	800X2150	2150	2150
SD1	2200X2450	2450	2450
RS	2100X2150	2150	2150
WT1	1500X1250	2150	900
WT2	900X1250	2150	900
WG	900X1050	2150	1050
WM	1000X1250	2150	900
W4	500X900	2150	1250
SW	1500X1250	2150	900