

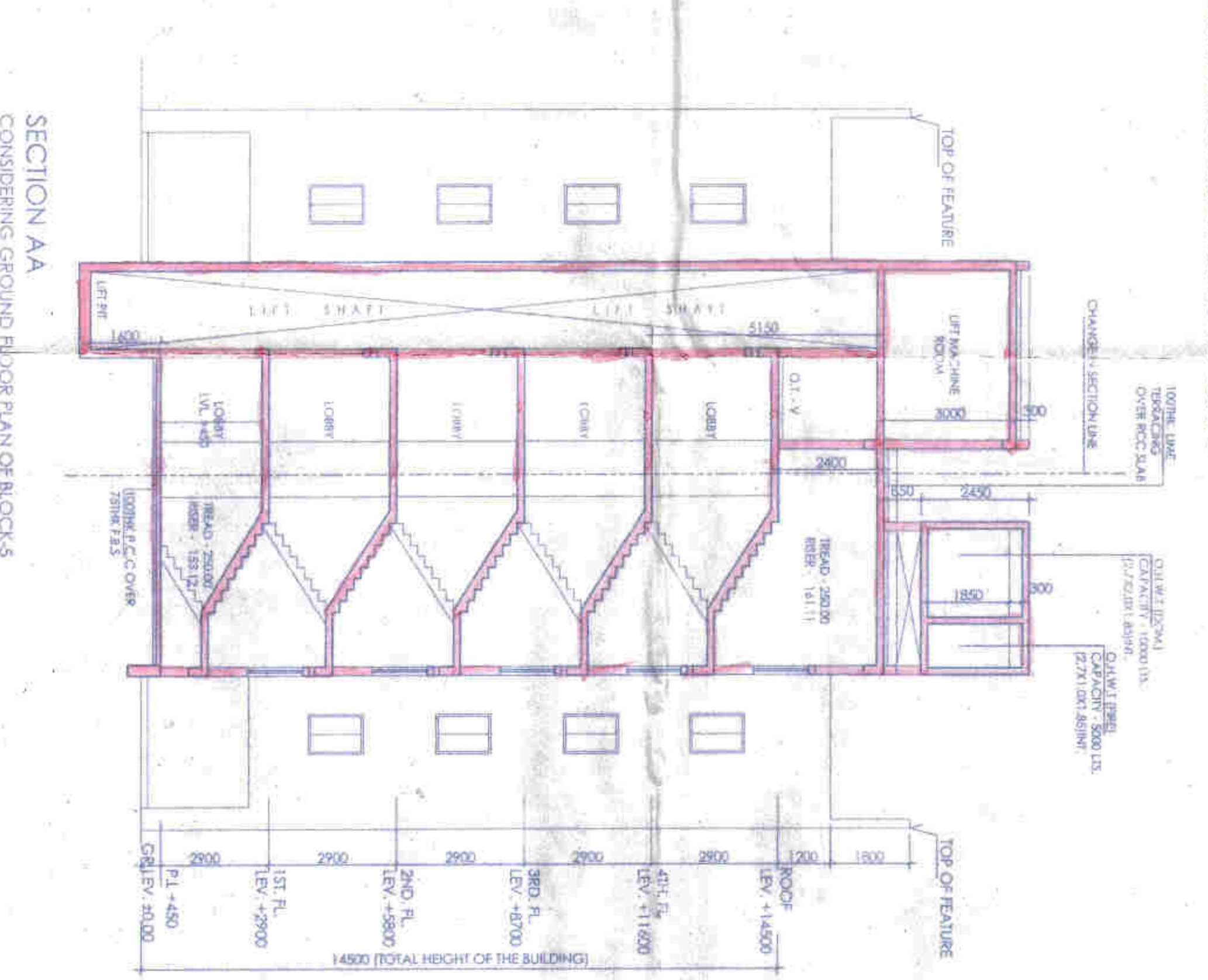

NOTES
 1. ALL DIMENSIONS ARE IN MILLIMETERS.
 2. ALL DIMENSIONS SHALL BE TO FACE UNLESS SPECIFIED OTHERWISE.
 3. ALL ELEVATIONS SHALL BE TO FINISH UNLESS SPECIFIED OTHERWISE.
 4. ALL WALLS SHALL BE 200MM THICK UNLESS OTHERWISE SPECIFIED.

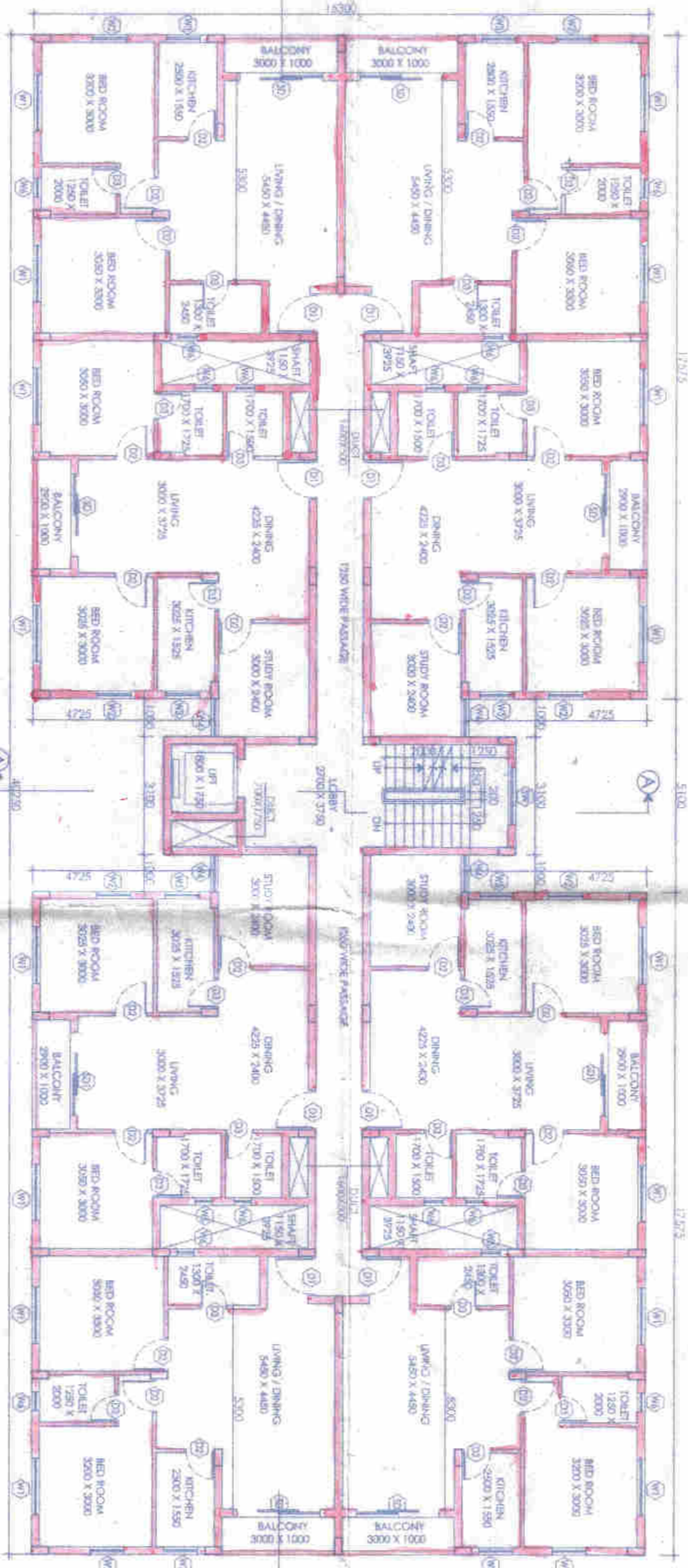

DOOR WINDOW SCHEDULE

MKG.	SIZE	LINTEL	SILL
CG	1250X2150	2150	
D	1500X2150	2150	
D1	1050X2150	2150	
D2	800X2150	2150	
D3	800X2150	2150	
SD1	2200X2450	2450	
RS	2100X2150	2150	
W1	1500X1250	2150	
W2	900X1250	2150	
W3	900X1050	2150	
W4	1000X1250	2150	
W5	500X900	2150	
SW	1500X1250	2150	

CLIENT
 BENGAL ECO HOUSING PVT. LTD,
 97A, SOUTHERN AVENUE,
 KOLKATA - 700029.

ARCHITECT:
A&N DESIGN STUDIO
 ARCHITECTS & DESIGNERS
 130/1, BANGALORE ROAD, CHITRANAGAR, KOLKATA - 700016.

APPROVED:
 DRG. NO. - SD-RS-F-II-A03

PROJECT:
 PROPOSED RESIDENTIAL COMPLEX
 AT MOUZA-RASAPUNJA, LLNO-15,
 R.S. NO.92, KHALIATAN NO. - 4416, 4475, 4476, 4477,
 4478, 4479, 4480, 4481, 4482, 4483, 4484, 4485,
 4486, 4487, 4488, 4489, 4490, 4491, 4492, 4493,
 4494, 4495 & 4496, R.S. DAG NOS- 1898,
 L.R. DAG NOS- 1309 (P), P.S-BISHNUPUR,
 DIST-24 (PGS(SOUTH)), UNDER-RASAPUNJA G.P.

APPROVED:
 (Signature)
 (Stamp)

APPROVED:
 (Signature)
 (Stamp)

APPROVED:
 (Signature)
 (Stamp)