

BLOCK - 5 : GROUND FLOOR PLAN

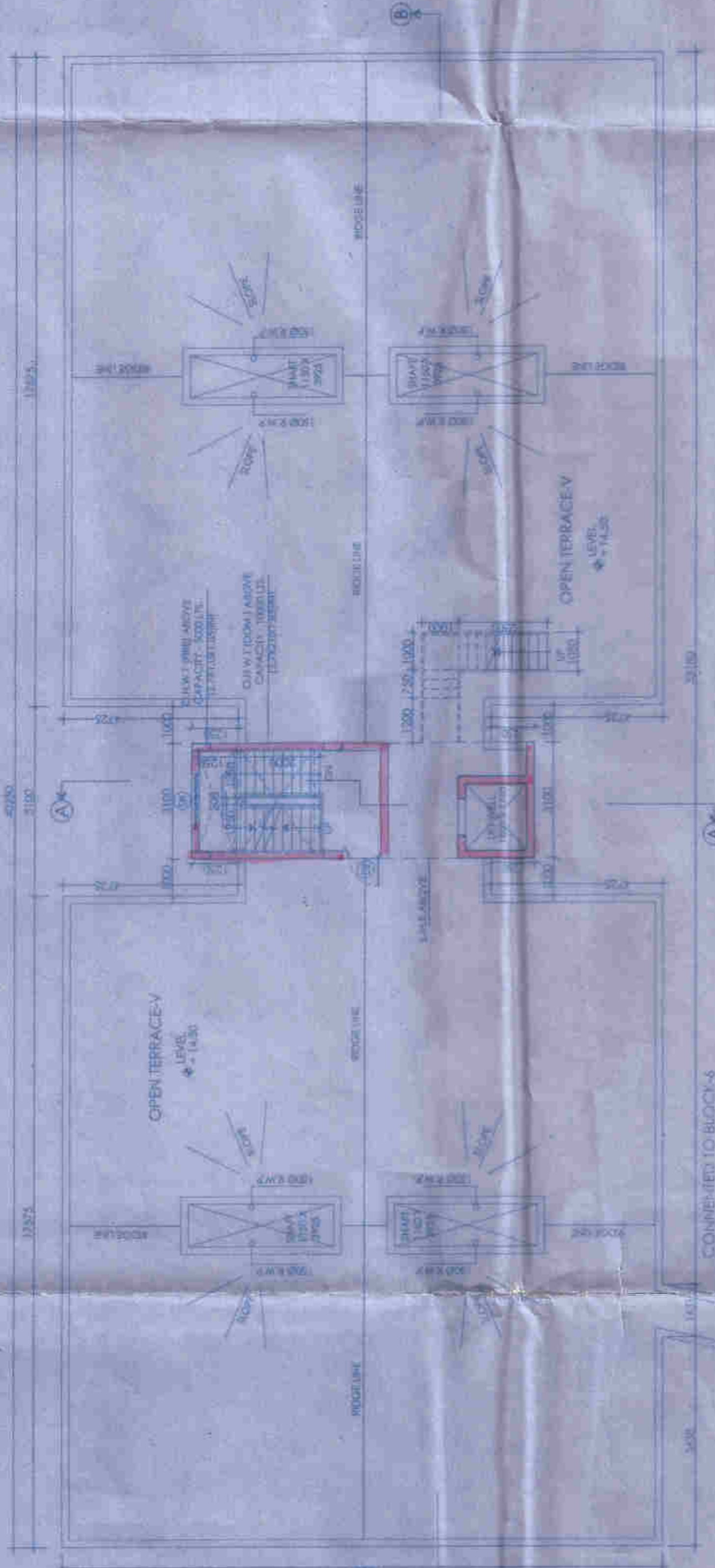

BLOCK - 5 : ROOF PLAN

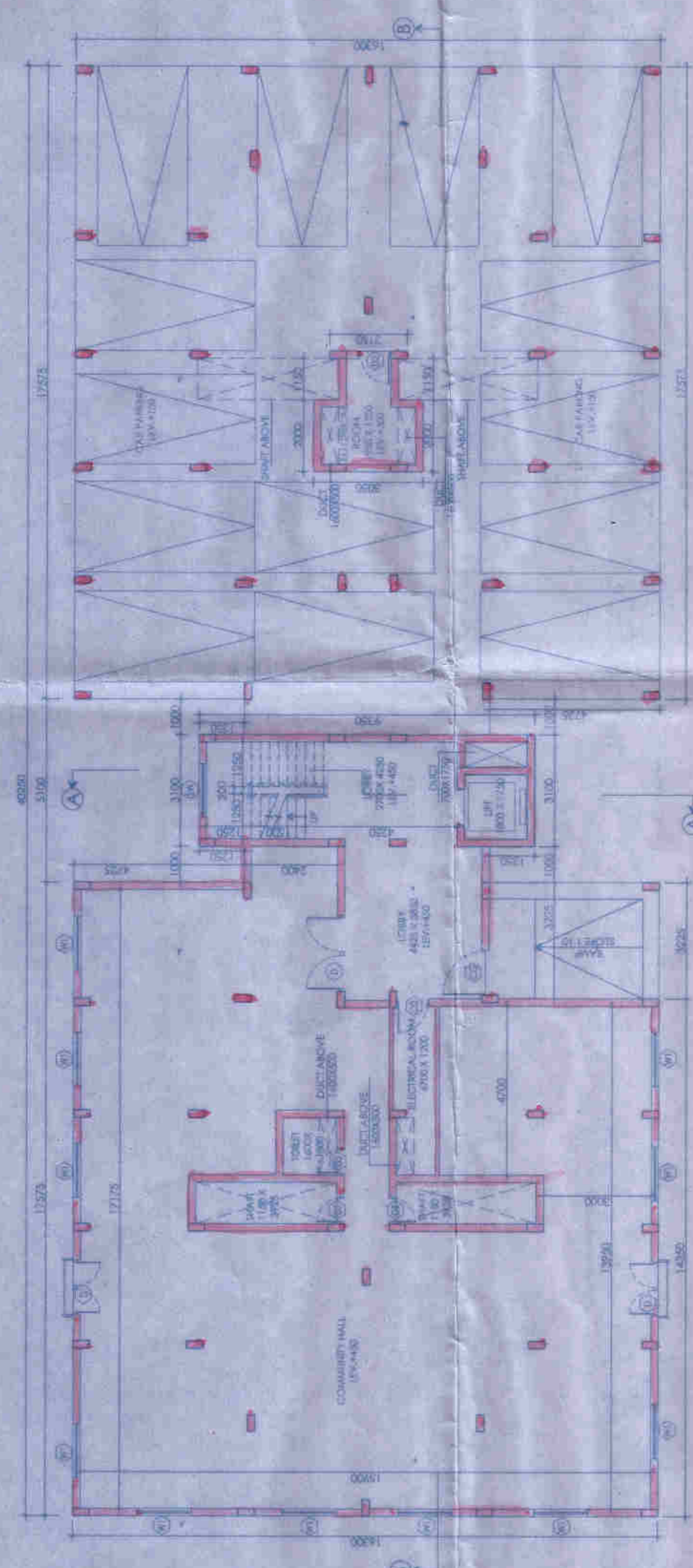

BLOCK - 6 : GROUND FLOOR PLAN

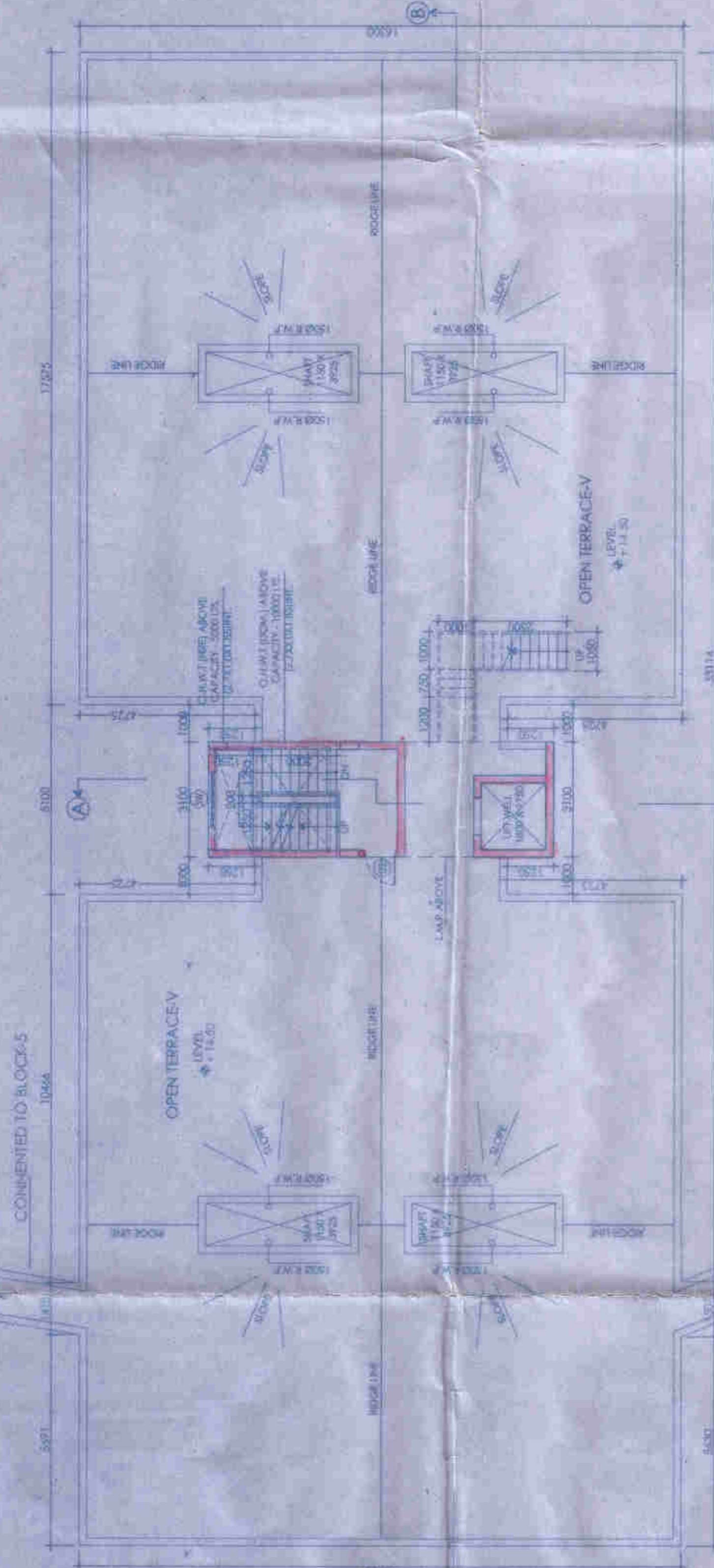

BLOCK - 6 : ROOF PLAN

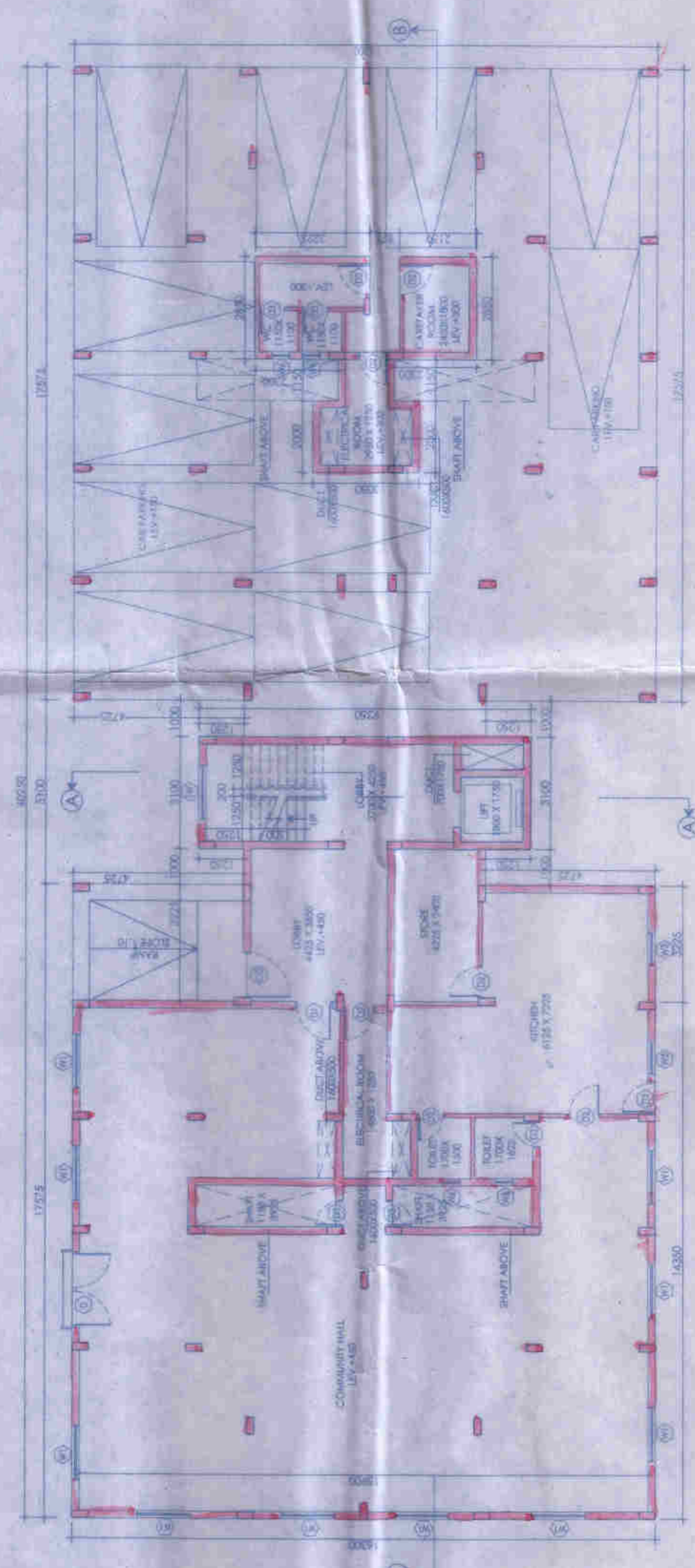

BLOCK - 7 : GROUND FLOOR PLAN

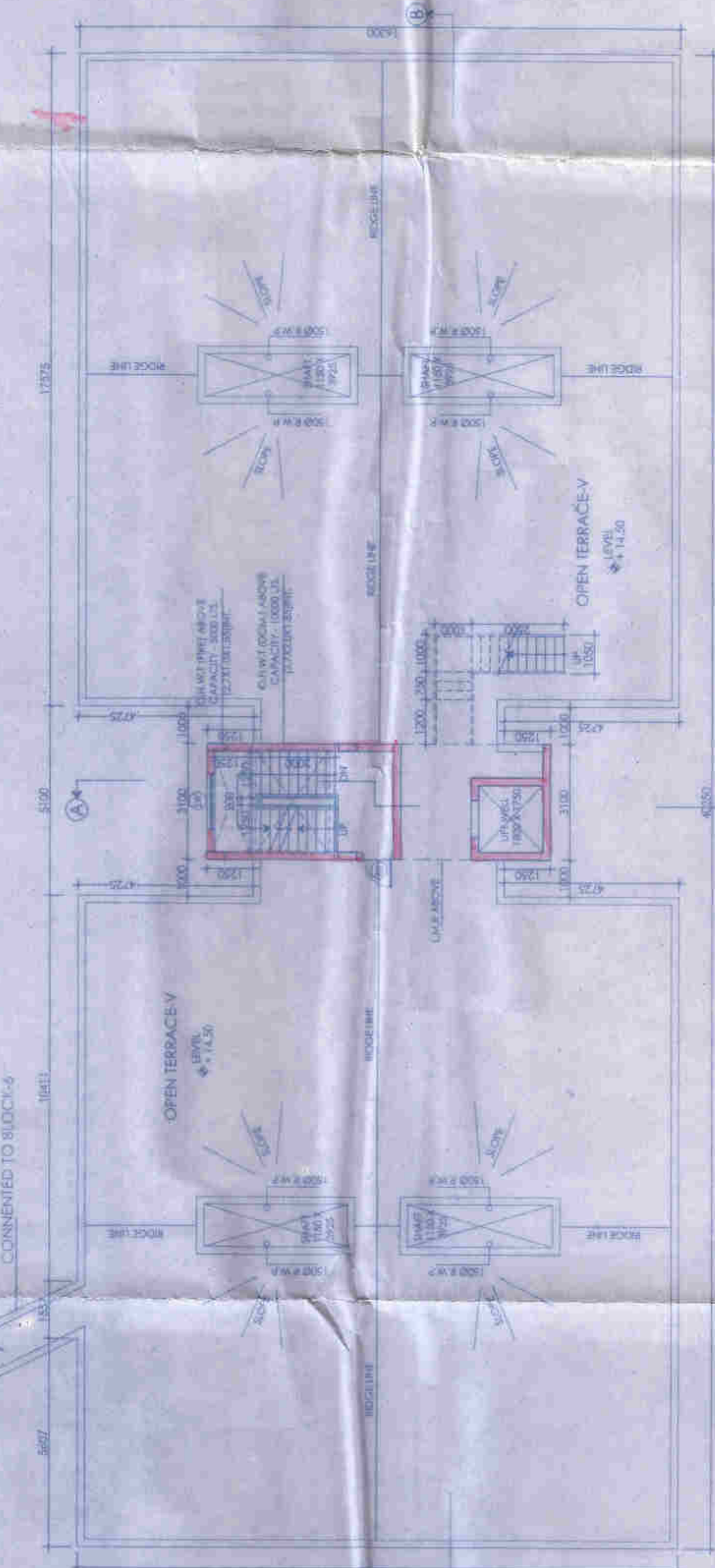

BLOCK - 7 : ROOF PLAN

**DOOR WINDOW SCHEDULE**

MKG.	SIZE	LINTEL	SILL
CG	1250X2150	2150	
D	1500X2150	2150	
D1	1050X2150	2150	
D2	900X2150	2150	
D3	800X2150	2150	
SD1	2200X2450	2450	
RS	2100X2150	2150	900
W1	1500X1250	2150	900
W2	900X1250	2150	900
W3	900X1050	2150	1050
W4	1000X1250	2150	900
W5	500X900	2150	1250
SW	1500X1250	2150	900

**NOTES**

- ALL DIMENSIONS ARE IN MILLIMETERS UNLESS OTHERWISE SPECIFIED.
- ALL EXTERIOR WALLS ARE 230MM THICK AND INTERIOR WALLS ARE 100MM THICK UNLESS OTHERWISE SPECIFIED.

For Bengal Eco Housing  
 Ambanone Sengupta  
 ARCHITECT

**CERTIFICATE OF STRUCTURAL ENGINEER**

THIS IS TO CERTIFY THAT THE STRUCTURAL DESIGN AND DRAWINGS FOR THE PROPOSED BUILDING HAS BEEN EXAMINED AND FOUND TO BE IN ACCORDANCE WITH THE REQUIREMENTS OF THE BUILDING REGULATIONS AND THE STRUCTURE OF THE BUILDING HAS BEEN MADE BY ME CONSIDERING ALL THE NECESSARY PRECAUTIONS AND I AM NOT RESPONSIBLE FOR ANY DAMAGE TO THE BUILDING OR TO THE LIFE AND LIMBS OF THE OCCUPANTS OF THE BUILDING.

**SIGNATURE OF STRUCTURAL ENGINEER**

**CERTIFICATE OF ARCHITECT**

I, THE ARCHITECT, HEREBY CERTIFY THAT THE BUILDING PLAN HAS BEEN DRAWN BY ME OR UNDER MY SUPERVISION AND I AM NOT RESPONSIBLE FOR ANY DAMAGE TO THE BUILDING OR TO THE LIFE AND LIMBS OF THE OCCUPANTS OF THE BUILDING.

T. S. Mallik  
 ARCHITECT  
 J. S. MALLIK  
 BARISH NO. - 04982389

**SIGNATURE OF ARCHITECT**

**TITLE**  
 FLOOR PLAN, SECTION & ELEVATION  
 BLOCK - 5, 6, & 7  
 (PHASE-II)

**CLIENT**

**BENGAL ECO HOUSING PVT. LTD.**  
 97A, SOUTHERN AVENUE,  
 KOLKATA - 700029.

**PROJECT**

**PROPOSED RESIDENTIAL COMPLEX**  
 AT-MOUZA-RASAPUNJA, J.L.NO-15,  
 R.S.NO-92,KHATANU NO. - 4416,4475,4476,4477,  
 4478,4479,4480,4481,4482,4483,4484,4485,  
 4486,4487,4488,4489,4490,4491,4492,4493,  
 4494,4495 & 4496, P.S.DAG NOS- 1898,  
 L.R.DAG NOS-1309(P) P.S-BISHNUPUR,  
 DIST-24 PGS(SOUTH), UNDER-RASAPUNJA G.P.

**ARCHITECT**

**AAM DESIGN STUDIO**  
 ARCHITECTURAL DESIGN & INTERIOR DESIGN  
 7/5 BANGAL ROAD, UNDER KOLDA, KOLKATA, WEST BENGAL,  
 INDIA  
 www.aamdesignstudio.com

DATE: 11.03.2019 REV. DATE: SCALE: 1/100

DESIGN BY: A.S. DRG. NO.: SD-RSP-II-A02

CHECK BY: J.M.



Approved  
 (KARTICK N. SIKARI)  
 P. S. DAG NOS-1309(P) P. S. BISHNUPUR,  
 DIST-24 PGS(SOUTH), UNDER-RASAPUNJA G.P.