

SECTION BB
CONSIDERING GROUND FLOOR PLAN OF BLOCKS

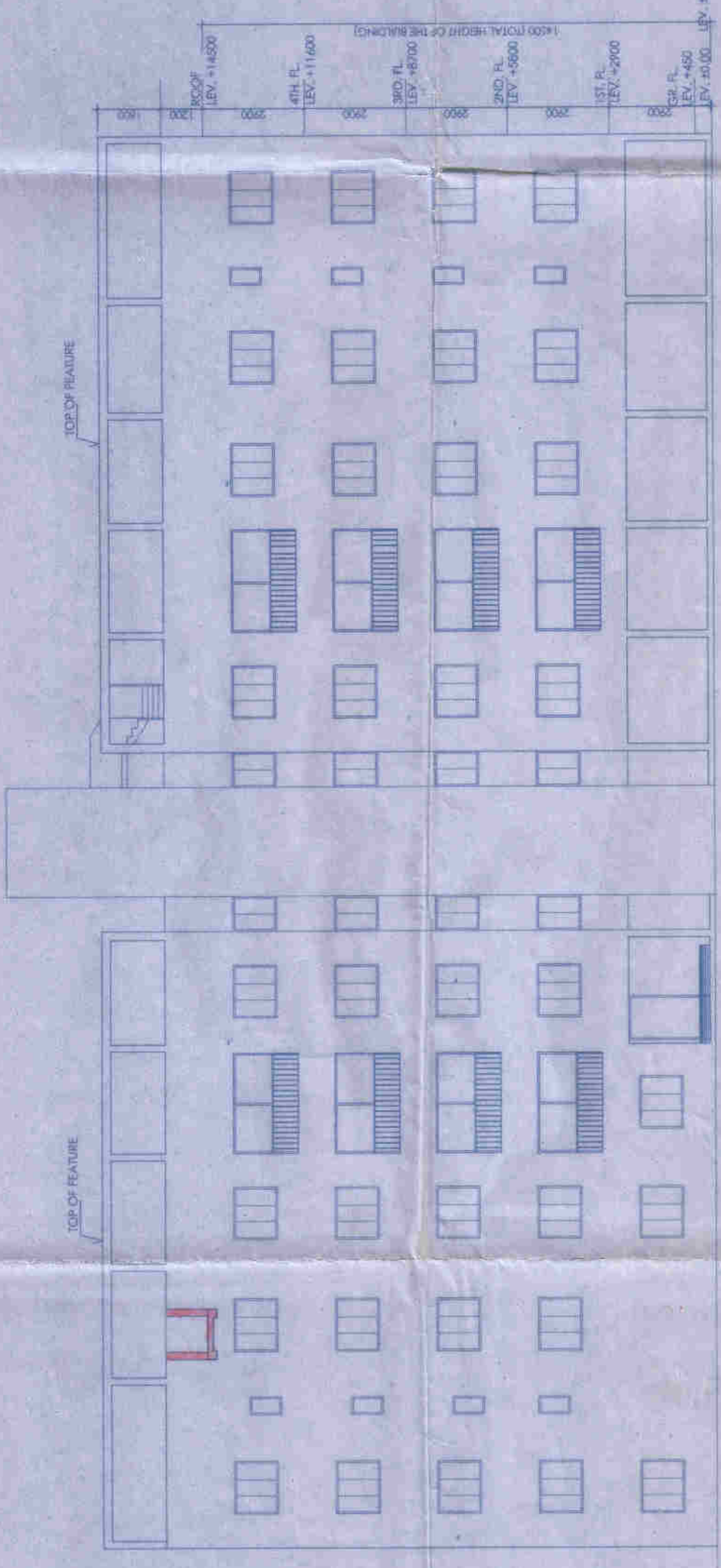

FRONT ELEVATION
CONSIDERING GROUND FLOOR PLAN OF BLOCKS

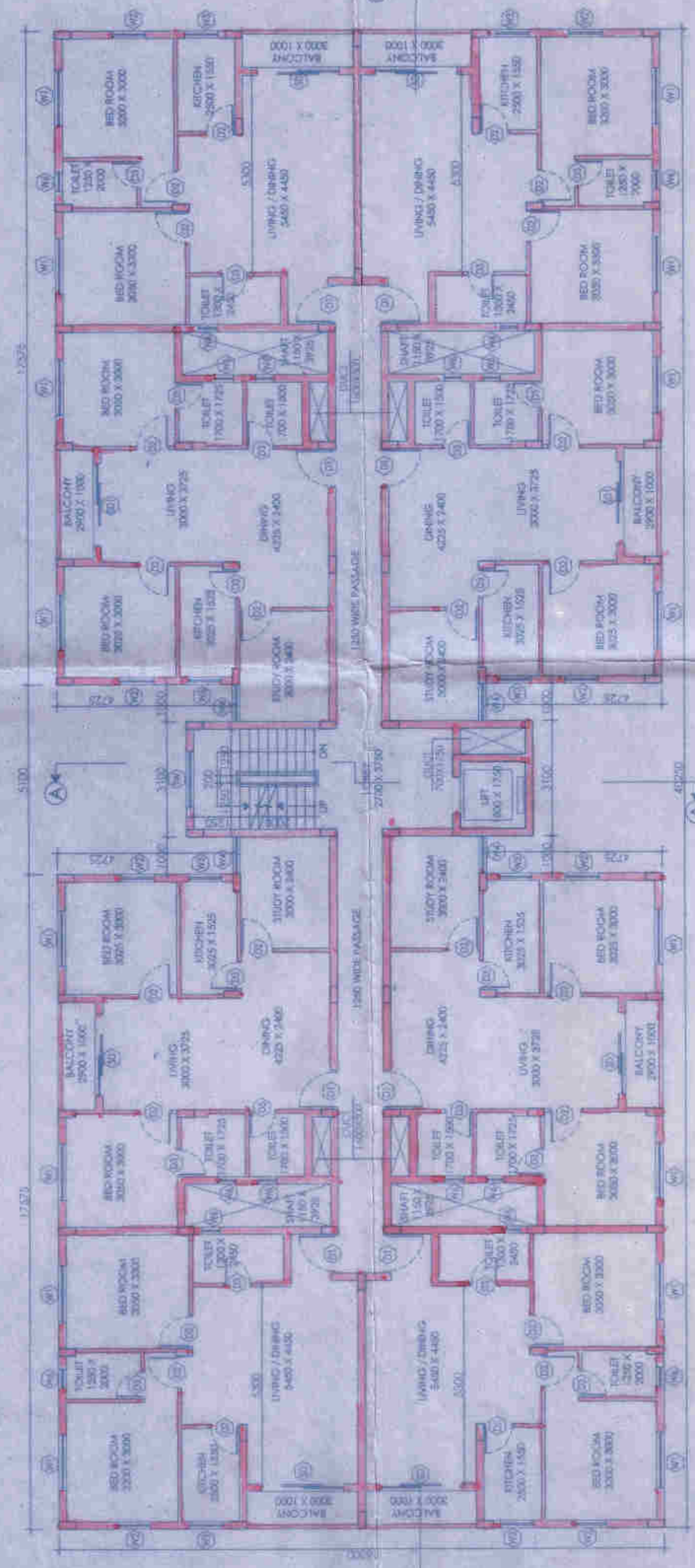

BLOCK - 5, 6 & 7: TYPICAL FLOOR PLAN (1ST TO 4TH)

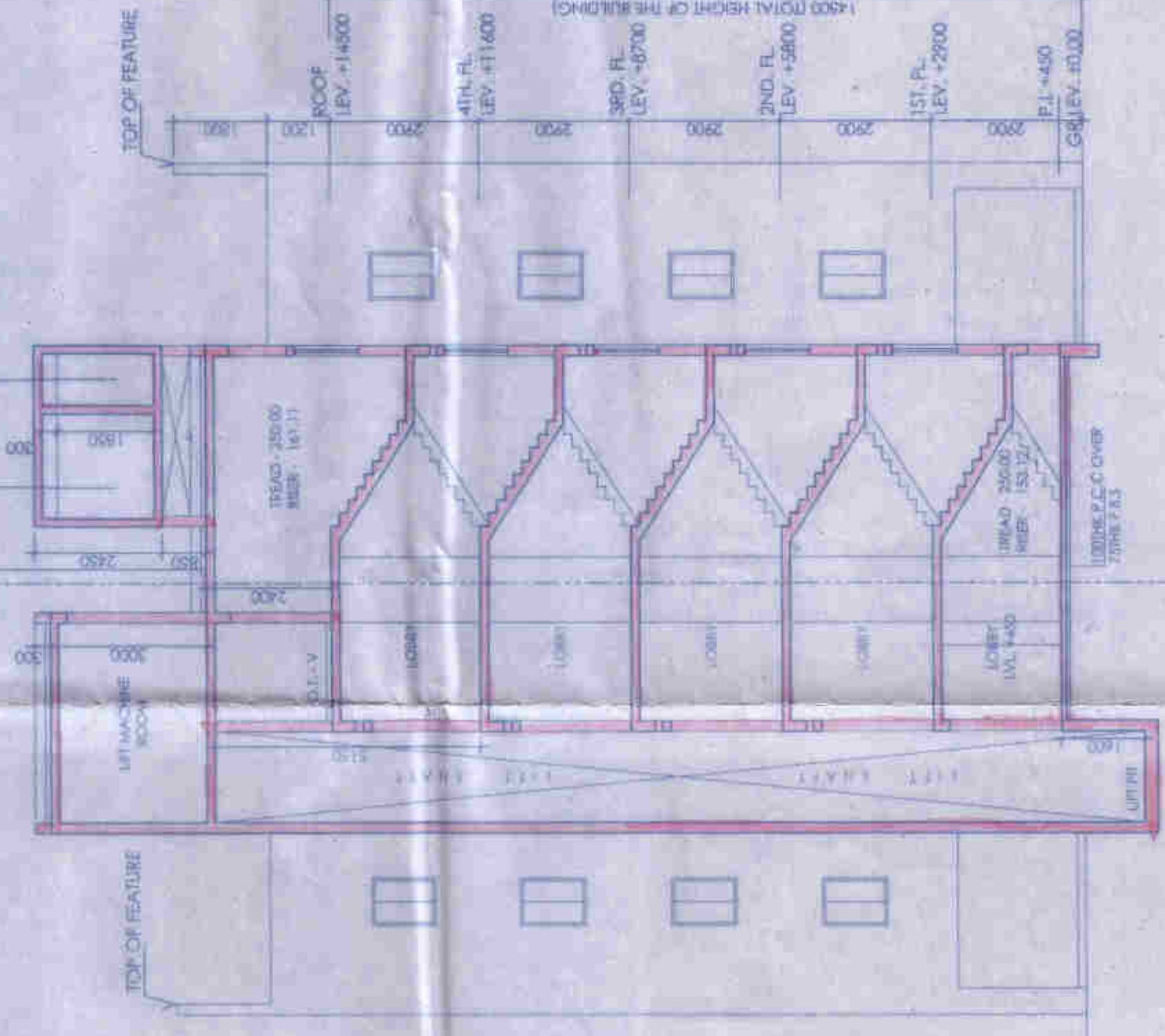

SECTION AA
CONSIDERING GROUND FLOOR PLAN OF BLOCKS

DOOR WINDOW SCHEDULE

MKG.	SIZE	LINTEL	SILL
CG	1250X2150	2150	
D	1500X2150	2150	
D1	1050X2150	2150	
D2	900X2150	2150	
D3	800X2150	2150	
SD1	2200X2450	2450	
RS	2100X2150	2150	
W1	1500X1250	2150	900
W2	900X1250	2150	900
W3	900X1050	2150	900
W4	1000X1250	2150	900
W6	600X900	2150	900
SW	1500X1250	2150	900

NOTES

- ALL DIMENSIONS ARE IN METERS UNLESS OTHERWISE SPECIFIED.
- ALL EXTERNAL WALLS AND INTERNAL WALLS SHALL BE FINISHED WITH VENEER OR OTHER FINISHES.

For Bengal Eco Housing
Architectural Studio

SIGNATURE OF OWNER

CERTIFICATE OF STRUCTURAL ENGINEER

THIS DOCUMENT IS THE PROPERTY OF ARCHITECTURAL STUDIO AND MANAGEMENT. IT IS TO BE USED ONLY FOR THE PROJECT AND SITE SPECIFICALLY MENTIONED IN THE TITLE. THE ARCHITECTURAL STUDIO AND MANAGEMENT SHALL BE RESPONSIBLE FOR THE DESIGN AND CONSTRUCTION OF THE BUILDING AND SHALL BE LIABLE FOR ALL DEFECTS AND DAMAGES TO THE BUILDING AND TO THE ADJACENT BUILDINGS AND TO THE ADJACENT LANDS.

SIGNATURE OF STRUCTURAL ENGINEER

CERTIFICATE OF ARCHITECT

I, THE ARCHITECT, HEREBY CERTIFY THAT THE BUILDING SHALL BE CONSTRUCTED IN ACCORDANCE WITH THE ARCHITECTURAL STUDIO AND MANAGEMENT'S DESIGN AND SHALL BE RESPONSIBLE FOR THE DESIGN AND CONSTRUCTION OF THE BUILDING AND SHALL BE LIABLE FOR ALL DEFECTS AND DAMAGES TO THE BUILDING AND TO THE ADJACENT BUILDINGS AND TO THE ADJACENT LANDS.

ARCHITECT:
T. N. MALLIK
CORPORATE NO. CA8902040

SIGNATURE OF ARCHITECT

TITLE:
FLOOR PLAN, SECTION & ELEVATION
BLOCK - 5, 6 & 7
(PHASE-II)

CLIENT:
BENGAL ECO HOUSING PVT. LTD.
97A, SOUTHERN AVENUE,
KOLKATA - 700029.

PROJECT:
PROPOSED RESIDENTIAL COMPLEX
AT-MOUZA-RASAPUNJA, J.L.NO-15,
R.S.NO-92 KHATAN NO. - 4416, 4475, 4476, 4477,
4478, 4479, 4480, 4481, 4482, 4483, 4484, 4485,
4486, 4487, 4488, 4489, 4490, 4491, 4492, 4493,
4494, 4495 & 4496, B.S.DAG NOS. 1898,
L.R.DAG NOS- 1309(P) P.S-BISHNUPUR,
DIST-24 PGS(SOUTH), UNDER-RASAPUNJA G.P.

ARCHITECT:
ARCHITECTURAL STUDIO AND MANAGEMENT
14/1, BANGALORE ROAD, SOUTH BANGALORE
www.architecturalstudio.com

DRG. NO. - SD-RSP-II-A03

SCALE: 1:100

DATE: 11.08.2019

REV. DATE:

REV. NO.:

CHK. BY: J.M.

APP. BY: J.M.

APPROVAL

(KARTICK NASKARI)
Project Director
Bengal Eco Housing Pvt. Ltd.
97A, Southern Avenue,
Kolkata - 700029

ARCHITECTURAL STUDIO AND MANAGEMENT
14/1, Bangalore Road, South Bangalore
www.architecturalstudio.com