

BLOCK - 5 : GROUND FLOOR PLAN

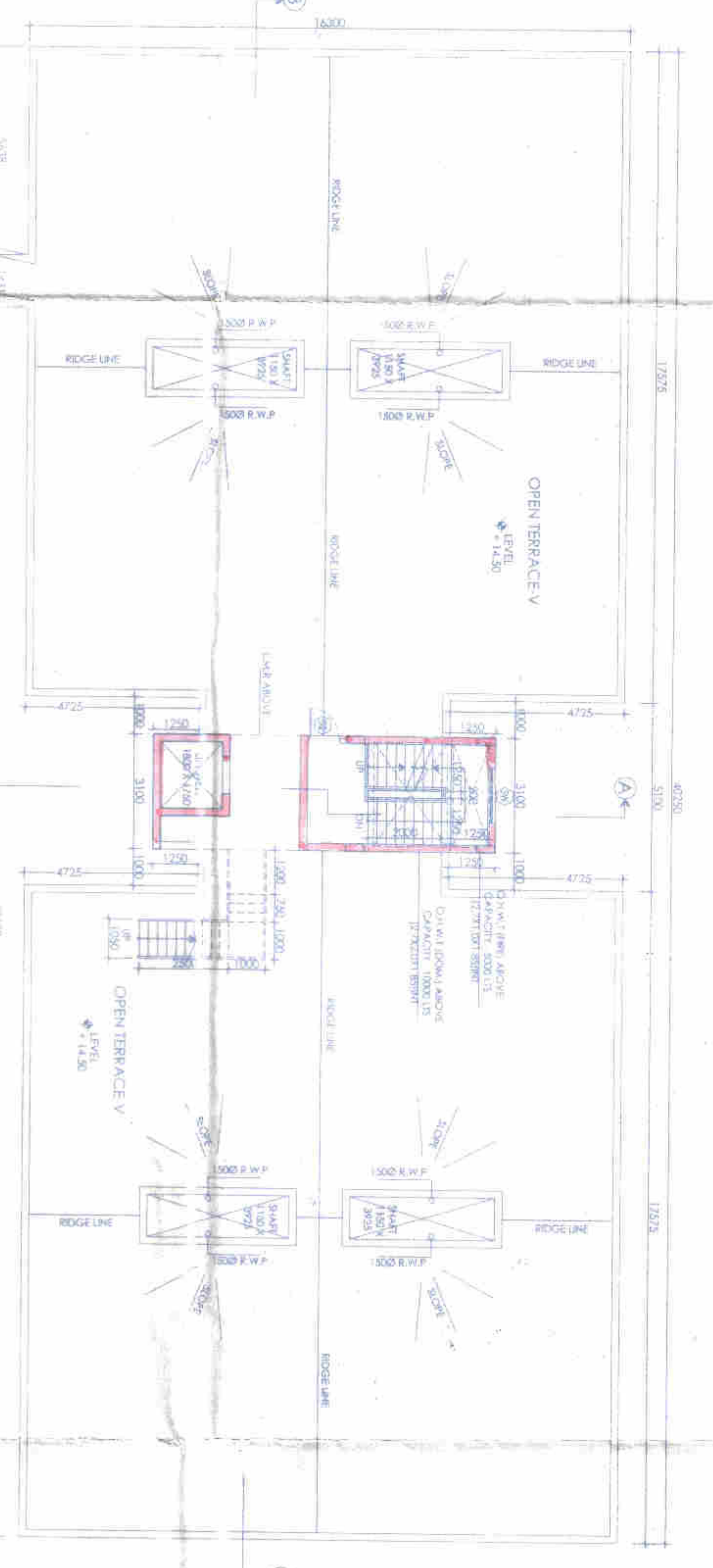

BLOCK - 5 : ROOF PLAN

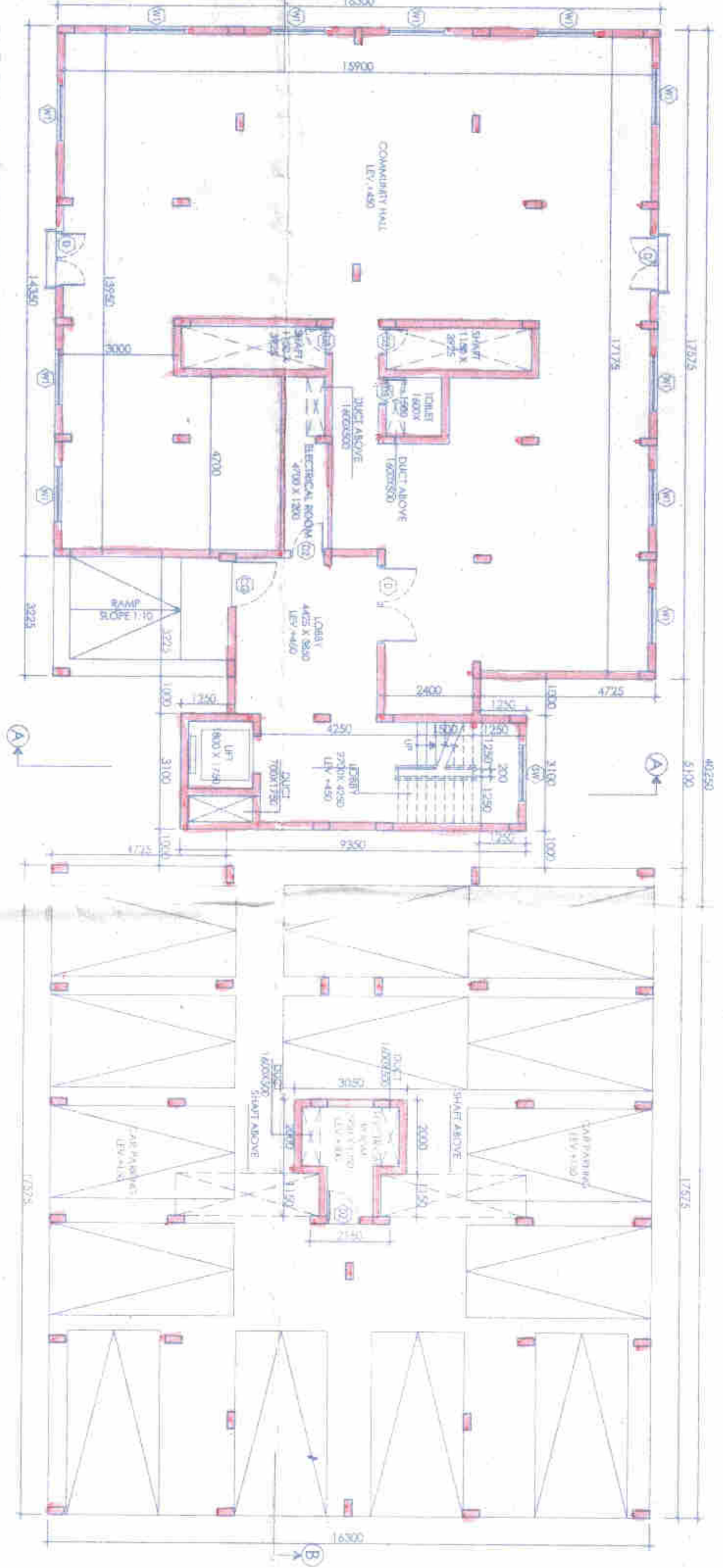

BLOCK - 6 : GROUND FLOOR PLAN

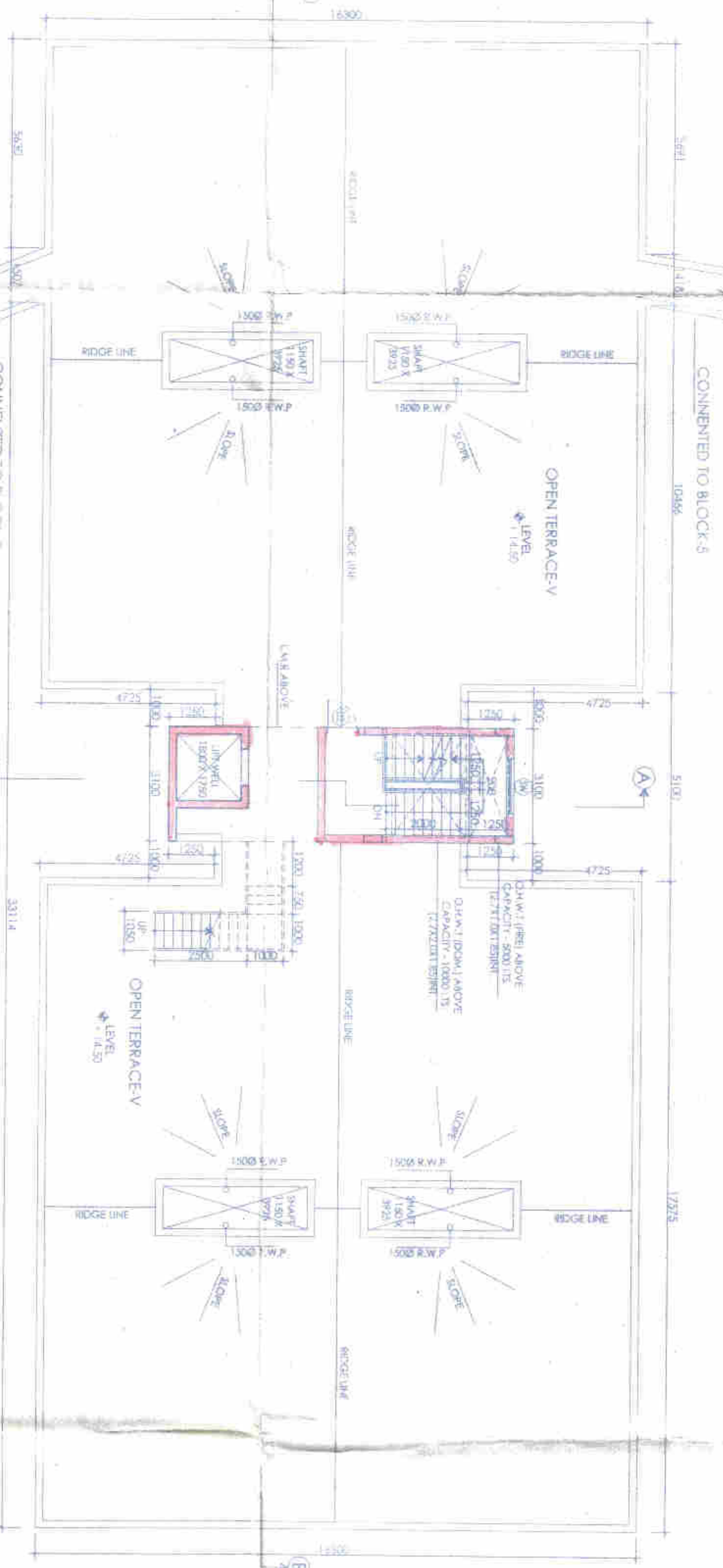

BLOCK - 6 : ROOF PLAN

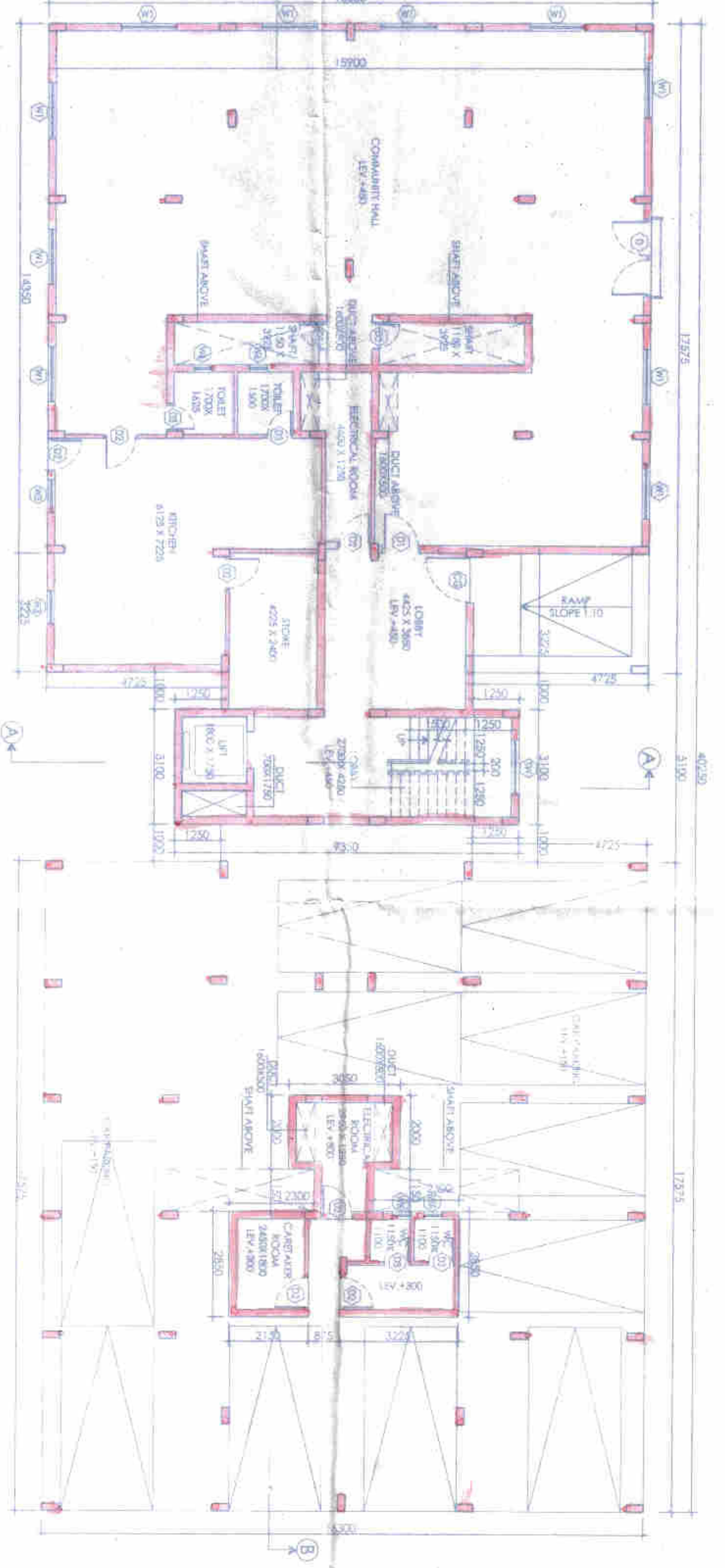

BLOCK - 7 : GROUND FLOOR PLAN

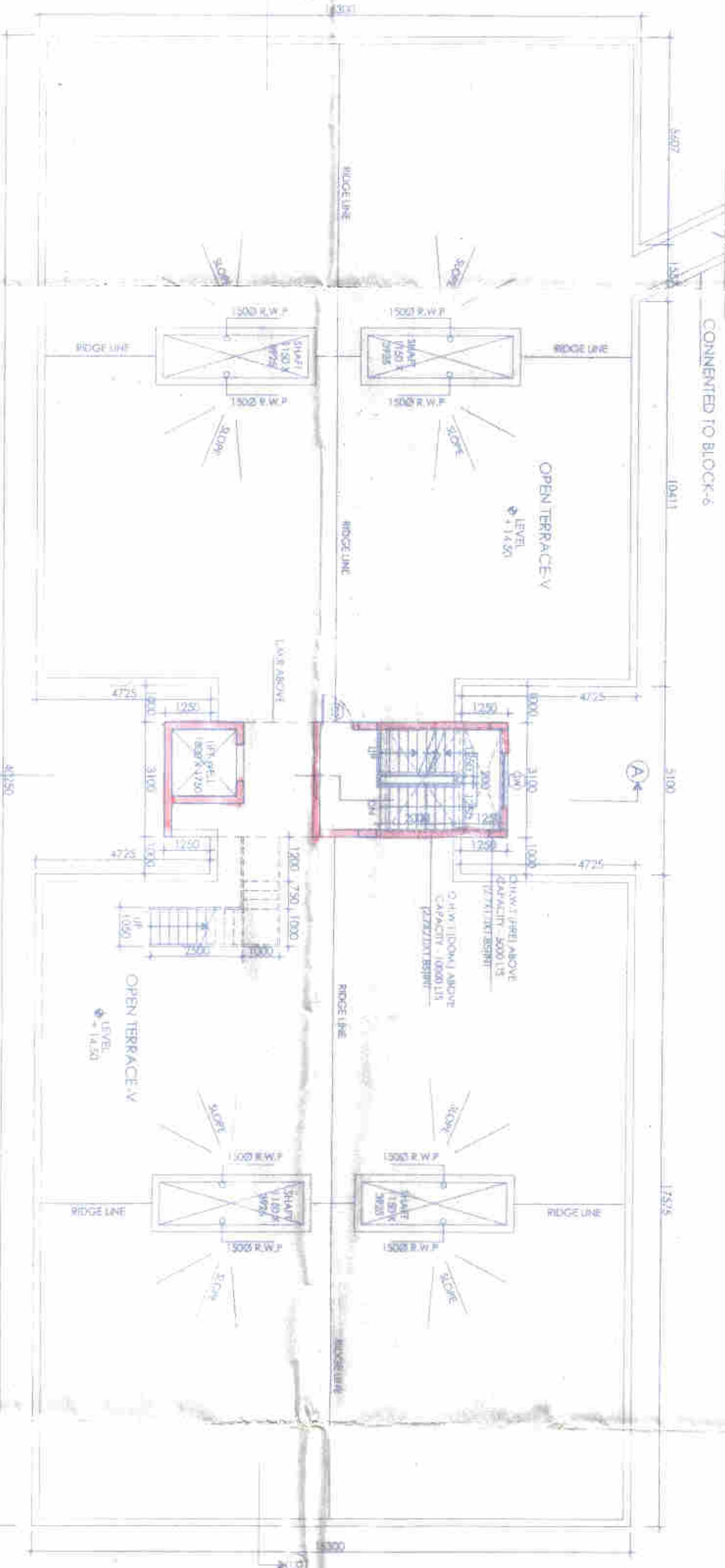

BLOCK - 7 : ROOF PLAN

DOOR WINDOW SCHEDULE			
MKG.	SIZE	UNTEL	SILL
CG	1200X2150	2150	
D	1500X2150	2150	
D1	1050X2150	2150	
D2	800X2150	2150	
D3	800X2150	2150	
SD1	2200X2450	2450	
RS	2100X2150	2150	
WT	1500X1250	2150	900
W2	900X1250	2150	900
W3	900X1250	2150	1050
W4	1000X1250	2150	900
W5	500X900	2150	1250
SW	1500X1250	2150	900

NOTES
 1. ALL DIMENSIONS ARE IN MILLIMETERS.
 2. ALL DIMENSIONS SHALL BE TO FACE UNLESS OTHERWISE SPECIFIED.
 3. ALL DIMENSIONS SHALL BE TO FACE UNLESS OTHERWISE SPECIFIED.
 4. ALL DIMENSIONS SHALL BE TO FACE UNLESS OTHERWISE SPECIFIED.

For Bengal Eco Housing Pvt. Ltd.
 Signature of Owner
 CERTIFICATE OF STRUCTURAL ENGINEER

Signature of Structural Engineer
 CERTIFICATE OF ARCHITECT

PROJECT -
 ARCHITECT -
 DRAWING NO. CA/02/23/0

SIGNATURE OF ARCHITECT
 TITLE
 FLOOR PLAN, SECTION & ELEVATION
 BLOCK - 5, 6, & 7
 (PHASE-II)

CLIENT
 BENGAL ECO HOUSING PVT. LTD.
 97A, SOUTHERN AVENUE,
 KOLKATA - 700029.

PROJECT
 PROPOSED RESIDENTIAL COMPLEX
 AT MOUZA-RASAPUNJA, JL.NO-15,
 R.S.NO-92,KHATAJAN NO.- 4416,4475,4476,4477,
 4478,4479,4480,4481,4482,4483,4484,4485,
 4486,4487,4488,4489,4490,4491,4492,4493,
 4494,4495 & 4496, R.S.DAG NOS.- 1898,
 L.R.DAG NOS.- 1309(P),P.S-BISHNUPUR,
 DIST-24 PGS(SOUTH), UNDER-RASAPUNJA G.P.

ARCHITECT
A2M Design Studio

DATE: 11/02/23	SCALE: 1/100
DWG. NO. - SD-RSP-II-A02	

J. S. Malik
 ARCHITECT
 REG. NO. 24892/2300
 WEST BENGAL
 REGISTERED ARCHITECT

A2M Design Studio
 ARCHITECTS & ENGINEERS
 REG. NO. 24892/2300
 WEST BENGAL
 REGISTERED ARCHITECTS & ENGINEERS