

FRONT ELEVATION

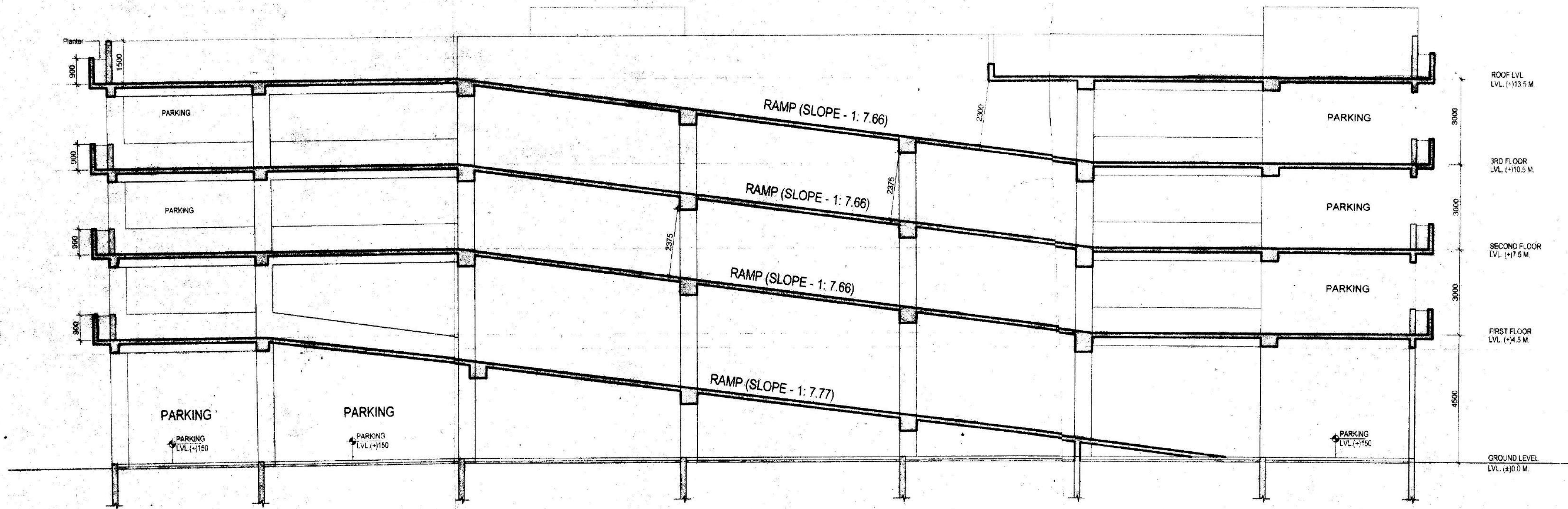

SECTION-AA

GENERAL NOTES:

1. ALL DIMENSIONS ARE UNFINISHED DIMENSIONS UNLESS OTHERWISE SPECIFIED.
2. ALL DIMENSIONS ARE IN MM.
3. ALL EXTERNAL WALLS ARE 200 THK BLOCK WORK OR 150 THK RCC WALLS & INTERNAL WALLS ARE OF 100MM THK.
4. THIS DRAWING SHALL BE READ IN CONJUNCTION WITH DETAILS, LARGE SCALE DRAWINGS, STRUCTURAL, ELECTRICAL AND OTHER RELEVANT DRAWINGS.
5. DISCREPANCIES IF ANY SHOULD BE BROUGHT TO THE NOTICE OF THE ARCHITECT BEFORE THE EXECUTION OF WORK.
6. DETAIL DRAWINGS SHALL SUPERSEDE SMALLER SCALE DRAWINGS.
7. CONTRACTOR TO CHECK & VERIFY ALL DIMENSIONS BEFORE EXECUTION OF THE WORK.

APPLICANT GENERAL NOTES (common with future project within site area):

1. THE PARKING SHALL BE SHARED FOR THE PRESENT AND FUTURE PROJECTS OR ANY OTHER PHASES.
2. ALL EXTERNAL WALLS ARE 200 THK BLOCK WORK OR 150 THK RCC WALLS & INTERNAL WALLS ARE OF 100MM THK.
3. ALL ROADS SHALL BE ACCESSED AND MAINTAINED BY THE PRESENT AND FUTURE PROJECTS.
4. DEVELOPER IS ALSO ALLOWED TO INTRODUCE MECHANICAL STACK PARKING IN ALL / ANY OPEN PARKING AREA AS PER DEVELOPER'S DISCRETION AS REQUIRED AFTER OBTAINING REQUISITE MUNICIPAL APPROVALS.

APPLICANT'S SIGNATURE

AMITIS DEVELOPERS LLP
 Godrej Waterside, Tower II, Unit No. 109,
 Plot No. 5, Block - DP, Sector - V, Salt Lake City,
 Kolkata - 700091. TEL: +91 33 4041 2000.

CERTIFICATE OF ARCHITECT

I DO HEREBY CERTIFY WITH FULL RESPONSIBILITY THAT THE BUILDING PLAN HAS BEEN DRAWN UP AS PER K.M.C. BUILDING RULE, 2008 AS AMENDED FROM TIME TO TIME THAT THE WIDTH OF THE ABUTTING ROAD CORRESPONDS WITH THE PLAN AND IT IS A BUILDABLE SITE NOT A TANK OR A FILLED UP TANK. THE SITE PLAN, LOCATION PLAN AGREES WITH THE SITE. THE PLOTS DEMARCATED BY BOUNDARY WALLS & AREA TALLY WITH THE RECD. DEED PLAN THE EXISTING STRUCTURE AS SHOWN FULLY OCCUPIED BY OWNERS AS PER OWNERS UNDERTAKING.

ARCHITECT

SPRAJIT SENGUPTA
 ARCHT
 REG. NO. CA/2002/30083

ARCHITECT'S SIGNATURE

CERTIFICATE OF STRUCTURAL ENGINEER

CERTIFIED THAT THE STRUCTURAL DRAWING AND DESIGN OF BOTH THE FOUNDATION AND SUPERSTRUCTURE OF THE BUILDING CONFORMS TO THE REQUIREMENTS OF THE INDIAN STANDARDS AND THE DESIGN IS SAFE AND STABLE IN ALL RESPECTS AND THESE PROVISIONS SHALL BE ADHERED TO DURING THE CONSTRUCTION.

STRUCTURAL ENGINEER

SUMITA DEY
 M.C.E., M.I.E., C.E.
 ESB/1/93

SIGNATURE OF STRUCTURAL ENGINEER

PROJECT:

"MULTI LEVEL PARKING"
AT MOUZA-SARMASTERCHAK, J.L. NO - 17, R.S.DAG NO. - 2
BISHNUPUR, DISTRICT - SOUTH 24 PARGANAS

CONSULTANT: ARCHITECTURE, INTERIORS, LANDSCAPE

salient
 Ecolocation, BP - 7, 8th Floor, Sector V,
 Salt Lake, Kolkata - 700091, India.
 email: projects@salientdesignstudio.com
 Tel: 033-23670979, 23679080/81
 www.salientdesignstudio.com

REVISIONS	ITEM

ARCHITECTURAL DRAWING

ELEVATION & SECTION
MLCP BLOCK

SCALE	1:100
DATE	16/09/2019
DWG. NO :	GHJ-A-SANC-MLCP-05

SANCTION DRAWINGS