

BLOCK - 2

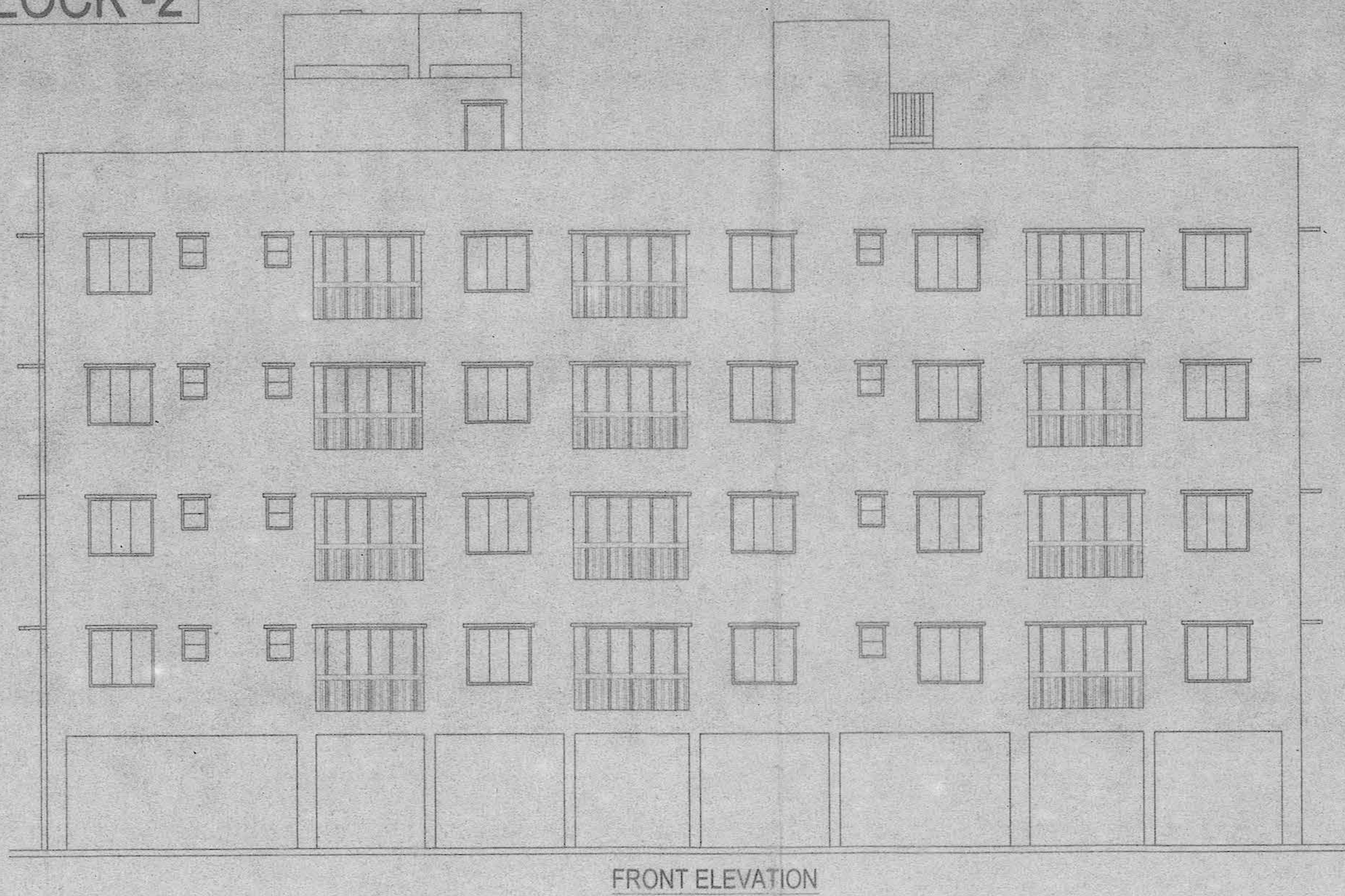

FRONT ELEVATION

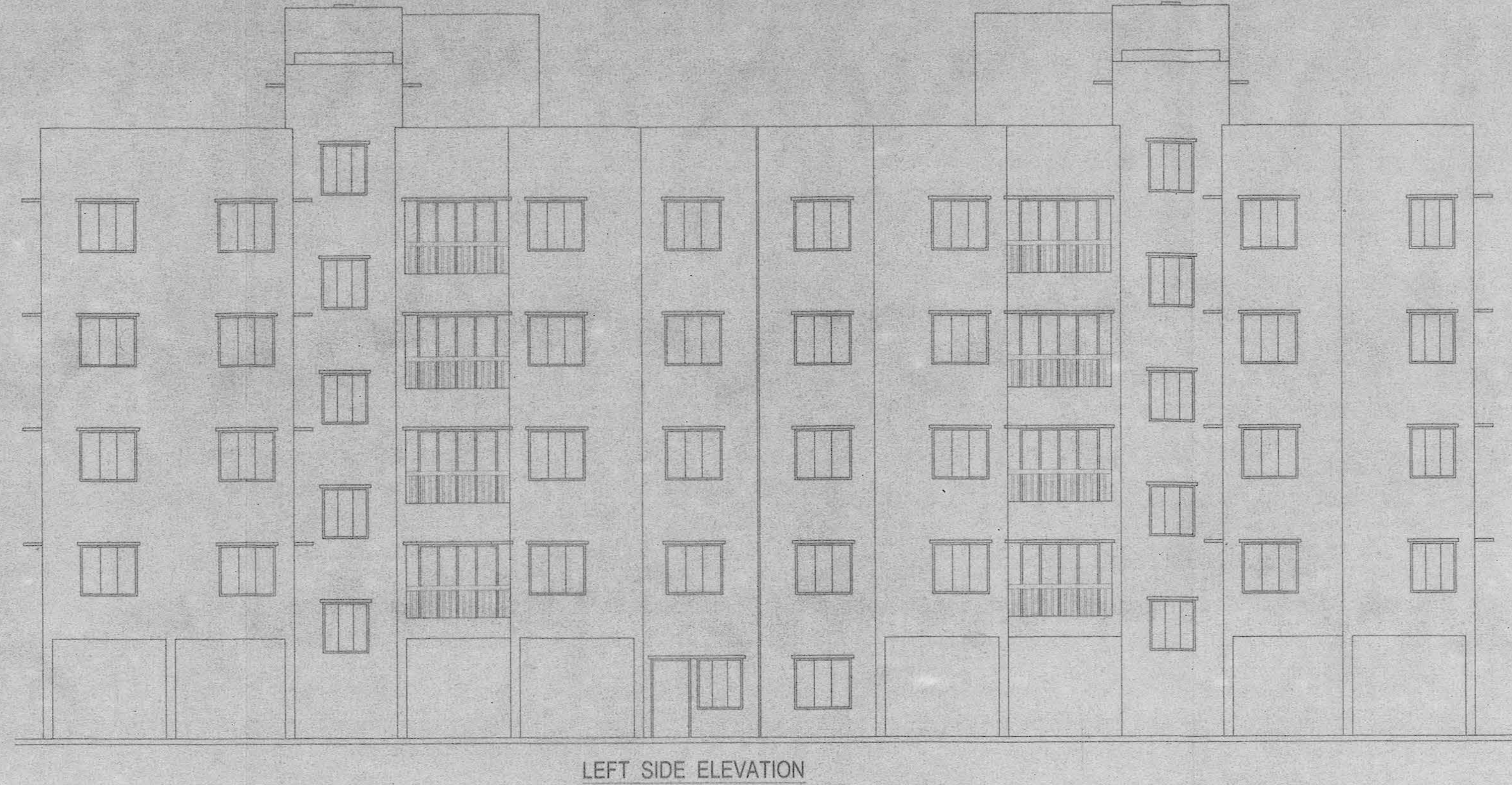

LEFT SIDE ELEVATION

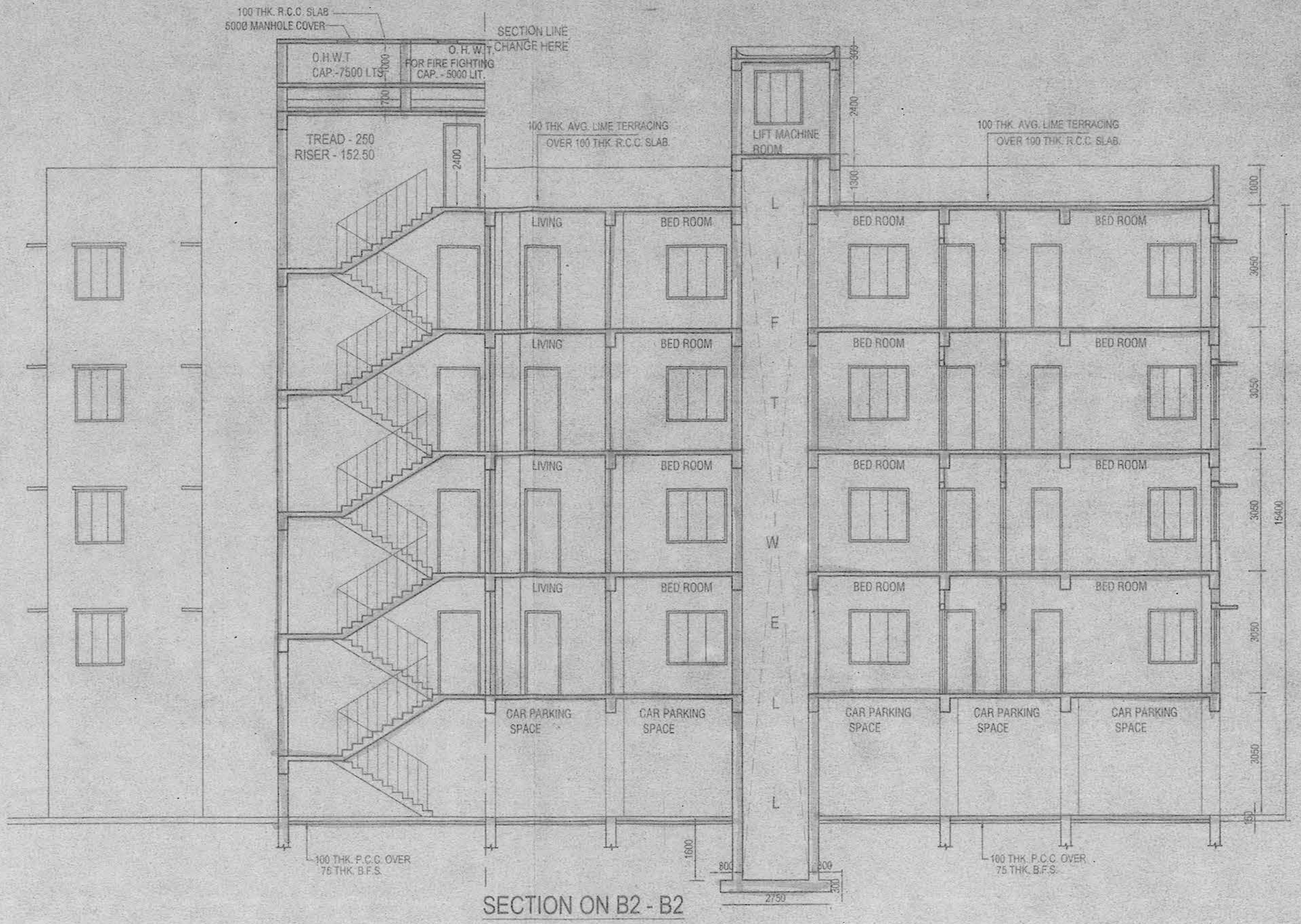

SECTION ON B2 - B2

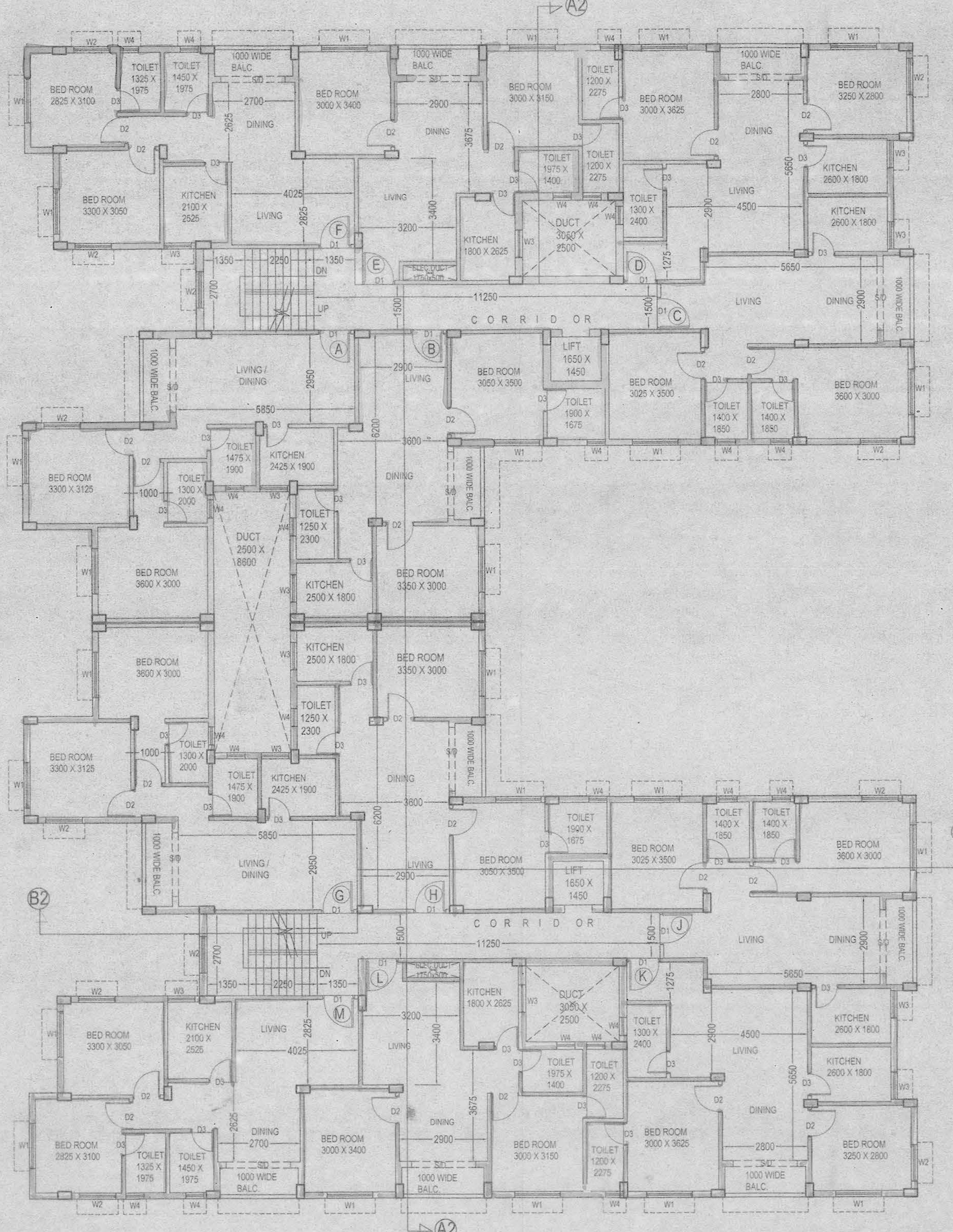

TYPICAL FLOOR PLAN (1st To 4th)

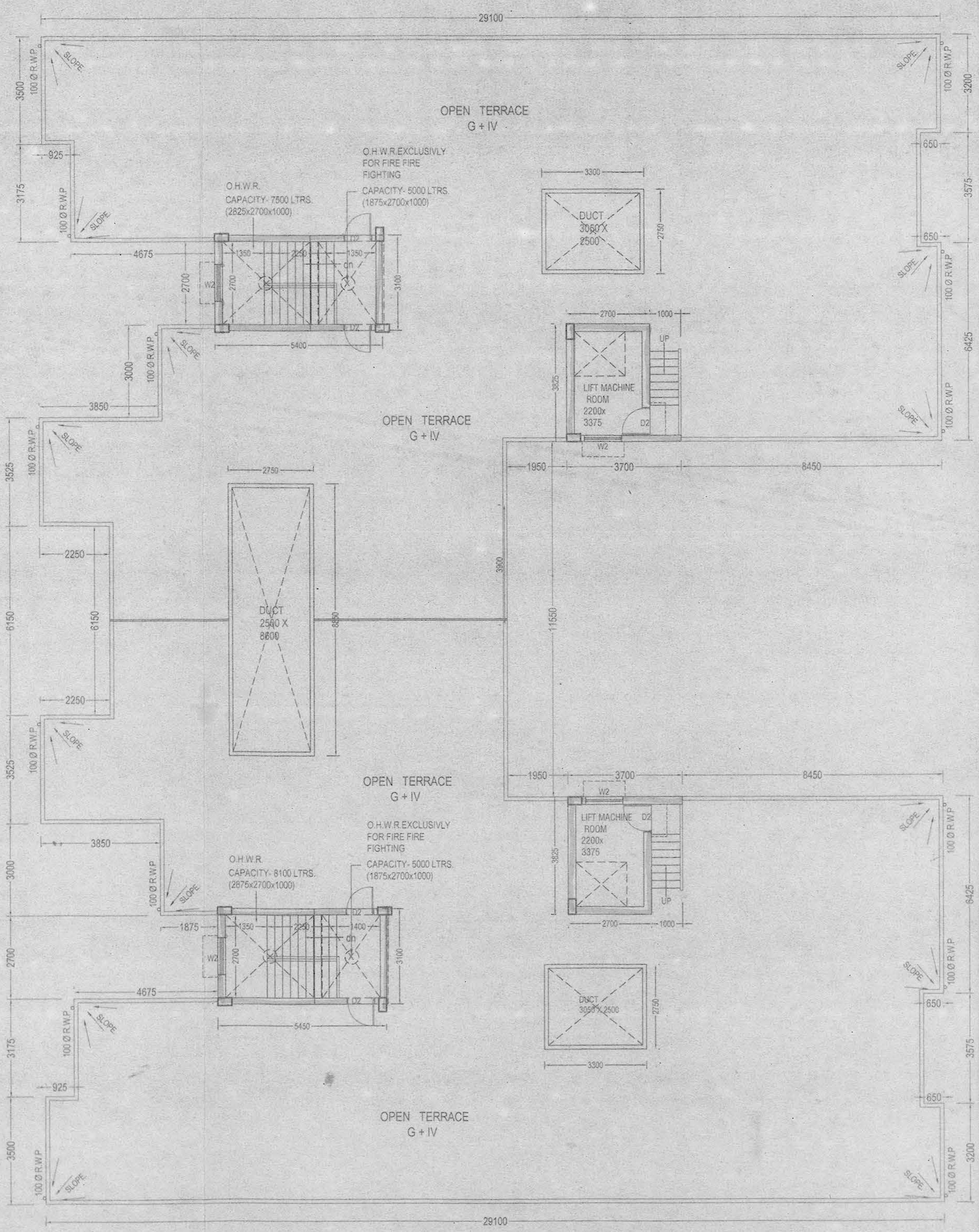

ROOF PLAN

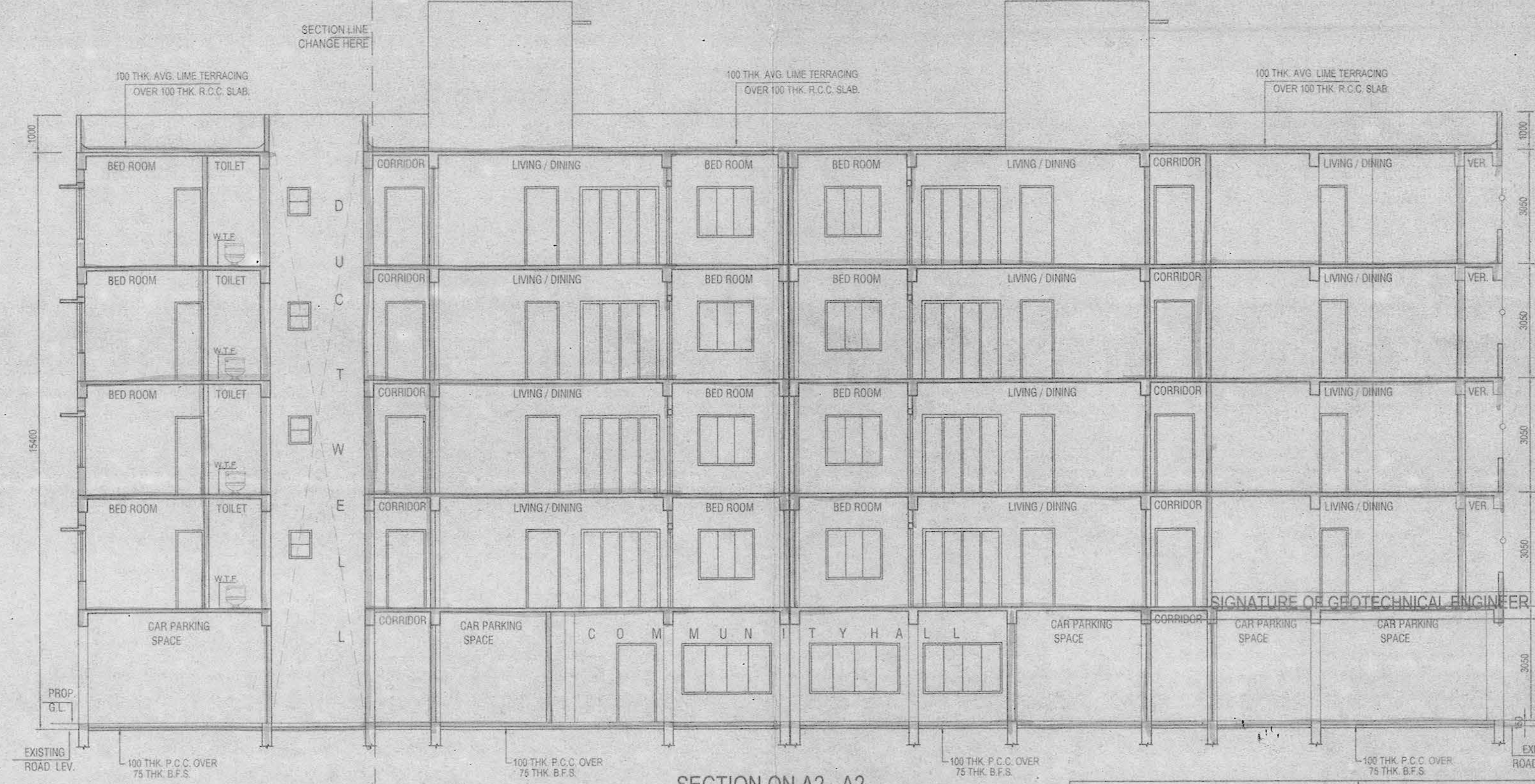

SECTION ON A2 - A2

- NOTES**
1. ALL DIMENSIONS ARE IN MM
 2. ALL EXTERNAL WALLS ARE 200 TH. AND INTERNAL WALLS ARE 75 TH. IF NOT STATED OTHERWISE
 3. SCALE - 1:100
 4. SAFE BEARING CAPACITY OF SOIL 7 MTSD/M. ASSUMED
 5. DEPTH OF SEPTIC TANK AND SEMI U.G. WATER RESERVOIR WILL NOT EXCEED THE DEPTH OF BUILDING FOUNDATION
 6. ALL SORTS OF PRECAUTIONARY MEASURE WILL BE TAKEN AT THE TIME OF CONSTRUCTION
- SPECIFICATIONS**
1. 75 TH. 1ST. CLASS BRICK SOLING IN FOUNDATION & FLOOR
 2. 150 TH. 1:3:6 (CEMENT, SAND & KHOA) CEMENT CONCRETE IN FOUNDATION & FLOOR
 3. FOUNDATION BRICK WORK WILL BE 1ST CLASS BRICK WITH 1:6 CEMENT MORTAR
 4. 125 TH. & 75 TH. PARTITION BRICK WORK WILL BE 1:5 CEMENT MORTAR
 5. 200 TH. EXTERNAL WALLS WILL BE 1:6 CEMENT MORTAR
 6. 25 TH. D.P.C. WILL BE 1:2:4 WITH PROPER WATER PROOFING COMPOUND
 7. R.C.C. CONC. MIX WILL BE 1:2:4 CEMENT SAND & STONE CHIPS MATERIALS AND MIXING
 8. ROOF AND LIME TERRACING WILL BE 100 TH. WITH THEIR PROPER
 9. CEILING AND ALL R.C. PLASTER WILL BE 10mm TH. 1:4 CEMENT MORTAR
 10. 25 MM. TH. I.P.S. FLOORING
 11. GRADE OF CONCRETE M - 20
 12. ALL BUILDING MATERIALS WILL BE AS PER I.S. CODE & C.B.C. 1984

DOOR & WINDOW SCHEDULE

MARK.	SIZE	MARK.	SIZE
W1	1500X1350	FD	2100X2100
W2	1500X1350	D1	1050 X 2100
W3	900X1350	D2	900 X 2100
W4	600X750	D3	750X2100

DECLARATION OF E.B.A.
I HAVE CERTIFIED ON THE PLAN ITSELF WITH FULL RESPONSIBILITY THAT BUILDING RULES 1980 AS AMENDED FROM TIME TO TIME AND THAT THE SITE CONDITIONS INCLUDING THE BUTTING ROAD CONFORM WITH THE PLAN AND THAT IT IS A BUILDABLE SITE AND NOT A TANK OR A FILLED UP LAND.

STRUCTURAL CERTIFICATE
THE STRUCTURAL DESIGN AND DRAWING OF BOTH FOUNDATION AND SUPER STRUCTURE OF THE BUILDING HAS BEEN MADE BY ME CONSIDERING ALL POSSIBLE LOADS INCLUDING THE SEISMIC LOAD AS PER NATIONAL BUILDING CODE OF INDIA AND CERTIFIED THAT IT IS SAFE AND STABLE IN ALL RESPECT

SUBIR CHANDRA SANJAL
E.S.E. AM I, STRUCT. E. (I)
E.S.E. NO. 007, CLASS-I
RAJPUR, SONARPUR MUNICIPALITY

SIGNATURE OF E.B.A.

PROJECT
PROPOSED G+IV STORED RESIDENTIAL BUILDING AT AT HOLDING NO. 513, PAIKPARA ROAD, R.S. DAG NO. - 2307, L.R. DAG NO. - 2300, 2297-2299, 2287, 2286, R.S. KHATIAN NO. - 440, L.R. KHATIA NO. - 578, 2359 - 2369, 2375-2379, J.L. NO. - 56 WARD NO. - 28, MOUZA- UKHILA PAIKPARA, P.S.-SONARPUR, DIST.-24PGS. (S.) UNDER RAJPUR SONARPUR MUNICIPALITY

NAME OF OWNER: SAHABUDDIN MONDAL AND OTHERS

DRAWN - suripia SCALE - 1:100
DESIGNED - suripia DATE - 20.04.2018
CHECKED - suripia JOB NO.
APPROVED

Sanyalson Associates
Consultant Pvt. Ltd.
CONSULTANT PLANNERS & STRUCTURAL ENGINEERS
P-157 KANUNGO PARK KOLKATA-84

DWG NO. 02/03

Checked by
11/09/18
11/09/18
Local Office Engineer-in-charge
RAJPUR, SONARPUR MUNICIPALITY

APPROVAL OF S.A.E
OFFICE USE ONLY

APPROVED
Plan No. 107/09/24/25
Valid Upto: 11/09/2023
11/09/18
11/09/18
Dr. Malay Kumar Pal
Chairman
RAJPUR, SONARPUR MUNICIPALITY

ALOK ROY
Registered Geotechnical Engineer
Rajpur-Sonarpur Municipality
No. - 008 / G.T. Eng. Class-I

SIGNATURE OF GEOTECHNICAL ENGINEER