

FRONT ELEVATION

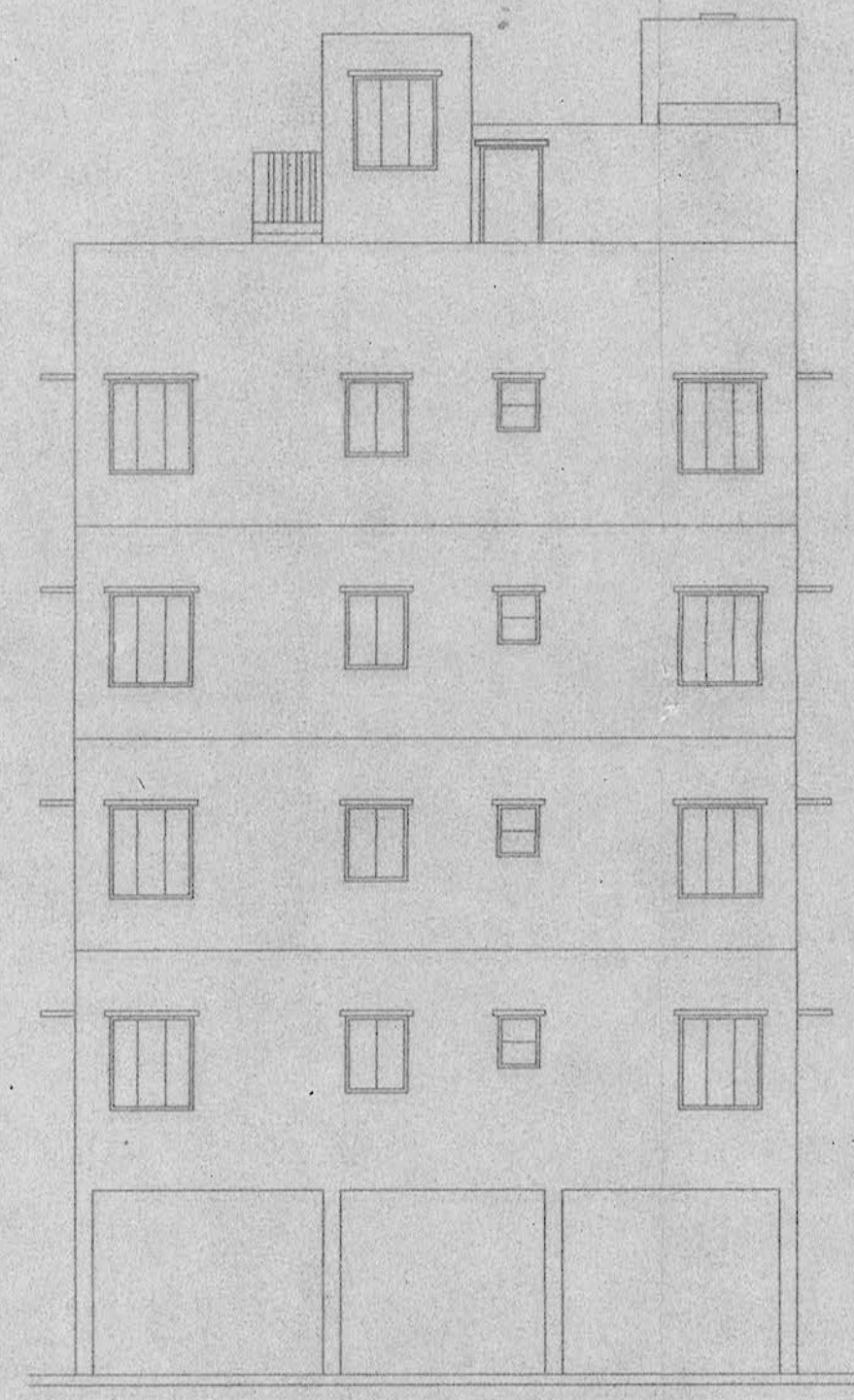

RIGHT SIDE ELEVATION

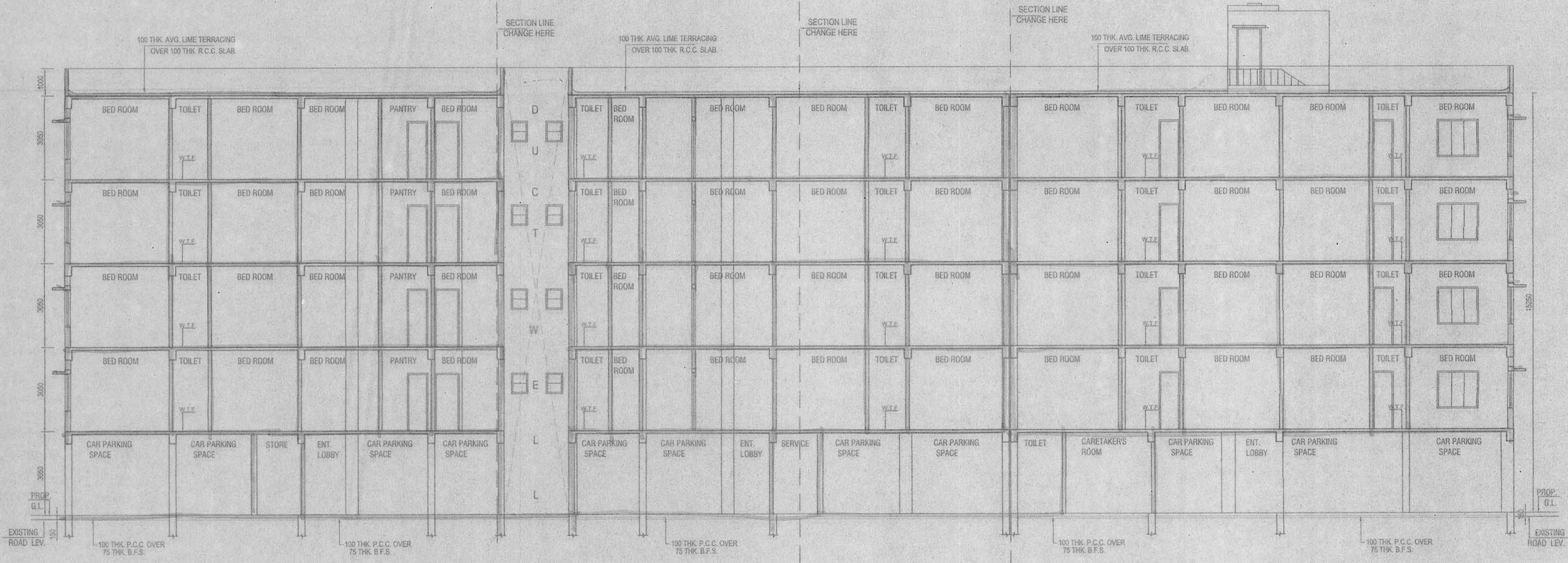

SECTION ON B3 - B3

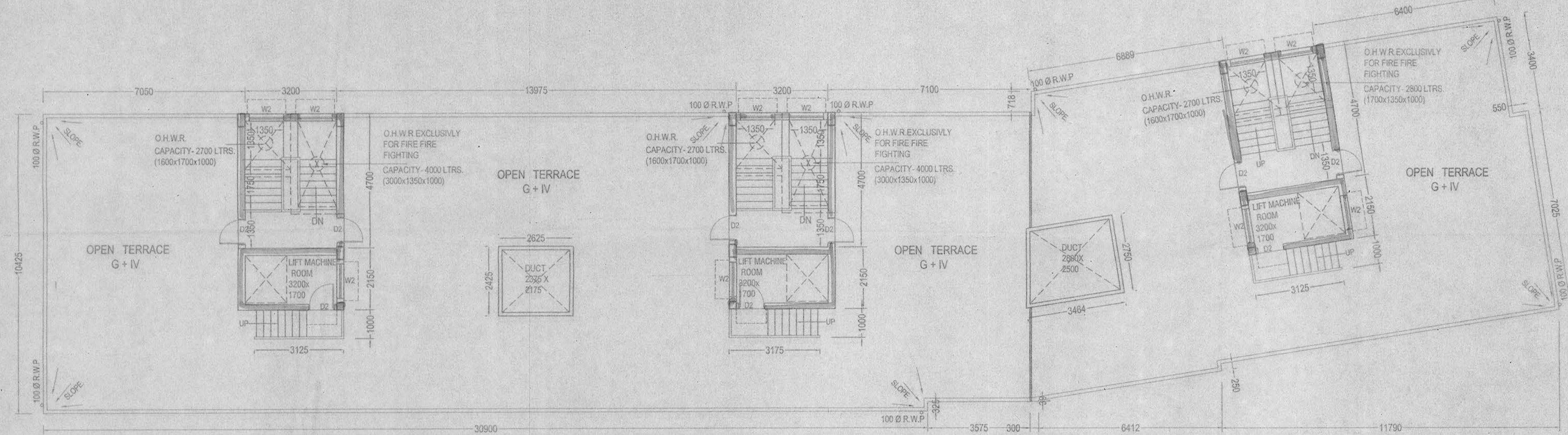

ROOF PLAN

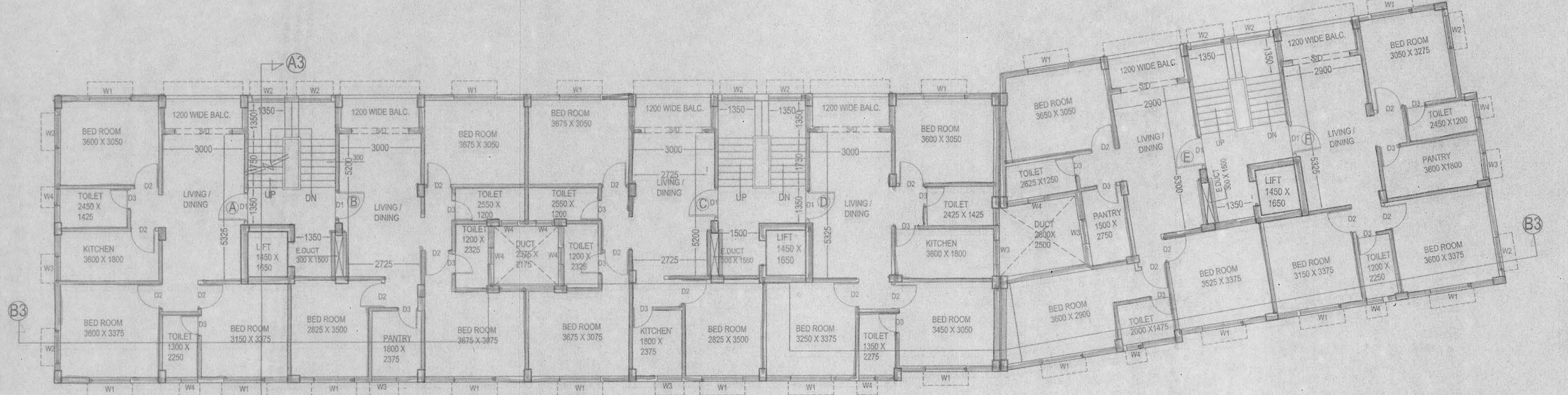

TYPICAL FLOOR PLAN (1st to 4th)

SPECIFICATIONS

1. 75 TH. 1ST. CLASS BRICK SOLING IN FOUNDATION & FLOOR
2. 150 TH. 1:3:6 (CEMENT SAND & KHOA) CEMENT CONCRETE IN FOUNDATION & FLOOR
3. FOUNDATION BRICK WORK WILL BE 1ST CLASS BRICK WITH 1:6 CEMENT MORTAR
4. 125 TH. & 75 TH. PARTITION BRICK WORK WILL BE 1:5 CEMENT MORTAR
5. 200TH. EXTERNAL WALLS WILL BE 1:6 CEMENT MORTAR
6. 25 TH. D.P.C. WILL BE 1:2:4 WITH PROPER WATER PROOFING COMPOUND
7. R.O.C. CONC. MIX WILL BE 1:2:4 CEMENT SAND & STONE CHIPS MATERIALS AND MIXING
8. ROOF AND LIME TERRACING WILL BE 100 TH. WITH THEIR PROPER
9. CEILING AND ALL R.C. PLASTER WILL BE 12mm. TH. 1:4 CEMENT MORTAR
10. 25 MM. TH. I.P.S. FLOORING
11. GRADE OF CONCRETE M-20
12. ALL BUILDING MATERIALS WILL BE AS PER I.S. CODE & C.B.C. 1984

NOTES

1. ALL DIMENSIONS ARE IN MM.
2. ALL EXTERNAL WALLS ARE 200 TH. AND INTERNAL WALLS ARE 75 TH. IF NOT STATED OTHERWISE
3. SCALE - 1:100
4. SAFE BEARING CAPACITY OF SOIL 7 MT/SQ.M. ASSUMED
5. DEPTH OF SEPTIC TANK AND SEMI U.G. WATER RESERVOIR WILL NOT EXCEED THE DEPTH OF BUILDING FOUNDATION
6. ALL SORTS OF PRECAUTIONARY MEASURE WILL BE TAKEN AT THE TIME OF CONSTRUCTION

DOOR & WINDOW SCHEDULE

MARK.	SIZE	MARK.	SIZE
W1	1500X1350	F10	2100X2100
W2	1200X1350	D1	1050 X 2100
W3	900X1050	D2	900 X 2100
W4	600X750	D3	750X2100

DECLARATION OF E.B.A.

I HAVE CERTIFIED ON THE PLAN ITSELF WITH FULL RESPONSIBILITY THAT BUILDING RULES 1960 AS AMENDED FROM TIME TO TIME AND THAT THE SITE CONDITIONS INCLUDING THE ADJUTING ROAD CONFORM WITH THE PLAN AND THAT IT IS A BUILDABLE SITE AND NOT A TANK OR A FILLED UP LAND.

SUBIR CHANDRA SANYAL
B.C.E., A.M.I., STRUCT. E. (I)
E.S.E. NO. 840, CLASS-I
E.S.E. NO. 007, CLASS-I
RAJPUR-SONARPUR MUNICIPALITY

SIGNATURE OF E.B.A.

STRUCTURAL CERTIFICATE

THE STRUCTURAL DESIGN AND DRAWING OF BOTH FOUNDATION AND SUPER STRUCTURE OF THE BUILDING HAS BEEN MADE BY ME CONSIDERING ALL POSSIBLE LOADS INCLUDING THE SEISMIC LOAD AS PER NATIONAL BUILDING CODE OF INDIA AND CERTIFIED THAT IT IS SAFE AND STABLE IN ALL RESPECT.

SUBIR CHANDRA SANYAL
B.C.E., A.M.I., STRUCT. E. (I)
E.S.E. NO. 840, CLASS-I
E.S.E. NO. 007, CLASS-I
RAJPUR-SONARPUR MUNICIPALITY

SIGNATURE OF STRUCTURAL ENGINEER (E.S.E. NO. 007)

ALOK ROY
Enlisted Geotechnical Engineer
Rajpur-Sonarpur Municipality
No. - 008 / G.T. Eng., Class-I

SIGNATURE OF GEOTECHNICAL ENGINEER

CORRECTED

As Lawfully Constituted Attorney of
AKHILA MONDAL
RAHATULLA MONDAL
NAZRUL MONDAL
NURNEHAR BIBI SARDAR
NURJAHAN MONDAL
SAHBUDDIN MONDAL
NURUDDIN MONDAL
AMINUDDIN MONDAL
EASHAK ALI MONDAL

SUBIR CHANDRA SANYAL
B.C.E., A.M.I., STRUCT. E. (I)
E.S.E. NO. 840, CLASS-I
E.S.E. NO. 007, CLASS-I
RAJPUR-SONARPUR MUNICIPALITY

SIGNATURE OF E.B.A.

PROJECT
PROPOSED G+IV STORIED RESIDENTIAL BUILDING AT AT
HOLDING NO. 513, PAIKPARA ROAD, R.S.DAG NO. - 2307,
L.R. DAG NO. - 2300, 2297-2299, 2287, 2286,
R.S. KHATIAN NO. - 440, L.R. KHATIA NO. - 578, 2359 - 2369,
2375-2379 J.L. NO. - 56 WARD NO. - 26,
MOUZA- UKHILA PAIKPARA P.S.-SONARPUR DIST.-24PGS (S),
UNDER RAJPUR SONARPUR MUNICIPALITY

NAME OF OWNER: SAHABUDDIN MONDAL AND OTHERS			
DESIGNED -	supra	DATE -	17.04.2018
CHECKED -	supra	JOB NO.	
APPROVED			

Sanyalson Associates
Consultant Pvt. Ltd.
CONSULTANT PLANNER & STRUCTURAL ENGINEERS
P-157 KANUNGO PARK KOLKATA-84

DWG NO. 03/03

Checked by

(Signature)
Local Director Engineer-in-charge
RAJPUR-SONARPUR MUNICIPALITY
28/06/18

APPROVAL OF S.A.E

OFFICE USE ONLY

APPROVED
Plan No. 107/03/26/25 Dated. 11/09/2018
Valid upto. 11/09/2023
Malay Kumar Pal
Assistant Engineer Incharge P.W.D
RAJPUR-SONARPUR MUNICIPALITY
Dr. Pallab Das
Chairman
RAJPUR-SONARPUR MUNICIPALITY

