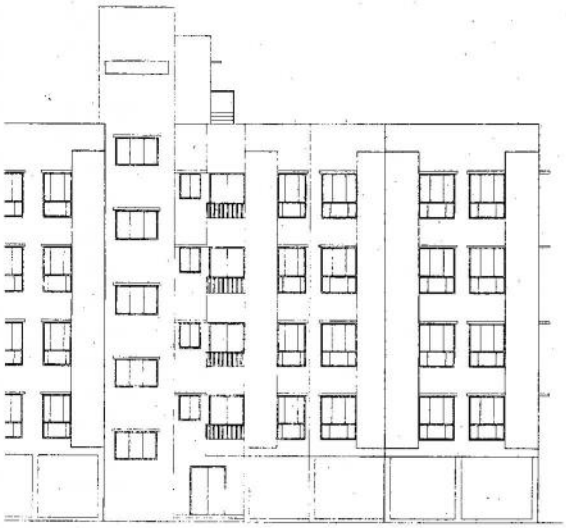

FRONT (WEST SIDE) ELEVATION

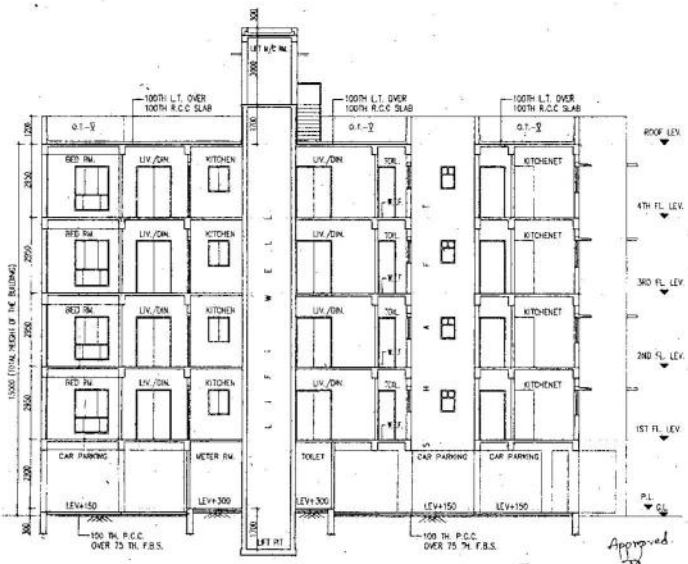

SECTION AT – CC

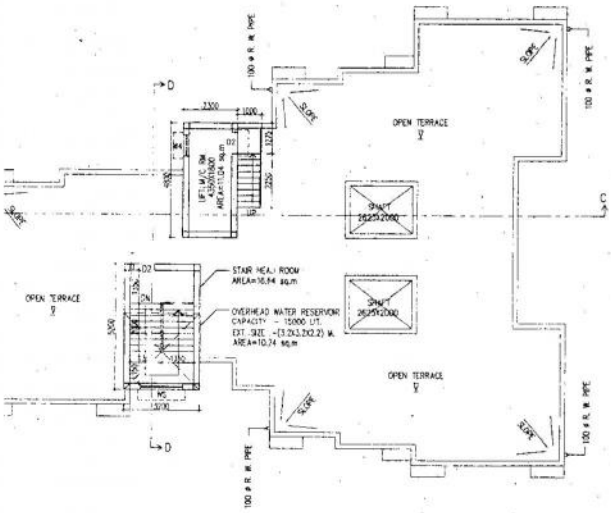

ROOF PLAN

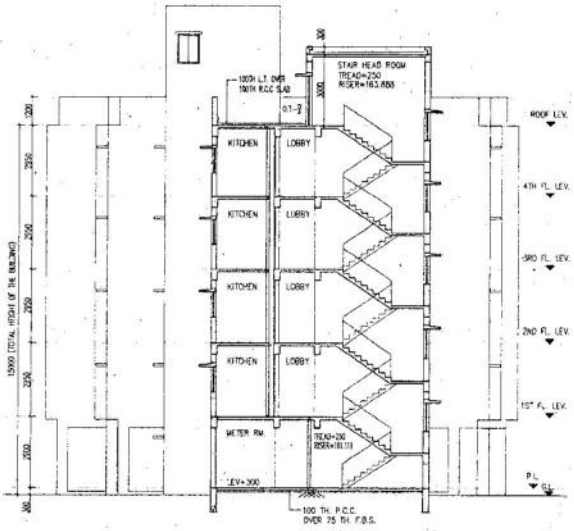

SECTION AT – DD

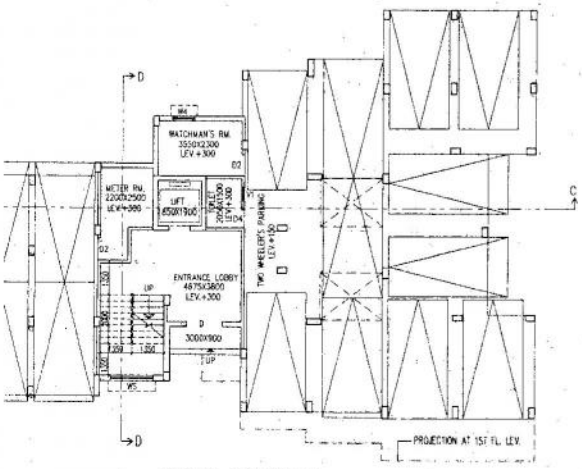

GROUND FLOOR PLAN

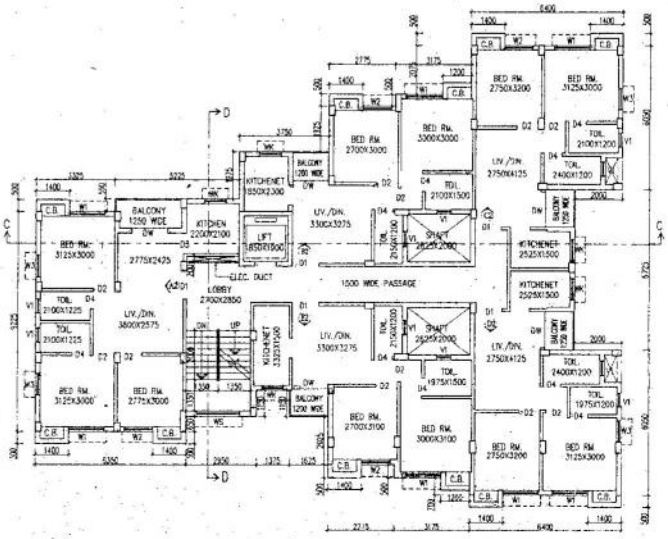

TYPICAL FLOOR PLAN
(1ST TO 4TH FLOOR)

Approved.

Pradhan
KULER BARI GRAM PANCHAYET
Baruipur-1, South 24 Parganas

Before starting any construction, the ch
Sanctioned and all the conditions as pro

All building materials necessary for con
standard specified in the National Buildi

Necessary steps should be taken for saf
Public and private properties during con

Construction site should be maintained

Beam (150) Structural members includ
seat (Co-Beam as detailed specified in

The sanction is valid for 3 years from

Information required by the applicant
Construction of work,
Completion of work.

Site site under plan should be fixed at

The construction should be carried out
sanctioned plan under the supervision

Construction of garbage vat, soak pit
the owners.

Any deviation of the sanctioned plan

Asstt. Engineer
South 24 Pgs. Z.P.

District Engi
South 24 P

Sanctioned Drawing can be obtained from the concern Offi

Assistant Engineer
South 24 Pgs. Z.P.

District En
South 24 P

SPECIFICATIONS

1. R.C.C. FRAME STRUCTURE WITH C
2. 200 M.M. THK. EXTERNAL 125 &
INTERNAL WALLS WITH 1:4 CEMEN
3. STEEL Z- SECTION WINDOWS.
4. CAST-IN-SITU MOSAIC FLOORING.
5. 1:6 & 1:4 CEMENT PLASTER ON
CEILING RESPECTIVELY.
6. WATER PROOFING TREATMENT.
7. P.O.P. PUNNING ON INTERNAL WA

DOOR & WINDOW SCHEDULE

TYPE	SILL	LINTEL	SIZE	TYPE	S
D	-	2100	1500X2100	W1	2
D1	-	2100	1100X2100	W2	2
D2	-	2100	900X2100	W3	2
D3	-	2100	825X2100	W4	1
D4	-	2100	750X2100	WK	1
DV	-	2100	1500X2100	WK1	1
				W5	1
				W51	1
				V1	1

CERTIFICATE OF OWNER

CERTIFIED THAT WE HAVE GONE THROUGH
FOR R.C ALSO UNDERTAKE TO ABIDE BY
AFTER CONSTRUCTION OF BUILDING.

DJSS REALTY PVT. LTD.

Director/Authorised Signatory

SIGNATURE OF OWNER

CERTIFICATE OF ENGINEER

CERTIFIED THAT THE FOUNDATION & S
OF THE BUILDING HAVE BEEN SO DES
SAFE IN ALL RESPECT INCLUDING THE
OF E.T.C.
THE LAND IS PHYSICALLY VERIFIED BY
THAT IT IS NOT A TANK OR FILLED U
TANK OR FILLED UP TANK IT IS SAF
PROPOSED CONSTRUCTION

RANJIV J. PAREKH
M.E.(STRUCT), B.C.E., PGDFM,
C.(ENG.)-1, MGDC, AGE, F.I.E.(I)-01152
E.S.E. NO. 104 (I) K.M.C.

SIGNATURE OF ENGINEER

Rajkumar Agarwal
Architect
Member of Council of
Architecture CA / 94 / 17940

SIGNATURE OF L.B.A./L.B.S.

TITLE

GROUND FLOOR PLAN, TYPICAL FL
4TH FLOOR), ROOF PLAN, FRONT
ELEVATION, SECTION AT – CC, SE

PROJECT

PROPOSED G + IV STORIED RI
BUILDINGS PLAN (HEIGHT 15 M
OF R.S & L.R. DAG NOS. 2, 4
MOUZA DAULATPUR, PARGANA
R.S. NO 341, J.L. NO 79 L.R.
3196, P.S. BISHNUPUR -UNDER
GRAM PANCHAYET , DISTRICT:

OWNER'S-DJSS REALTY PVT. L

RAJ AGRAWAI
ARCHITECTS/PLANNERS A
88, ROYD STREET (2ND FL

DATE-(D.M.Y.)	DRAWN-SHEET	CHECKED
SCALE-1:100	JOB NO-ARC/2005/01	