

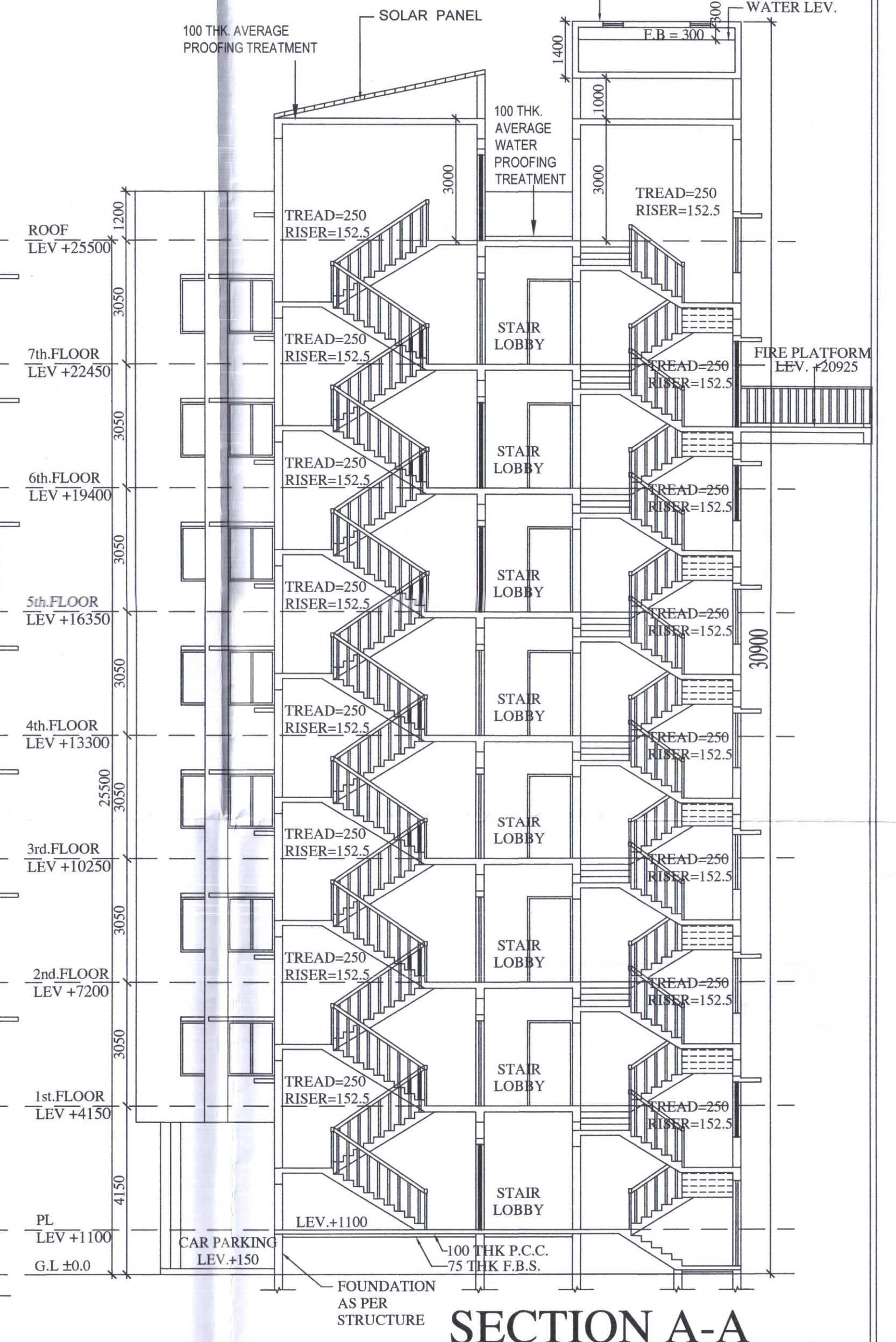

**SECTION B-B**



**SECTION A-A**

- SPECIFICATIONS**
1. ALL GRADE OF CONCRETE - M25.
  2. ALL GRADE OF STEEL - Fe 500
  3. ALL OUTER WALL - 200 mm THK. 1:6 MORTER.
  4. ALL INTERNAL WALL - 100 mm THK WITH 1:4 MORTER EXCEPT OTHERWISE MENTIONED.
  5. ALL PLASTER - 15mm THK WITH 1:4 MORTER.
  6. BEARING CAPACITY OF SOIL AS PER SOIL REPORT.
  7. ALL DIMENSIONS ARE IN MM.

For MONARK DEALCOM PRIVATE LTD.  
Director

SIGNATURE OF OWNER  
MONARK DEALCOM PRIVATE LIMITED  
Kamalaya Centre, Room No. G-50, 156A,  
Lenin Sarani, Police Station - Bowbazar, Post  
Office - Dharamtala, Kolkata - 700 013

SIGNATURE OF ARCHITECT  
SAUGATA MITTRA  
B. ARCH., AIA  
REG. NO. - CA/2002/29849

**CERTIFICATE OF STRUCTURAL STABILITY**  
THEREBY THAT THE FOUNDATION AND SUPERSTRUCTURE OF THE BUILDING PROPOSED FOR CONSTRUCTION ON PROPOSED RESIDENTIAL BUILDING U/S 393A COMPLYING K.M.C. BUILDING RULE 2009 (AMENDED) AT PREMISES NO.-125A, MOTILAL NEHRU ROAD, WARD NO.-85, BOROUGH NO.- VIII, POLICE STATION - LAKE, KOLKATA - 700029, UNDER KOLKATA MUNICIPAL CORPORATION, HAVE BEEN SO DESIGNED BY ME WILL MAKE SUCH FOUNDATION AND SUPERSTRUCTURE SAFE IN ALL RESPECT INCLUDING THE CONSIDERATION OF BEARING CAPACITY OF SOIL ETC.

SIGNATURE OF STRUCTURAL ENGINEER  
BIBEK BIKASH MULLICK  
E. S. E. - I/75  
KOLKATA MUNICIPAL CORPORATION

SIGNATURE OF STRUCTURAL ENGINEER  
BIBEK BIKASH MULLICK  
118/2B BHUBAN MOHAN ROY ROAD  
KOLKATA-700 008  
EMPANELMENT NO. - ESE-I/75

SIGNATURE OF GEO-TECHNICAL ENGINEER  
ALOK ROY  
EMPANELMENT NO. - G.T/1/1  
6A, MILAN PARK, P.O - GARIA,  
KOLKATA - 700084

**PROJECT TITLE :**  
PROPOSED G+VII (HT.-25.5M) RESIDENTIAL BUILDING U/S 393A COMPLYING K.M.C BUILDING RULE 2009 (AMENDED) AT PREMISES NO.- 125A, MOTILAL NEHRU ROAD, WARD NO.-85, BOROUGH NO.- VIII, POLICE STATION - LAKE, KOLKATA - 700029, UNDER THE KOLKATA MUNICIPAL CORPORATION.

**SECTION & ELEVATION**  
**PROJECT ARCHITECT:-**  
CONSULTANTS FOR HUMAN SETTLEMENT  
FLAT-38, 7TH Floor, 105 Park Street, Kolkata-700016  
Tel. +91-33-22651263/64,  
E-mail : saugata.shelter@gmail.com  
164/3 Becharam Chatterjee Street, Kolkata-700051  
556 Anna Salai, Teyanpet, Chennai- 600018

DEALT BY : SUSMITA  
SCALE : 1:100  
DATE : 10.06.2019  
DWG NO:125A MNR/KMC/AR/03

SPACE FOR OFFICE USE



**EAST (RIGHT) SIDE ELEVATION**