

PRODUCED BY AN AUTODESK EDUCATIONAL PRODUCT

PRODUCED BY AN AUTODESK EDUCATIONAL PRODUCT

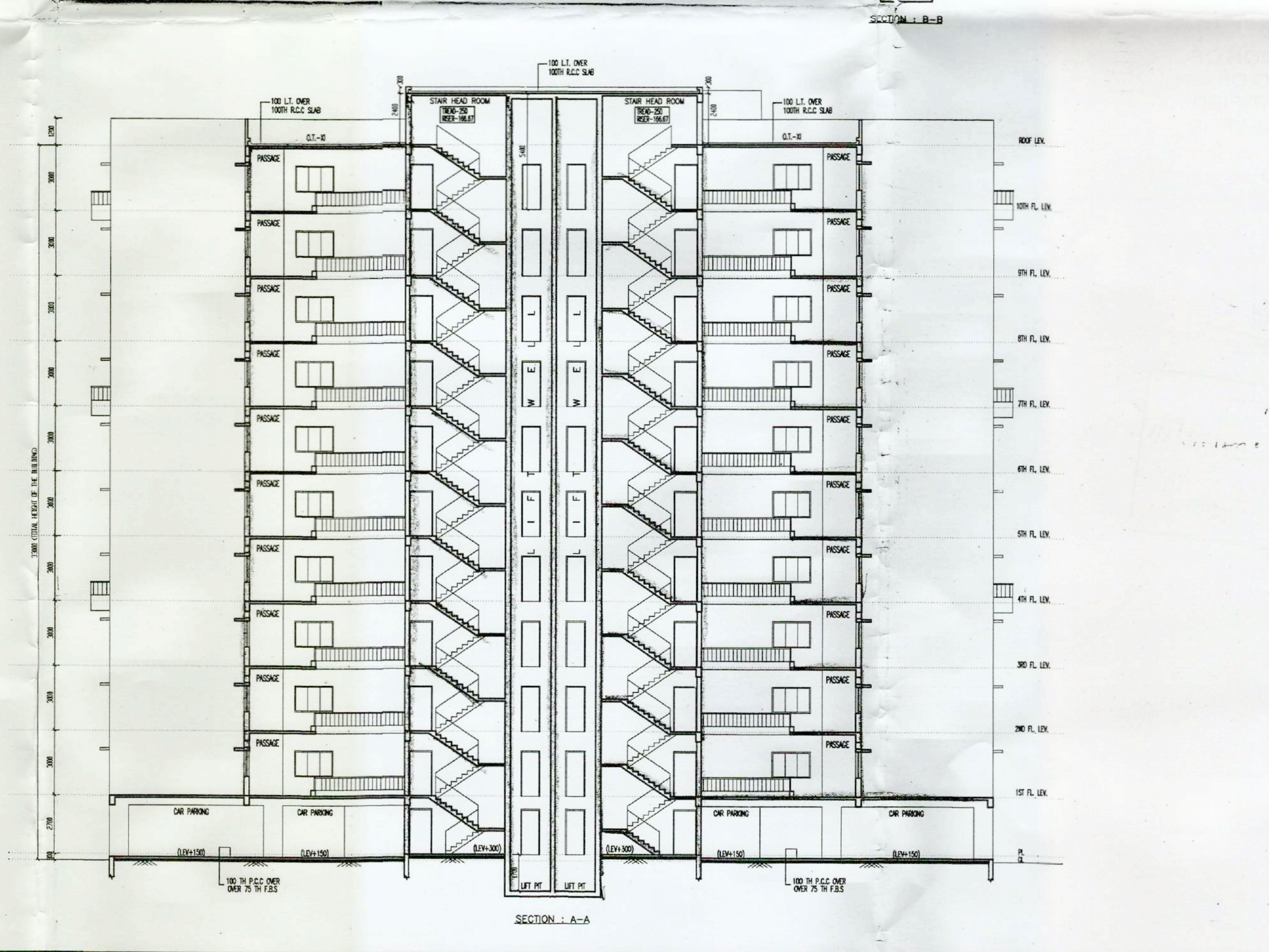
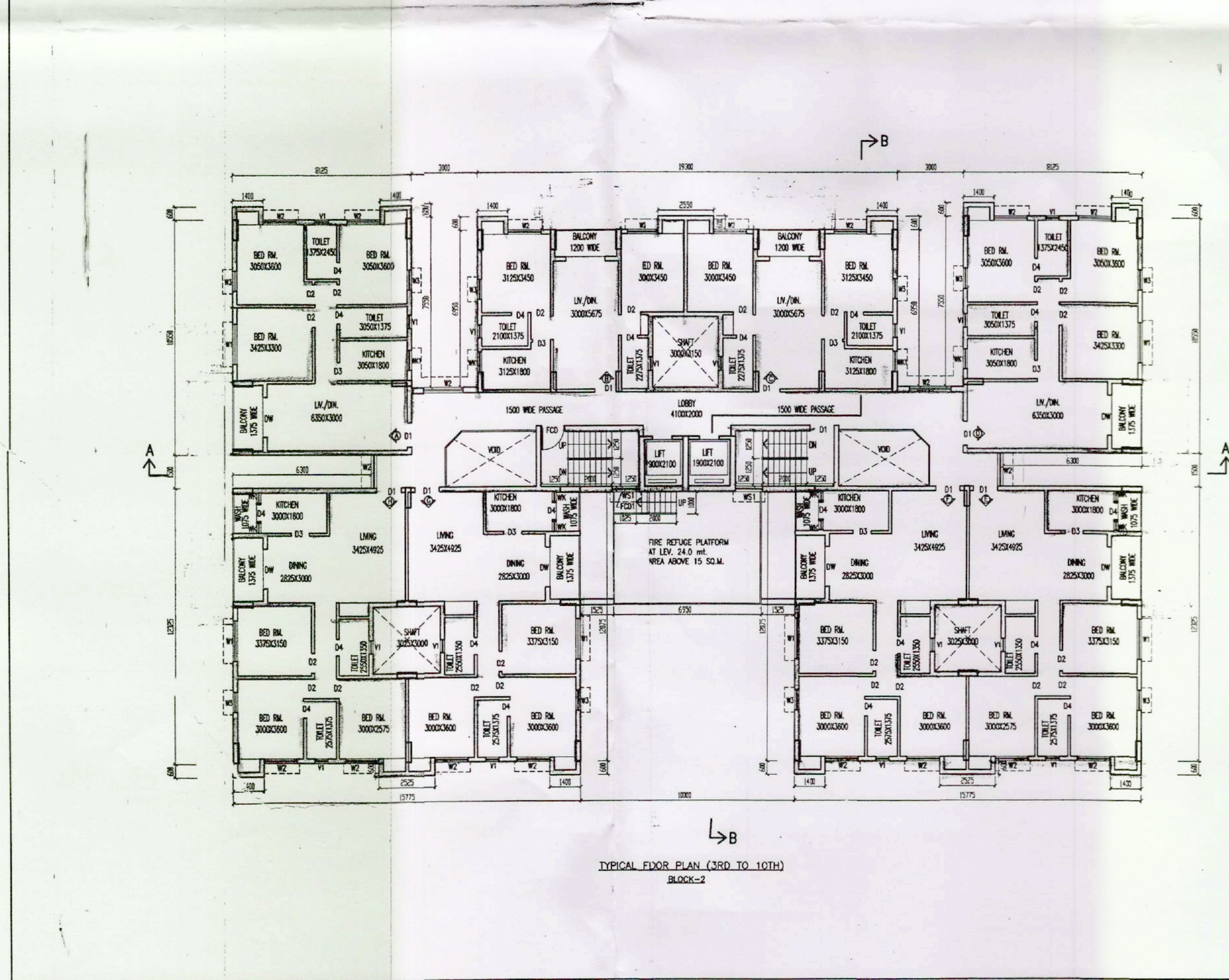
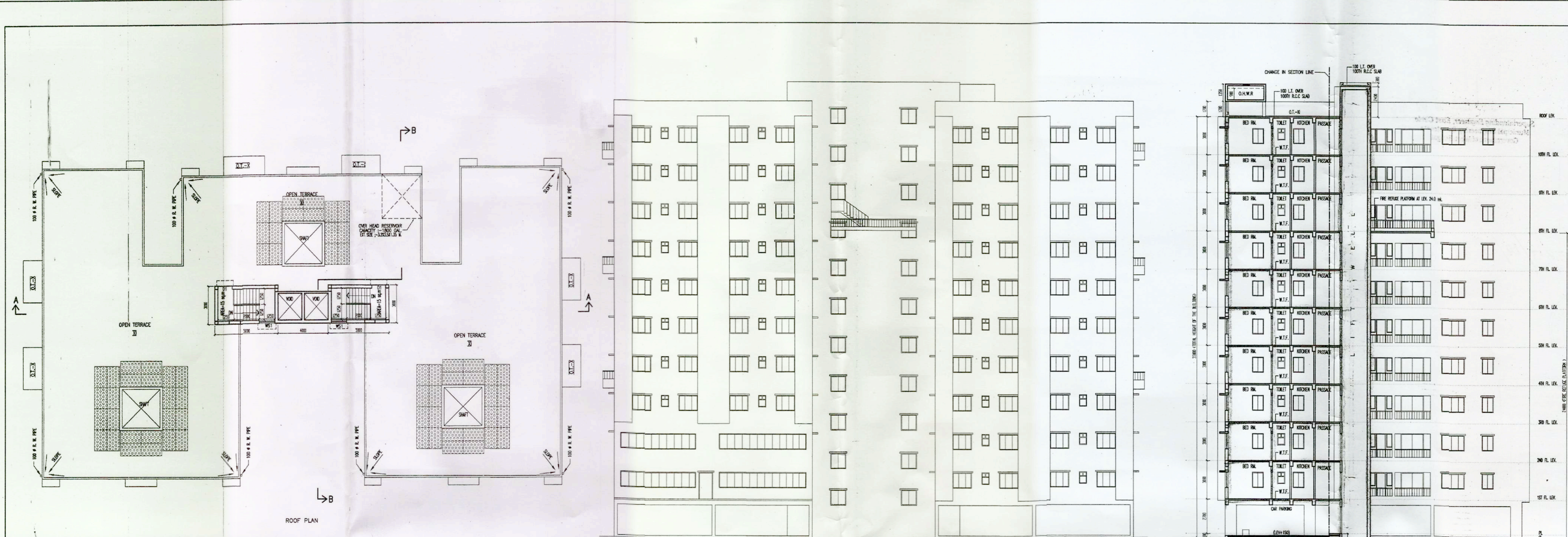

- GENERAL NOTES
1. ALL DIMENSIONS ARE IN MM. UNLESS OTHERWISE STATED.
 2. FOR SPECIFICATION OF MATERIALS AND WORKMANSHIP REFER TO IS: 1984.
 3. FINISH SPECIFICATION SHALL BE FOLLOWING:
 4. ALL EXTERIOR WALLS ARE 200MM THICK & ALL INTERNAL WALLS ARE 150MM THICK.
 5. ALL CONCRETE OF ALL R.C.C. MEMBERS ARE M-20 GRADE.
 6. ALL REINFORCEMENT SHALL BE Fe-415 CONFORMING TO IS: 1786.
 7. CLEAR COVER FOR MAIN REINFORCEMENT FOUNDATION SHALL BE 50MM FOR SLAB OVER CONCRETE COLUMN.
 8. THE DEPTH OF SAND-AND-GRAVEL WATER RECEPTOR SHALL NOT EXCEED THE DEPTH OF NEIGHBORING COLUMN FOUNDATION.

PROPERTY OF BLOCK-2/10

FLOOR	AREA	TYPE	NO. OF UNITS	DATE
1	1200	CONCRETE	10	2000
2	1200	CONCRETE	10	2000
3	1200	CONCRETE	10	2000
4	1200	CONCRETE	10	2000
5	1200	CONCRETE	10	2000
6	1200	CONCRETE	10	2000
7	1200	CONCRETE	10	2000
8	1200	CONCRETE	10	2000
9	1200	CONCRETE	10	2000
10	1200	CONCRETE	10	2000

CERTIFICATE OF OWNER

CERTIFIED THAT I HAVE GONE THROUGH THE BLUE PRINTS FOR RAJGUMAR AGARWAL ARCHITECTURE CA 194/179-0 AND ALSO UNDERSTOOD TO BE IN ACCORDANCE WITH THE RULES DURING AND AFTER CONSTRUCTION OF BLOCK.

For LGW LIMITED

Director

SIGNATURE OF OWNER

CERTIFICATE OF STRUCTURAL STABILITY

WE HEREBY CERTIFY THAT THE FOUNDATION AND SUPERSTRUCTURE OF THE BUILDING PROPOSED FOR CONSTRUCTION ON HOLDING NO. B.G.M. 5/127 BLOCK G AT MOUZA GOPALPUR, TAL. NO. 2, P.S. - ARDESHI (FORMERLY BANASHAH) UNDER RAJGARHAT MUNICIPALITY, DIST. NORTH 24 PASARANA, P.S. & L.R. D.C. NOS. 3315 (PART), 3327 (PART), 3349 (PART) & 3350 (PART).

Rajkumar Agarwal
Architect
Member of Council of
Architecture CA/194/179-0

SIGNATURE OF L.B.S.

ALOK K. JYOTI
Enlisted Geotechnical Engineer
Rajpur-Sonapur Municipality
No. 105/C-1, Eng.

SIGNATURE OF GEO-TECHNICAL ENGINEER

CERTIFICATE OF L.B.S.

CERTIFIED THAT WE HAVE PERSONALLY VISITED THE SITE & FOUND IT TO BE SUITABLE & NOT A SWAMP OR FLOODED UP TANK.

Rajkumar Agarwal
Architect
Member of Council of
Architecture CA/194/179-0

SIGNATURE OF L.B.S.

APPROVED SITE PLAN NO. -

TITLE: BLOCK-2
TYPICAL FLOOR PLAN (3RD TO 10TH) BLOCK-2
PLAN, ELEVATION & SECTION.

PROJECT
PROPOSED G+Y (33.0 MT.) STORED RESIDENTIAL BUILDING AT HOLDING NO. B.G.M. 5/127 BLOCK G AT MOUZA GOPALPUR, TAL. NO. 2, P.S. - ARDESHI (FORMERLY BANASHAH) UNDER RAJGARHAT GOPALPUR MUNICIPALITY, DIST. NORTH 24 PASARANA, P.S. & L.R. D.C. NOS. 3315 (PART), 3327 (PART), 3349 (PART) & 3350 (PART).

SCALE: ARCHITECT
1:100

RAJGUMAR & ASSOCIATES
14, 15/16, 17/18, 19/20, 21/22, 23/24, 25/26, 27/28, 29/30, 31/32, 33/34, 35/36, 37/38, 39/40, 41/42, 43/44, 45/46, 47/48, 49/50, 51/52, 53/54, 55/56, 57/58, 59/60, 61/62, 63/64, 65/66, 67/68, 69/70, 71/72, 73/74, 75/76, 77/78, 79/80, 81/82, 83/84, 85/86, 87/88, 89/90, 91/92, 93/94, 95/96, 97/98, 99/100

Sou
02/01/15
Assistant Architect
East Circle M. E. Div.
Deptt. of Municipal Affairs
Govt. of West Bengal

02/01/15
Superintending Engineer, East Circle
Municipal Engineering Directorate
Government of West Bengal

SL. No. 385/14/15

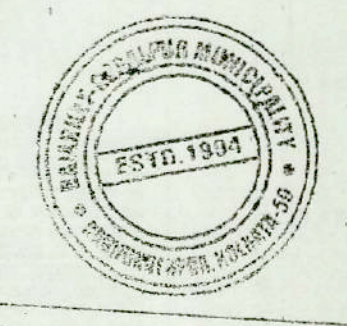

Before starting any construction, the site must conform with the plans sanctioned and all the proposed reproductions in the sanctioned drawings by the owner. The validity of the sanction is three years from date of sanction and can be renewed for further 5 years only.

No rain water pipe sewer should be allowed to be laid to discharge or flow or to deposit or drain water, outside drainage pipe or sewer. Plans should be submitted and sanctioned as per rule before proceeding with drainage work.

In case of any deviation from the sanctioned plan the security deposit shall be forfeited and action shall be taken as per Rule 50(A).

Placing of trees 9/2/18 numbers the 2/20/15 street building respectively should be done.

AFTER COMPLETION OF ERECTION TAKING OF OCCUPANCY CERTIFIED COMPLETION DRAWERS IS COMPULSORY

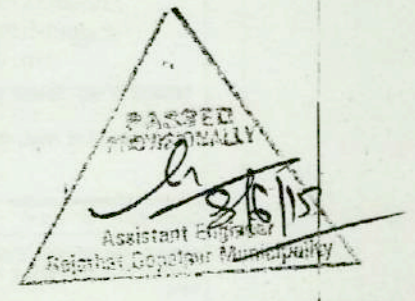

Provisionally Sanctioned
WJ 08/01/15
(Executive Officer)
Rajshahi-Gopalpur Municipality