

NO.	DESCRIPTION	DATE	BY	CHKD.
01	ISSUED FOR PERMIT	10/15/2018	J. SHERMAN	J. SHERMAN
02	REVISION	10/15/2018	J. SHERMAN	J. SHERMAN
03	REVISION	10/15/2018	J. SHERMAN	J. SHERMAN
04	REVISION	10/15/2018	J. SHERMAN	J. SHERMAN
05	REVISION	10/15/2018	J. SHERMAN	J. SHERMAN
06	REVISION	10/15/2018	J. SHERMAN	J. SHERMAN
07	REVISION	10/15/2018	J. SHERMAN	J. SHERMAN
08	REVISION	10/15/2018	J. SHERMAN	J. SHERMAN
09	REVISION	10/15/2018	J. SHERMAN	J. SHERMAN
10	REVISION	10/15/2018	J. SHERMAN	J. SHERMAN

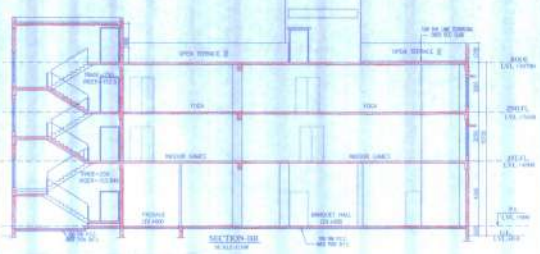

ITEM NO.	DESCRIPTION	QTY	UNIT	PRICE	TOTAL
1	CONCRETE	100	CU YD	120.00	12000.00
2	STEEL	50	TON	1000.00	50000.00
3	FORMWORK	200	SQ YD	10.00	2000.00
4	LABOR	1000	HOUR	15.00	15000.00
5	PERMITS	1	SET	5000.00	5000.00
6	INSULATION	50	SQ YD	20.00	1000.00
7	PAINT	100	SQ YD	5.00	500.00
8	FINISHES	100	SQ YD	10.00	1000.00
9	MECHANICAL	100	SQ YD	10.00	1000.00
10	ELECTRICAL	100	SQ YD	10.00	1000.00

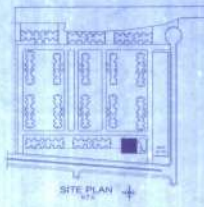

UNDESIGNED REFERENCE: GRANDCITY, 11 2017-18

DECLARATION OF STRUCTURAL ENGINEER
 I, THE UNDERSIGNED, AM A LICENSED PROFESSIONAL ENGINEER IN THE STATE OF CALIFORNIA, LICENSE NO. 45678, AND I HAVE EXAMINED THE DRAWINGS AND SPECIFICATIONS FOR THE STRUCTURE DESCRIBED HEREIN. I HEREBY CERTIFY THAT THE STRUCTURE DESCRIBED HEREIN IS IN ACCORDANCE WITH THE CALIFORNIA BUILDING CODE AND ALL APPLICABLE REGULATIONS AND STANDARDS. I HAVE ALSO VERIFIED THAT THE DESIGNER HAS PROVIDED ALL NECESSARY INFORMATION FOR THE PREPARATION OF THESE DRAWINGS. I HAVE ALSO VERIFIED THAT THE DESIGNER HAS PROVIDED ALL NECESSARY INFORMATION FOR THE PREPARATION OF THESE DRAWINGS. I HAVE ALSO VERIFIED THAT THE DESIGNER HAS PROVIDED ALL NECESSARY INFORMATION FOR THE PREPARATION OF THESE DRAWINGS.

AMITY ANSARI
 LICENSED PROFESSIONAL ENGINEER
 11111 1ST STREET, SUITE 100
 LOS ANGELES, CA 90001
 (310) 123-4567
 amity@ansari-engineering.com

DECLARATION OF ARCHITECT
 I, THE UNDERSIGNED, AM A LICENSED ARCHITECT IN THE STATE OF CALIFORNIA, LICENSE NO. 12345, AND I HAVE EXAMINED THE DRAWINGS AND SPECIFICATIONS FOR THE STRUCTURE DESCRIBED HEREIN. I HEREBY CERTIFY THAT THE STRUCTURE DESCRIBED HEREIN IS IN ACCORDANCE WITH THE CALIFORNIA BUILDING CODE AND ALL APPLICABLE REGULATIONS AND STANDARDS. I HAVE ALSO VERIFIED THAT THE DESIGNER HAS PROVIDED ALL NECESSARY INFORMATION FOR THE PREPARATION OF THESE DRAWINGS. I HAVE ALSO VERIFIED THAT THE DESIGNER HAS PROVIDED ALL NECESSARY INFORMATION FOR THE PREPARATION OF THESE DRAWINGS. I HAVE ALSO VERIFIED THAT THE DESIGNER HAS PROVIDED ALL NECESSARY INFORMATION FOR THE PREPARATION OF THESE DRAWINGS.

AMITY ANSARI
 LICENSED ARCHITECT
 11111 1ST STREET, SUITE 100
 LOS ANGELES, CA 90001
 (310) 123-4567
 amity@ansari-engineering.com

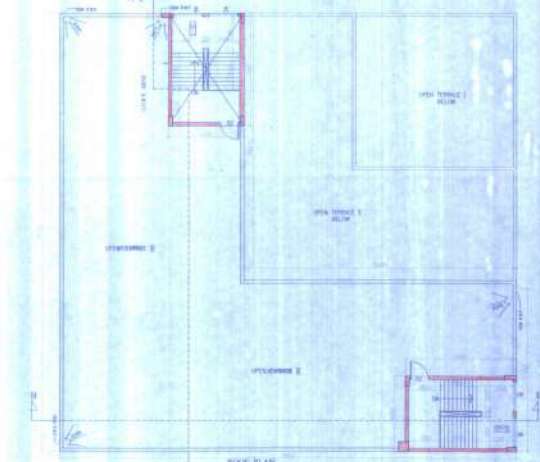
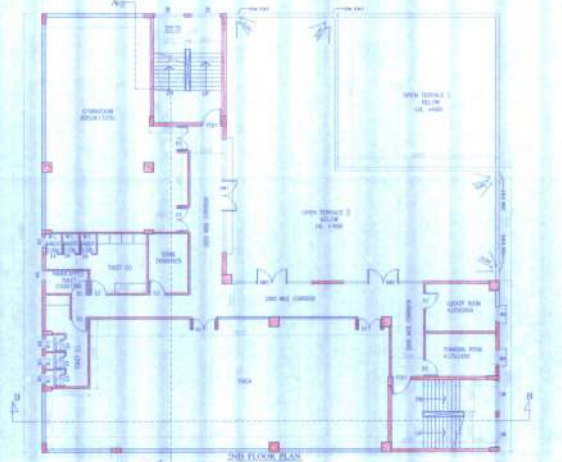

DECLARATION OF OWNER
 I, THE UNDERSIGNED, AM THE OWNER OF THE STRUCTURE DESCRIBED HEREIN. I HEREBY CERTIFY THAT THE STRUCTURE DESCRIBED HEREIN IS IN ACCORDANCE WITH THE CALIFORNIA BUILDING CODE AND ALL APPLICABLE REGULATIONS AND STANDARDS. I HAVE ALSO VERIFIED THAT THE DESIGNER HAS PROVIDED ALL NECESSARY INFORMATION FOR THE PREPARATION OF THESE DRAWINGS. I HAVE ALSO VERIFIED THAT THE DESIGNER HAS PROVIDED ALL NECESSARY INFORMATION FOR THE PREPARATION OF THESE DRAWINGS. I HAVE ALSO VERIFIED THAT THE DESIGNER HAS PROVIDED ALL NECESSARY INFORMATION FOR THE PREPARATION OF THESE DRAWINGS.

AMITY ANSARI
 LICENSED ARCHITECT
 11111 1ST STREET, SUITE 100
 LOS ANGELES, CA 90001
 (310) 123-4567
 amity@ansari-engineering.com

DECLARATION OF GEO TECHNICAL ENGINEER
 I, THE UNDERSIGNED, AM A LICENSED GEO TECHNICAL ENGINEER IN THE STATE OF CALIFORNIA, LICENSE NO. 98765, AND I HAVE EXAMINED THE DRAWINGS AND SPECIFICATIONS FOR THE STRUCTURE DESCRIBED HEREIN. I HEREBY CERTIFY THAT THE STRUCTURE DESCRIBED HEREIN IS IN ACCORDANCE WITH THE CALIFORNIA BUILDING CODE AND ALL APPLICABLE REGULATIONS AND STANDARDS. I HAVE ALSO VERIFIED THAT THE DESIGNER HAS PROVIDED ALL NECESSARY INFORMATION FOR THE PREPARATION OF THESE DRAWINGS. I HAVE ALSO VERIFIED THAT THE DESIGNER HAS PROVIDED ALL NECESSARY INFORMATION FOR THE PREPARATION OF THESE DRAWINGS. I HAVE ALSO VERIFIED THAT THE DESIGNER HAS PROVIDED ALL NECESSARY INFORMATION FOR THE PREPARATION OF THESE DRAWINGS.

AMITY ANSARI
 LICENSED GEO TECHNICAL ENGINEER
 11111 1ST STREET, SUITE 100
 LOS ANGELES, CA 90001
 (310) 123-4567
 amity@ansari-engineering.com

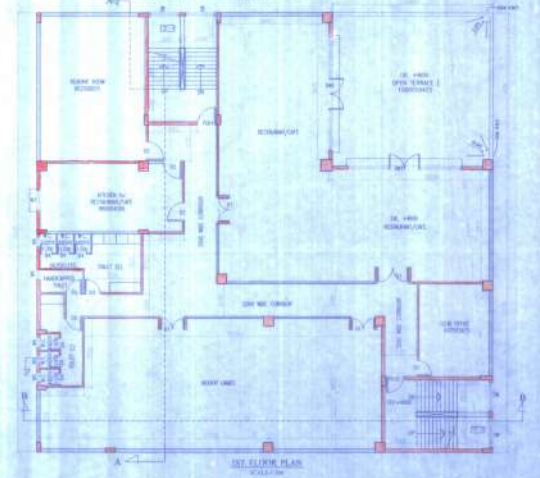

STRUCTURAL CONSULTANTS
S.P.A. CONSULTANTS
 11111 1ST STREET, SUITE 100
 LOS ANGELES, CA 90001
 (310) 123-4567
 spa@spaconsultants.com

GENERAL SHEWAN HITCH COY PVT. LTD.
 11111 1ST STREET, SUITE 100
 LOS ANGELES, CA 90001
 (310) 123-4567
 shewan@shewanhitch.com

GRANDCITY
 11111 1ST STREET, SUITE 100
 LOS ANGELES, CA 90001
 (310) 123-4567
 grandcity@grandcity.com

NOTES
 1. ALL DIMENSIONS SHALL BE IN METERS UNLESS OTHERWISE SPECIFIED.
 2. ALL DIMENSIONS SHALL BE TO THE FACE UNLESS OTHERWISE SPECIFIED.
 3. ALL DIMENSIONS SHALL BE TO THE FACE UNLESS OTHERWISE SPECIFIED.

PROJECT
 PROJECT NO. 11111 1ST STREET, SUITE 100
 PROJECT NO. 11111 1ST STREET, SUITE 100
 PROJECT NO. 11111 1ST STREET, SUITE 100

PROJECT NAME
 SHEWAN HITCH COY PVT. LTD.
 SHEWAN HITCH COY PVT. LTD.
 SHEWAN HITCH COY PVT. LTD.

SCALE
 1:100
 1:100
 1:100

DATE
 10/15/2018
 10/15/2018
 10/15/2018

BY
 J. SHERMAN
 J. SHERMAN
 J. SHERMAN

CHKD.
 J. SHERMAN
 J. SHERMAN
 J. SHERMAN

APP. BY
 J. SHERMAN
 J. SHERMAN
 J. SHERMAN

APP. DATE
 10/15/2018
 10/15/2018
 10/15/2018