

**ROOF PLAN**

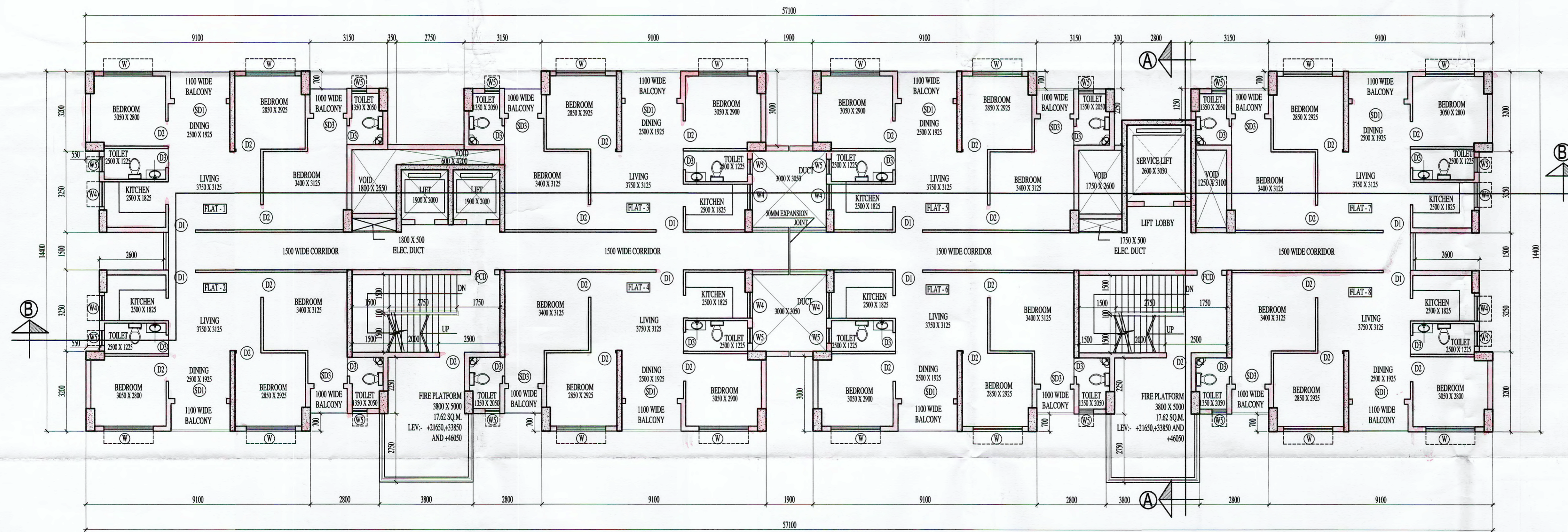

**7TH FLOOR, 11TH FLOOR AND 15TH FLOOR PLAN**

SCHEDULE OF WINDOW					SCHEDULE OF DOORS			
TYPE	MASONRY OPENING				TYPE	MASONRY OPENING		REMARKS
	WIDTH	HEIGHT	SILL HT.	LINTEL HT.		WIDTH	HEIGHT	
W	2000	1500	600	2100	BD	1100	2100	BEDROOM
W1	1700	1500	600	2100	BD	1000	2100	BEDROOM
W2	1500	1500	600	2100	BD	750	2100	TOILET
W3	1000	1500	600	2100	BD	900	2100	BEDROOM
W4	1000	1000	1100	2100	KIT	1600	2100	KITCHEN
W5	600	1000	1100	2100	TOI	1000	2100	TOILET
W6	2150	1500	600	2100	BD	2100	2100	BEDROOM
W7	650	1500	1100	2100	TOI	1500	2100	TOILET
W8	525	1500	1100	2100	TOI	1200	2100	TOILET
W9	1200	1500	750	2100	ST			STAIR
V1	1000	1000						

NOTE:  
ALL DIMENSIONS ARE IN MM.  
ALL EXTERNAL WALLS ARE 300MM THICK & ALL INTERNAL WALLS ARE 100MM THICK.  
UNLESS OTHERWISE MENTIONED.

SUGAM PROMOTERS PVT. LTD.  
*Ashoban*  
Director

SIGNATURE OF OWNER

DECLARATION OF E.A.  
I HAVE CERTIFIED ON THE PLAN ITSELF WITH FULL RESPONSIBILITY THAT BUILDING RULES 2007 AS AMENDED FROM TIME TO TIME AND THAT THE SITE CONDITIONS INCLUDING THE ADJOINING ROAD CONFORM WITH THE PLAN AND THAT IT IS A BUILDABLE SITE AND NOT A TANK OR A FILLED UP LAND.

*Saugata*  
SAUGATA MITTRA  
B. ARCH., AIIA  
CA/2002/29849

SIGNATURE OF ARCHITECT  
SAUGATA MITTRA  
B. ARCH., AIIA  
REG. NO. - CA/2002/29849

CERTIFICATE OF STRUCTURAL STABILITY  
HEREBY DECLARE THAT THE FOUNDATION AND SUPER-STRUCTURE OF THE BUILDING PROPOSED FOR CONSTRUCTION ON PREMISES NO. 61, LAL BAHADUR SHASTRI ROAD (FORMERLY HAREN CHANDRA BANERJEE LANE), WARD NO.-15, OF THE KONNAGAR MUNICIPALITY, DIST. -HOOGLY HAVE BEEN SO DESIGNED BY ME THAT IT WILL MAKE SUCH FOUNDATION AND SUPER STRUCTURE SAFE IN ALL RESPECT INCLUDING THE CONSIDERATION OF BEARING CAPACITY OF SOIL ETC.

*Bibek*  
BIBEK BIKASH MULLICK  
E. S. E. - 1/75  
KOLKATA MUNICIPAL CORPORATION

SIGNATURE OF STRUCTURAL ENGINEER  
BIBEK BIKASH MULLICK  
B.E. (STRUCTURE)  
EMPANELMENT NO. - ESE/175

*Utpal Santra*  
UTPAL SANTRA  
B. C. E., M. C. E. (STRUCTURE)  
F. I. E. - F1212001  
KMC Empanelled Structural Reviewer  
E. S. R. - (1) 6516

SIGNATURE OF STRUCTURAL REVIEWER  
UTPAL SANTRA  
B.C.E. M.C.E. (STRUCTURE)  
F.I.E. - F1212001  
KMC EMPANELLED STRUCTURAL REVIEWER NO.ESR-105010

*J. N. Ghosh*  
J. N. GHOSH  
ME (Geo-Technical Engg.)  
BCE Chartered Engineer  
Fellow (I.E.I.), F.I.V.  
Consulting Engineer & Valuer  
SIGNATURE OF GEO-TECHNICAL ENGINEER  
J. N. GHOSH  
ME (GEO-TECHNICAL ENG.)  
B.C.E. CHARTERED ENGINEER  
FELLOW (I.E.I.V.)  
CONSULTING ENGINEER & VALUER  
EMPANELMENT NO. - GT/114

PROJECT TITLE:  
PROPOSED RESIDENTIAL COMPLEX COMPRISING OF 3 NOS. G+12 (HT.-39.95 MT) STORED, 1 NO G+16 (HT.-52.15 MT) STORED RESIDENTIAL BUILDINGS, 1 NO G+2 (HT.-14.25 MT) STORED CLUB BLOCK AT PREMISES NO.61, LAL BAHADUR SHASTRI ROAD (FORMERLY HAREN CHANDRA BANERJEE LANE), WARD NO.-15, OF THE KONNAGAR MUNICIPALITY, DAG NOS.-3033, 3034, 3035, 3033/4099, 3033/4100, P.S.-UTTARPARA, MOUZA-KONNAGAR, J.L. NO.-7, L.R. KHATIAN NO.-11690, POST-KONNAGAR, DIST.-HOOGLY, WEST BENGAL.

BLOCK-4 (G+16)  
7th, 11th & 15th FLOOR PLAN & ROOF PLAN

PRINCIPAL ARCHITECT:-  
RICARDO BOFILL  
TALLER DE ARQUITECTURA

PROJECT ARCHITECT:-  
CONSULTANTS FOR HUMAN SETTLEMENT  
FLAT-38, 7TH FLOOR, KOHNOOR BUILDING,  
105 PARK STREET, KOLKATA-700016  
TEL.-91-33-22651263/64, E-MAIL : saugata.shelter@gmail.com  
164/B BECHARAM CHATTERJEE STREET, KOLKATA-700061,  
566 ANNA SALAI, TEYNARPET, CHENNAI-600018

DEALT BY: SREYOSHI  
SCALE : 1:100  
DATE : 22.11.2018  
DRG. NO. : KON/ARCH/SUB/BUL-402

SPACE FOR OFFICE USE  
Plan sanction up to 3 years from the date of sanctioned report to be given to this office within a month from the date of completion of the structure as sanctioned.

*Sub Assistant Engineer*  
Konnagar Municipality