

ROOF PLAN

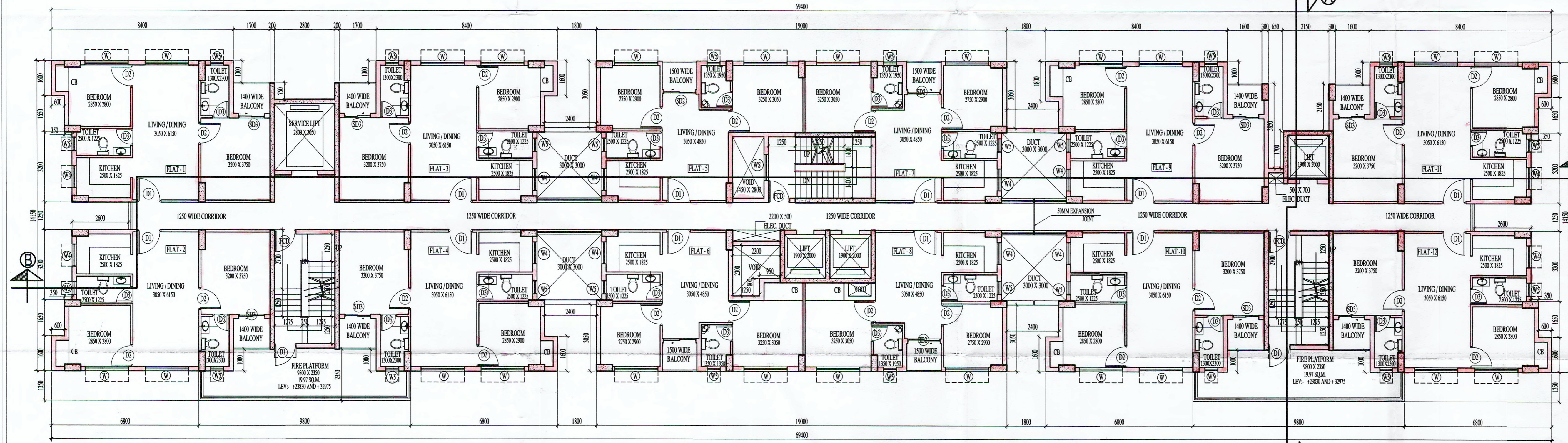

7TH FLOOR AND 11TH FLOOR PLAN

SCHEDULE OF WINDOW					SCHEDULE OF DOORS		
TYPE	WIDTH	HEIGHT	SILL HT.	LINTEL HT.	TYPE	WIDTH	HEIGHT
W1	2000	1500	600	2100	D1	1100	2100
W2	1700	1500	600	2100	D2	1000	2100
W3	1500	1500	600	2100	D3	750	2100
W4	1000	1500	600	2100	D4	900	2100
W5	1000	1000	1100	2100	D5	1600	2100
W6	600	1000	1100	2100	FCD	1000	2100
W7	2150	1500	600	2100	SD1	2100	2100
W8	650	1500	1100	2100	SD2	1500	2100
W9	525	1500	1100	2100	SD3	1300	2100
W10	1200	1350	750	2100			
V1	1000	1000					

NOTE:  
ALL DIMENSIONS ARE IN MM.  
ALL EXTERNAL WALLS ARE 200MM THICK & ALL INTERNAL WALLS ARE 100MM THICK,  
UNLESS OTHERWISE MENTIONED.

**SUGAM PROMOTERS PVT. LTD.**  
*Ashok Kumar*  
Director

SIGNATURE OF OWNER

DECLARATION OF E.B.A.  
I HAVE CERTIFIED ON THE PLAN ITSELF WITH FULL RESPONSIBILITY THAT BUILDING RULES 2007 AS AMENDED FROM TIME TO TIME AND THAT THE SITE CONDITIONS INCLUDING THE ADJUTING ROAD CONFORM WITH THE PLAN AND THAT IT IS A BUILDABLE SITE AND NOT A TANK OR A FILLED UP LAND.

*Saugata Mittra*  
**SAUGATA MITTRA**  
B.Arch., A.I.A.  
CA/2002/29849

SIGNATURE OF ARCHITECT  
**SAUGATA MITTRA**  
B.Arch., A.I.A.  
REG. NO. - CA/2002/29849

CERTIFICATE OF STRUCTURAL STABILITY  
I HEREBY DECLARE THAT THE FOUNDATION AND SUPER-STRUCTURE OF THE BUILDING PROPOSED FOR CONSTRUCTION ON PREMISES NO. 61, LAL BAHADUR SHASTRI ROAD (FORMERLY HAREN CHANDRA BANERJEE LANE), WARD NO.-15, OF THE KONNAGAR MUNICIPALITY, DIST. -HOOGLY HAVE BEEN SO DESIGNED BY ME THAT IT WILL MAKE SUCH FOUNDATION AND SUPER-STRUCTURE SAFE IN ALL RESPECT INCLUDING THE CONSIDERATION OF BEARING CAPACITY OF SOIL ETC.

*Bibek Bikash Mullick*  
**BIBEK BIKASH MULLICK**  
E. S. B. 1/75  
KOLKATA MUNICIPAL CORPORATION

SIGNATURE OF STRUCTURAL ENGINEER  
**BIBEK BIKASH MULLICK**  
E.E. (STRUCTURE)  
EMPAANELMENT NO. -ESE-105

*Utpal Santra*  
**UTPAL SANTRA**  
B. C. E. M. C. E. (STRUCT.)  
F.I.E. - F1212501  
KVIC Empanelled Structural Reviewer  
E. S. R. - (I) 5910

SIGNATURE OF STRUCTURAL REVIEWER  
**UTPAL SANTRA**  
M.C.E. (STRUCTURE)  
F.I.E. - F1212501  
KVIC Empanelled Structural Reviewer NO. ESR-015810

*J. N. Ghosh*  
**J. N. GHOSH**  
M.E. (Geotechnical Engg.)  
BCE, Chartered Engineer  
Fellow (I.E.I.), F.I.V.  
Consulting Engineer & Valuer

SIGNATURE OF GEO-TECHNICAL ENGINEER  
**J.N.GHOSH**  
M.E. (GEO-TECHNICAL ENGG.)  
B.C.E. CHARTERED ENGINEER  
FELLOW (I.E.I.)  
CONSULTING ENGINEER & VALUER  
EMPAANELMENT NO. -GT/11/14

PROJECT TITLE:  
PROPOSED RESIDENTIAL COMPLEX COMPRISING OF 3NO. G+12 (HT. -39.95 MT) STORED, 1 NO G+16 (HT. -52.15 MT) STORED RESIDENTIAL BUILDINGS, 1 NO. G+2 (HT. -14.25 MT) STORED CLUB BLOCK AT PREMISES NO. 61, LAL BAHADUR SHASTRI ROAD (FORMERLY HAREN CHANDRA BANERJEE LANE), WARD NO.-15, OF THE KONNAGAR MUNICIPALITY, DAG NOS. -3033, 3034, 3035, 3033/4099, 3033/4100, P.S.-UTTARPARA, MOUZA-KONNAGAR, J.L. NO.-7, L.R.KHATIAN NO.-11690, POST-KONNAGAR, DIST.-HOOGLY, WEST BENGAL.

BLOCK-3(G+12)  
7TH & 11TH FLOOR PLAN, ROOF PLAN

PRINCIPAL ARCHITECT:-  
**RICARDO BOFILL**  
TALLER DE ARQUITECTURA

PROJECT ARCHITECT:-  
**SHELTER**  
CONSULTANTS FOR HUMAN SETTLEMENT  
FLAT 3L 7TH FLOOR, KONNAGAR BUILDING,  
105 PARK STREET, KOLKATA-700016  
TEL:-91-33-22653636, E-MAIL:- sugam.thebest@gmail.com  
1408 BECHARAM CHATTERJEE STREET, KOLKATA-700061,  
500 ANNA SALAI, TERNAPET, CHENNAI- 600011

DEALT BY: SREYOSHI  
SCALE : 1:100  
DATE : 22.11.2018  
DRG. NO. : KON/ARCH/SUB/BUL-3/02

SPACE FOR OFFICE USE  
18/8  
20/11/18  
18/8

Plan sanction up to 3 years from the date of sanctioned report to be given to this office within month from the date of completion of the structure as sanctioned.

Chairman / Vice-Chairman  
Konnagar Municipality