

CHEDULE OF DOORS & WINDOWS

NO	TYPE	UNIT	AREA
01	---	1116	11000000
02	---	1106	11000018
03	---	1106	8000186
04	---	1106	7800186
05	---	1106	8000186
06	---	1106	10000186
07	---	1106	10000186
08	---	1106	10000186
09	---	1106	10000186
10	---	1106	10000186
11	---	1106	10000186
12	---	1106	10000186
13	---	1106	10000186
14	---	1106	10000186
15	---	1106	10000186
16	---	1106	10000186
17	---	1106	10000186
18	---	1106	10000186
19	---	1106	10000186
20	---	1106	10000186
21	---	1106	10000186
22	---	1106	10000186
23	---	1106	10000186
24	---	1106	10000186
25	---	1106	10000186
26	---	1106	10000186
27	---	1106	10000186
28	---	1106	10000186
29	---	1106	10000186
30	---	1106	10000186

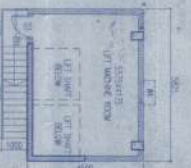

PART PLAN OF LIFT MACHINE ROOM

SHEET NO. 07/10  
OWNER DETAILS

GENERAL INDUSTRIES PVT. LTD.  
REPRESENTED BY ONE OF ITS DIRECTORS  
SRI HARISHARAN RAMANATHAN

DECLARATION OF STRUCTURAL ENGINEER

I, THE SIGNATURE OF THE ENGINEER, HAVE EXAMINED THE DRAWINGS AND THE INFORMATION RECEIVED FROM THE ARCHITECT AND THE OWNER AND I AM SATISFIED THAT THE STRUCTURE WILL BE SAFE AND STABLE UNDER THE DESIGN LOADS AND CONDITIONS. I HAVE NOT CONDUCTED VISUAL INSPECTION OF THE STRUCTURE.

SANJIV J. PAREKH  
REGISTERED CIVIL ENGINEER  
E.C.E. NO. 24544

SIGNATURE OF STRUCTURAL ENGR.

DECLARATION OF ARCHITECT

SIGNATURE OF ARCHITECT

MIND BODHA RAJESHU  
CHANDRASEKAR  
SIGNATURE OF ARCHITECT

DECLARATION OF OWNER

General Industries Pvt Ltd  
SIGNATURE OF OWNER

ROOF PLAN

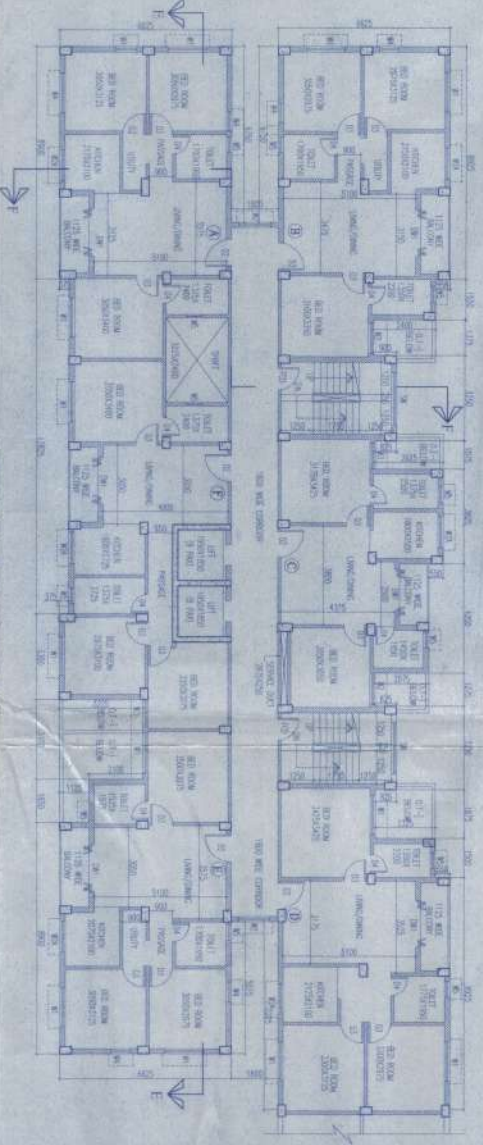

TYPICAL (2ND TO 5TH) FLOOR PLAN

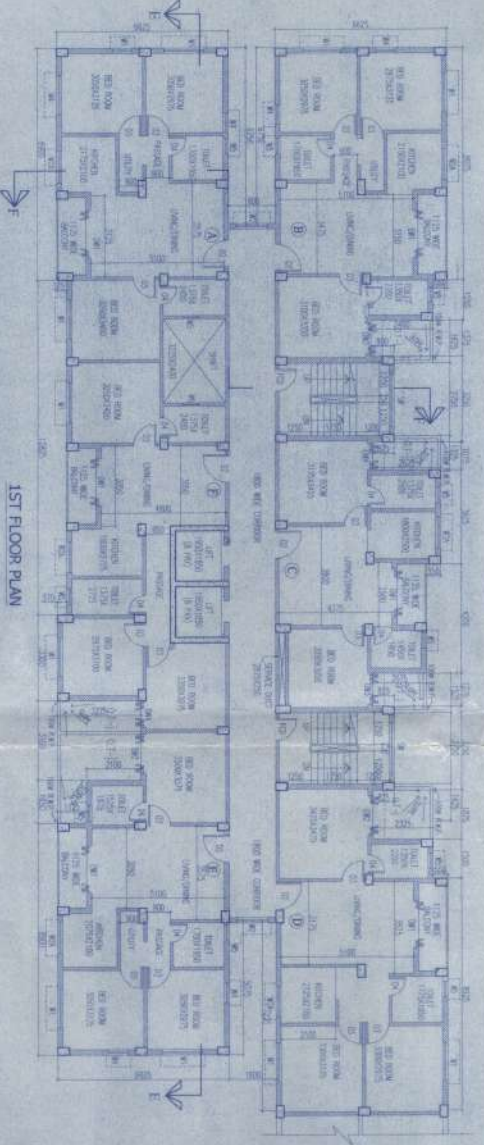

1ST FLOOR PLAN

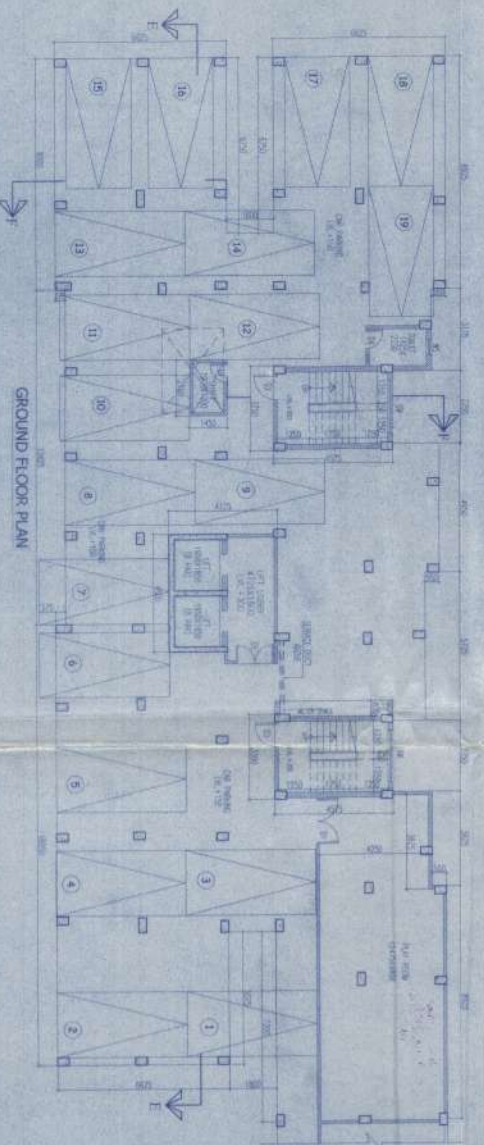

GROUND FLOOR PLAN

GENERAL NOTES:

1. ALL DIMENSIONS ARE IN METERS UNLESS OTHERWISE SPECIFIED.
2. ALL DOORS ARE TO BE OPENED INWARDS UNLESS OTHERWISE SPECIFIED.
3. ALL WINDOWS ARE TO BE OPENED INWARDS UNLESS OTHERWISE SPECIFIED.
4. ALL WALLS ARE TO BE 200 MM THICK UNLESS OTHERWISE SPECIFIED.
5. ALL FLOORS ARE TO BE 125 MM THICK UNLESS OTHERWISE SPECIFIED.
6. ALL ROOFS ARE TO BE 150 MM THICK UNLESS OTHERWISE SPECIFIED.
7. ALL CEILING ARE TO BE 125 MM THICK UNLESS OTHERWISE SPECIFIED.
8. ALL LIGHT FIXTURES ARE TO BE AS PER ARCHITECT'S SCHEDULE.
9. ALL ELECTRICAL AND MECHANICAL SERVICES ARE TO BE AS PER ARCHITECT'S SCHEDULE.
10. ALL SANITARY AND PLUMBING SERVICES ARE TO BE AS PER ARCHITECT'S SCHEDULE.
11. ALL PAINTS ARE TO BE AS PER ARCHITECT'S SCHEDULE.
12. ALL TILES ARE TO BE AS PER ARCHITECT'S SCHEDULE.
13. ALL GLAZING ARE TO BE AS PER ARCHITECT'S SCHEDULE.
14. ALL FURNITURE ARE TO BE AS PER ARCHITECT'S SCHEDULE.
15. ALL LANDSCAPING ARE TO BE AS PER ARCHITECT'S SCHEDULE.
16. ALL PAVING ARE TO BE AS PER ARCHITECT'S SCHEDULE.
17. ALL FENCING ARE TO BE AS PER ARCHITECT'S SCHEDULE.
18. ALL SECURITY SERVICES ARE TO BE AS PER ARCHITECT'S SCHEDULE.
19. ALL FIRE SERVICES ARE TO BE AS PER ARCHITECT'S SCHEDULE.
20. ALL WATER SERVICES ARE TO BE AS PER ARCHITECT'S SCHEDULE.
21. ALL SEWER SERVICES ARE TO BE AS PER ARCHITECT'S SCHEDULE.
22. ALL GAS SERVICES ARE TO BE AS PER ARCHITECT'S SCHEDULE.
23. ALL TELEPHONE SERVICES ARE TO BE AS PER ARCHITECT'S SCHEDULE.
24. ALL CABLE SERVICES ARE TO BE AS PER ARCHITECT'S SCHEDULE.
25. ALL AIR CONDITIONING SERVICES ARE TO BE AS PER ARCHITECT'S SCHEDULE.
26. ALL HEATING SERVICES ARE TO BE AS PER ARCHITECT'S SCHEDULE.
27. ALL VENTILATION SERVICES ARE TO BE AS PER ARCHITECT'S SCHEDULE.
28. ALL EXHAUST SERVICES ARE TO BE AS PER ARCHITECT'S SCHEDULE.
29. ALL FRESH AIR SERVICES ARE TO BE AS PER ARCHITECT'S SCHEDULE.
30. ALL RAINWATER SERVICES ARE TO BE AS PER ARCHITECT'S SCHEDULE.
31. ALL GREYWATER SERVICES ARE TO BE AS PER ARCHITECT'S SCHEDULE.
32. ALL BLACKWATER SERVICES ARE TO BE AS PER ARCHITECT'S SCHEDULE.
33. ALL STORMWATER SERVICES ARE TO BE AS PER ARCHITECT'S SCHEDULE.
34. ALL WASTE SERVICES ARE TO BE AS PER ARCHITECT'S SCHEDULE.
35. ALL OTHER SERVICES ARE TO BE AS PER ARCHITECT'S SCHEDULE.

PROJECT:

GROUND FLOOR PLAN OF (G-1) STORIED RESIDENTIAL BUILDING ON PLOT NO. L.E. 307 & 308 OF KALAYANA NO. L.E. 308 & 4-65 & 107, LE. NO. 47, AT MORGZA, MAHARASHTRA, INDIA. - HYDRABAD, P.S. PRAKASHANAGAR, DIST. SANGAREDDI, UNDER CHANDRABABAI NAGAR (MAYYAL) TALUKA.

TITLE:

GROUND FLOOR PLAN, 1ST FLOOR PLAN, TYPICAL FLOOR PLAN (2ND TO 5TH), ROOF PLAN & PART PLAN OF BLOCK - 3

SCALE: 1:100

DATE: 19/01/2018

DRG. NO. 5

CHKD BY: MINDA SHUKLA

DRN BY: MINDA SHUKLA

DATE: 19/01/2018

PROJECT NO. 56

ARCHITECTS/INTERIORS

46, 4th floor, Datta Nilasam,  
56, Christopher Road, Kothurhally, Hyderabad,  
T. 47 19 23, 228 2284  
F. 47 19 2300 2288  
www.mass&mind.com