3

(10)

PARTY'S COPY

1ST FLOOR FRONT BLOCK.

1ST FLOOR/2nd - 7th FLOOR. REAR BLOCK

RESIDENTIAL BUILDING

DEVIATION WOULD MEAN DEMOLITION

"CONSTRUCTION SITE SHALL BE MAINTAINED TO PREVENT MOSQUITO BREEDING AS REQUIRED U/S 496(1) & (2) OF CMC ACT1980, IN SUCH MANNER SO THAT ALL WATER COLLECTIONS PARTICULARLY LIFE WELLS, VATS, BASEMENT SURING SITES OPEN RECEPTACLES ETC AS EMPTIED COMPLETELY TWICE & WEAR"

CONSTRUCTION SITE SHALL BE MAINTAINED FREE FROM AIR POLLUTION ACCORDING TO UNDERTAKING SUBMITTED AS PER AMENDMENT DT. 31.01.2019 VIDE NO. 95/MA/GC-4/39-7/2017 OF SCHEDULE-IV OF KMC BUILDING RULE 2009

No rain water pipe should be fixed or discharged on Road or Footpath. Drainage plan should be submitted at the Borough Executive Engineer's Office and the sanction obtained before proceeding with the drainage work

Before starting any Construction the site must conform with plans sanctioned and all the conditions as proposed in the plan should be fulfilled

The validity of the written permission to execute the work is subject to the above conditions

Non Commencement of Erection/ Re-Erection within Five year will Require Fresh Application for Sanction

A suitable pump has to be provided i.e. pumping unfiltered water for the distribution to the flushing cisterns and urinals in the building incase unfiltered water from street main is not available.

All Building Materials to necessary & construction should conform's to standered specified in the National Building Code of India.

Plan for Water Supply arrangement including SEMILI G. & O H reservoirs should be submitted at the Office of the Ex-Engineer Water Supply and the sanction obtained before proceeding with the work of Water Supply any deviation may lead to disconnection/demolition.

Design of all Structural Members including that of the foundation should conform to Standards specified in the National Building Code of India

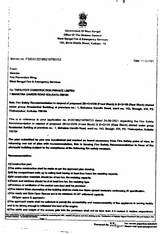

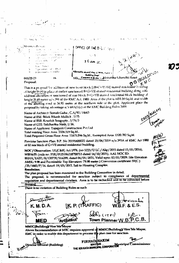

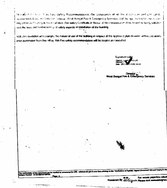

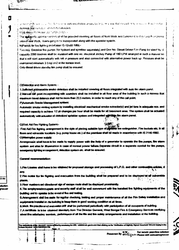

CHECKED AND VERIFIED

A.E.(C)/S.A.E.(C)
XVI XVI