

EAST SIDE ELEVATION

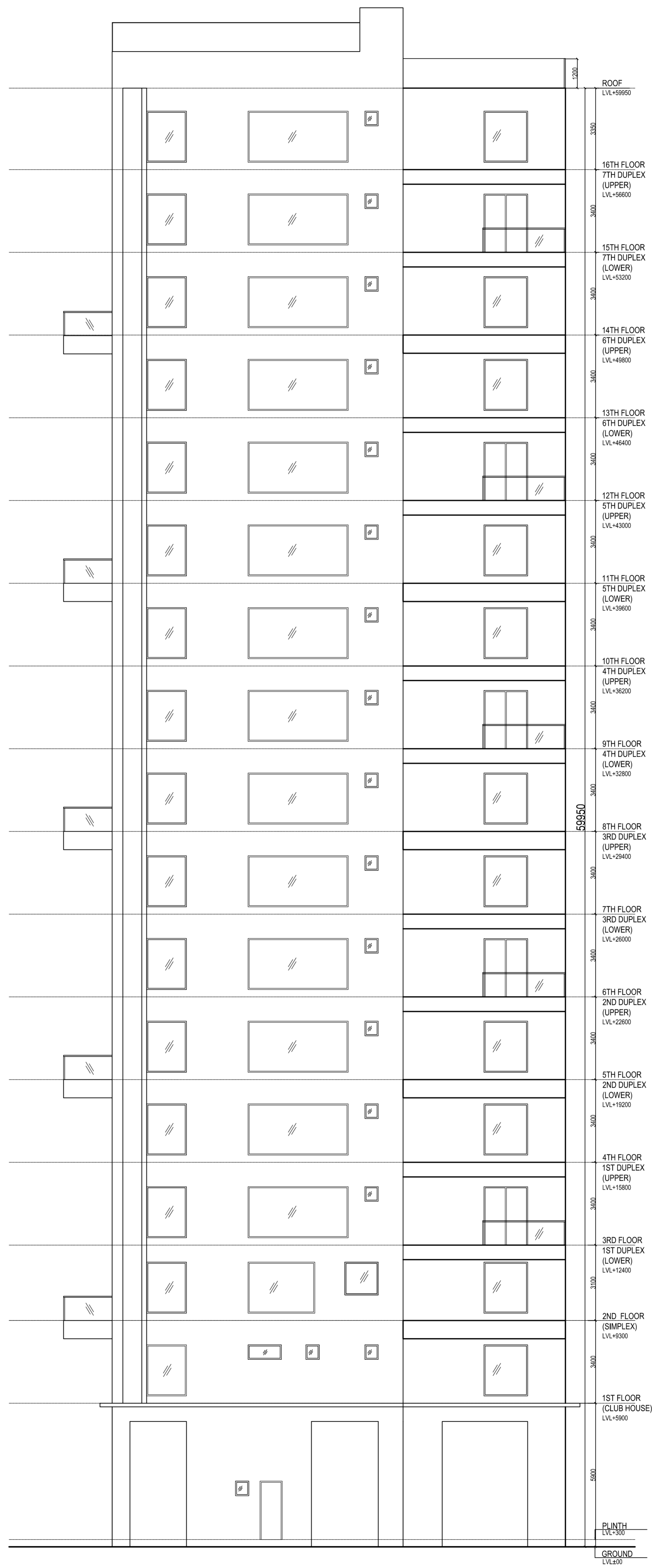

WEST SIDE ELEVATION

DOOR - WINDOW SCHEDULE

SL. NO.	TAG	WIDTH	LINTEL	HEIGHT	SL. NO.	TAG	WIDTH	LINTEL	HEIGHT
01.	D1	1500	2400	2400	06.	DS	1000	2400	2400
02.	D1*	1500	2400	2400	07.	SD	3500	2400	2400
03.	D2	800	2400	2400	08.	SD1	2250	2400	2400
04.	DS	300	2400	2400	09.	FCO1	2200	2400	2400
05.	D4	1200	2400	2400	10.	FCO2	1050	2400	2400

SL. NO.	TAG	WIDTH	SILL	LINTEL	SL. NO.	TAG	WIDTH	SILL	LINTEL
01.	W1	4500	300	2400	07.	W6	1500	1050	2400
02.	W2	3500	300	2400	08.	W7	1200	300	2400
03.	W3	2250	300	2400	09.	W8	600	1800	2400
04.	W4	2000	300	2400	10.	W8*	600	300	2400
05.	W5	1800	300	2400					
06.	W6	1500	300	2400					

GENERAL NOTES

1. ALL DIMENSIONS ARE IN MM.
2. ALL EXTERNAL WALLS 200 THK. & INTERNAL 100MM THK UNLESS OTHERWISE MENTIONED.
3. ALL MASONRY WORKS ARE BOUNDED BY CEMENT MORTAR (1:6) & (1:4).
4. EXTERNAL PLASTER IS 25 THK. & INTERNAL PLASTER IS 12MM THK WITH 1:4 MORTAR.
5. ALL CONC. GRADE IS M20 (1:1.5:3).

DECLARATION OF OWNER

I DO HEREBY DECLARE WITH FULL RESPONSIBILITY THAT I SHALL ENGAGE ARCHITECT & E.S.E DURING CONSTRUCTION. I SHALL FOLLOW THE INSTRUCTIONS OF ARCHITECT & E.S.E DURING CONSTRUCTION OF THE BUILDING (AS PER B.S PLAN). K.M.C AUTHORITY WILL NOT BE RESPONSIBLE FOR STRUCTURAL STABILITY OF THE BUILDING AND ADJOINING STRUCTURE IF ANY SUBMITTED DOCUMENTS ARE FOUND TO BE FAKE. THE K.M.C AUTHORITY WILL REVOKE THE SANCTION PLAN. THE CONSTRUCTION OF WATER RESERVOIR AND SEPTIC TANK WILL BE UNDERTAKEN UNDER THE GUIDANCE OF E.S.E ARCHITECT BEFORE STARTING OF BUILDING FOUNDATION WORK. PLOT IS IDENTIFIED BY ME DURING INSPECTION.

BINOD KUMAR SHARMA (AS CONSTITUTED ATTORNEY OF ANKUR SHROFF & AJAY KUMAR SHROFF)

SIGNATURE OF OWNER/APPLICANT

DECLARATION OF GEO-TECHNICAL ENGINEER

IT IS CERTIFIED THAT THE COMPREHENSIVE GEO-TECHNICAL REPORT ON SOIL INVESTIGATION HAS BEEN PREPARED BY ME FOR DESIGN AND CALCULATION OF THE FOUNDATION BY ANALYZING THE SOIL SAMPLE FOR ESTIMATING THE BEARING CAPACITY OF THE SOIL ON WHICH FOUNDATION OF THE STRUCTURE WILL BE CONSTRUCTED. I SHALL ALSO CHECK THE NATURE OF THE SOIL AFTER EXCAVATION AT SITE SO THAT FOUNDATION IS EXTENDED UP TO APPROPRIATE DEPTH THAT HAS BEEN PROPOSED IN THE GEO-TECHNICAL REPORT.

JISHNU PAL - G.T. / I. O2

SIGNATURE OF GEO-TECHNICAL ENGINEER

DECLARATION OF STRUCTURAL ENGINEER

THE STRUCTURAL DESIGN OF BOTH FOUNDATION AND SUPER STRUCTURE OF THE BUILDING HAS BEEN MADE BY ME CONSIDERING ALL POSSIBLE LOADS INCLUDING SEISMIC LOAD AS PER THE NATIONAL BUILDING CODE OF INDIA AND CERTIFIED THAT IT IS SAFE AND STABLE IN ALL RESPECTS. SOIL INVESTIGATION REPORT HAS BEEN SIGNED BY MR. JISHNU PAL, G.T.E. - CLASS - I / I2 (K.M.C.) PREPARED BY P.S. CONSULTANTS, 86 ANDUL ROAD, HOWRAH-711018. THE RECOMMENDATION OF SOIL TEST REPORT HAS BEEN CONSIDERED DURING STRUCTURAL CALCULATIONS.

ANKIT AGARWALA - E.S.E 1172, CLASS - 1

SIGNATURE OF STRUCTURAL ENGINEER

DECLARATION OF STRUCTURAL REVIEWER

UTPAL SANTRA - E.S.R - (I) 58910

SIGNATURE OF STRUCTURAL REVIEWER

DECLARATION OF ARCHITECT

THE L.B.A. HAS CERTIFIED ON THE PLAN ITSELF WITH FULL RESPONSIBILITY THAT THE BUILDING PLAN HAS BEEN DRAWN UP AS PER PROVISION OF K.M.C. BLDG. RULES 2009 AS AMENDED FROM TIME TO TIME AND THAT THE SITE CONDITION INCLUDING THE WIDTH OF THE ABUTTING ROAD CONFIRM WITH THE PLAN AND IT IS A BUILDABLE SITE AND NOT A TANK OR A FILLED UP TANK.

VIKENDRA KUMAR CHADHA (CA / 88 / 11764)

SIGNATURE OF ARCHITECT

PROJECT TITLE

PROPOSED G+16 (59.95 M) RESIDENTIAL BUILDING (CONSIDERING U/R 69A(1)(a) OF K.M.C BUILDING RULE 2009 READ WITH U/S - 393 A OF K.M.C ACT 1980) AT PREMISES NUMBER 62/11 BALLYGUNGE CIRCULAR ROAD, P.O-BALLYGUNGE, P.S-BALLYGUNGE, WARD NO-69, BOROUGH-VIII, KOLKATA-700019.

DRAWING TITLE

ELEVATIONS

BUILDING PERMIT No.- 2025080086

DATED - 11-10-2025

VALID UPTO : 10-10-2030

DIGITAL SIGNATURE OF ASSISTANT ENGINEER

DIGITAL SIGNATURE OF EXECUTIVE ENGINEER

ARCHITECTS : THE DESIGN CELL
2A, COOPER STREET
Kolkata - 700026



DRAWING NO.:-

CORP./ ARCH/ 07

DATE - 31.07.2025

SCALE - 1:100

SHEET SIZE- A0

