

**SPECIFICATIONS :**

- ALL DIMENSIONS ARE IN MILLIMETERS UNLESS OTHERWISE STATED.
- ALL EXTERNAL WALLS ARE 250/200 THK. & ALL INTERNAL WALLS ARE 100 THK. & 75 THK.
- THE DEPTH OF U.G.W.A. & SEPTIC TANK SHALL NEVER EXCEED THE DEPTH OF FOUNDATION.
- BRICK WORK 250/200 THK. WITH MORTAR 1:6 & BRICK WORK 100 THK & 75 THK. WITH MORTAR 1:4 MIX.
- ALL CONCRETE OF R.C.C. WORKS AS SPECIFIED BY STRUCTURAL ENGINEER.
- GRADE OF STEEL AS SPECIFIED BY THE STRUCTURAL ENGINEER.
- ALL SORTS OF PRECAUTIONARY MEASURES WILL BE TAKEN AT THE TIME OF CONSTRUCTION.
- OTHER ITEMS ARE AS PER I.S. SPECIFICATION.
- THIS DRAWING SHALL BE READ IN CONJUNCTION WITH ALL OTHER RELEVANT DRAWINGS.

THE STRUCTURAL DESIGN & DRAWING OF BOTH FOUNDATION & SUPERSTRUCTURE OF THE BUILDING AT PREMISES NO. - 354, PRANTIK PALLY, KOLKATA, HAVE BEEN MADE BY ME CONSIDERING ALL THE POSSIBLE LOADS INCLUDING SEISMIC LOAD AS PER THE NATIONAL BUILDING CODE OF INDIA & CERTIFIED THAT IT IS SAFE & STABLE IN ALL RESPECT. SOIL TESTING REPORT HAS BEEN DONE BY ALOK ROY OF HIS GEOTECH ENGINEERS PVT. LTD. THE RECOMMENDATION OF SOIL TEST REPORT HAS BEEN CONSIDERED DURING STRUCTURAL CALCULATION.

**NAME OF STRUCTURAL ENGINEER.**  
SUMITA DEY (ESE/1/93)

I HAVE REVIEWED / CHECKED THE STRUCTURAL DRAWING AND DESIGN DETAILS OF THIS PROJECT WHICH HAS BEEN DONE COMPLYING RELEVANT I.S. CODE INCLUDING SEISMIC AND THE NATIONAL BUILDING CODE. I CERTIFY THAT THE STRUCTURE WILL BE SAFE & STABLE AGAINST ALL VERTICAL AND LATERAL LOADS AND WILL BE FIT FOR HABITABLE USE.

**NAME OF STRUCTURAL REVIEWER.**  
SANJIV J PAREKH (104/13 KMC)

UNDERSIGNED HAS INSPECTED THE SITE AND CARRIED OUT SOIL INVESTIGATION THEREON. IT IS CERTIFIED THAT THE EXISTING SOIL OF THE SITE IS ABLE TO CARRY THE LOAD COMING FROM THE PROPOSED CONSTRUCTION AND THE FOUNDATION SYSTEM PROPOSED HEREIN IS SAFE & STABLE IN ALL RESPECT FROM GEO-TECHNICAL POINT OF VIEW.

**NAME OF GEO - TECHNICAL ENGINEER.**  
ALOK ROY (G.T./1/11)

I / WE DO HEREBY DECLARE WITH FULL RESPONSIBILITY THAT, I / WE SHALL ENGAGE ARCHITECT & E.S.E DURING CONSTRUCTION. I / WE SHALL FOLLOW THE INSTRUCTIONS OF ARCHITECT AND E.S.E DURING CONSTRUCTION OF THE BUILDING (AS PER B.S PLAN) K.M.C AUTHORITY WILL NOT BE RESPONSIBLE FOR STRUCTURAL STABILITY OF THE BUILDING AND ADJOINING STRUCTURES. IF ANY SUBMITTED DOCUMENTS ARE FOUND TO BE FAKE, THE K.M.C AUTHORITY WILL REVOKE THE SANCTION PLAN. THE CHARACTER OF LAND IS BAYTLU. THE CONSTRUCTION OF WATER RESERVOIR AND SEPTIC TANK WILL BE UNDERTAKEN UNDER THE GUIDANCE OF E.S.E / ARCHITECT. BEFORE STARTING OF BUILDING FOUNDATION WORK, DURING DEPARTMENTAL INSPECTION OF THE SITE THE PLOT IS IDENTIFIED BY ME.

**NAME OF OWNER.**  
INDRANI GHOSH (DIRECTOR OF GLOBAL CARE HOSPITAL)

I CERTIFIED WITH FULL RESPONSIBILITY THAT THE BUILDING PLAN HAS BEEN DRAWN AS PER PROVISION OF K.M.C BUILDING RULES 2009 AS AMENDED FROM TIME TO TIME AND THE SITE CONDITION INCLUDING WIDTH TO THE ABUTTING ROAD (15.0 M.) CONFORMS WITH THE PLAN, WHICH HAS BEEN MEASURED & VERIFIED BY ME. IT IS A BUILDABLE SITE NOT A TANK OR FILLED UP TANK. THE LAND IS DEMARCATED BOUNDARY WALL. THE CONSTRUCTION OF U.G. WATER TANK AND SEPTIC TANK WILL BE COMPLETED BEFORE STARTING OF BUILDING FOUNDATION WORK. THE PLOT IS LOCATED 500 M. FROM C/L OF E.N.BYPASS.

**NAME OF ARCHITECT.**  
SUBIR KUMAR BASU (C.A/78/4375)

**PROJECT TITLE :**  
PROPOSED (B+G+10) STORED (35.80M.) RESIDENTIAL BUILDING AND (B+G+6) STORED (22.450 M.) INSTITUTIONAL BUILDING , AT PREMISES NO. 354, PRANTIK PALLY, KOLKATA-700042, WARD - 107, MOUZA - KASBA, JL NO.-13, U/S 393A OF KMC ACT 1980 & COMPLYING B/R 2009.

**SHEET TITLE :**  
GROUND TO 5TH FLOOR PLAN

**ARCHITECT :**  
M/s. Subir Kumar Basu  
Consulting Architects & Engineers  
4, Broad Street, Kolkata - 700 019  
website : www.subirkumarbasu.com

**DRAWN BY :** ARPAN ROY **DEALT BY :** DIPANGU SEKHAR BISWAS **CHECKED BY :** RAJA BASU **APPROVED BY :** SGB  
**SCALE :** 1:100 **SHEET NO. :** 09 **DATE :** 24.04.2021

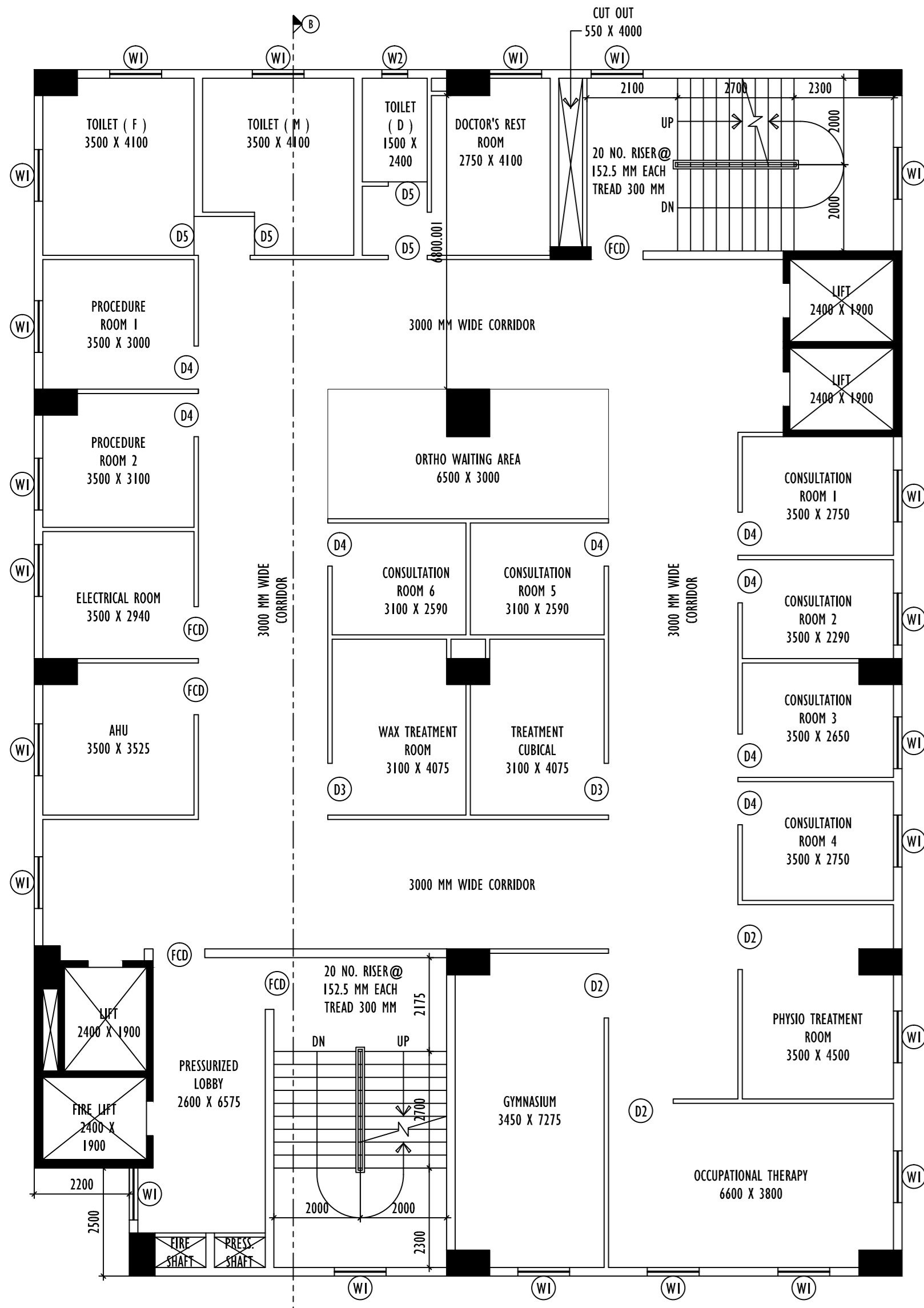

**BLOCK-B**  
**2ND FLOOR PLAN**  
SCALE - 1 : 100

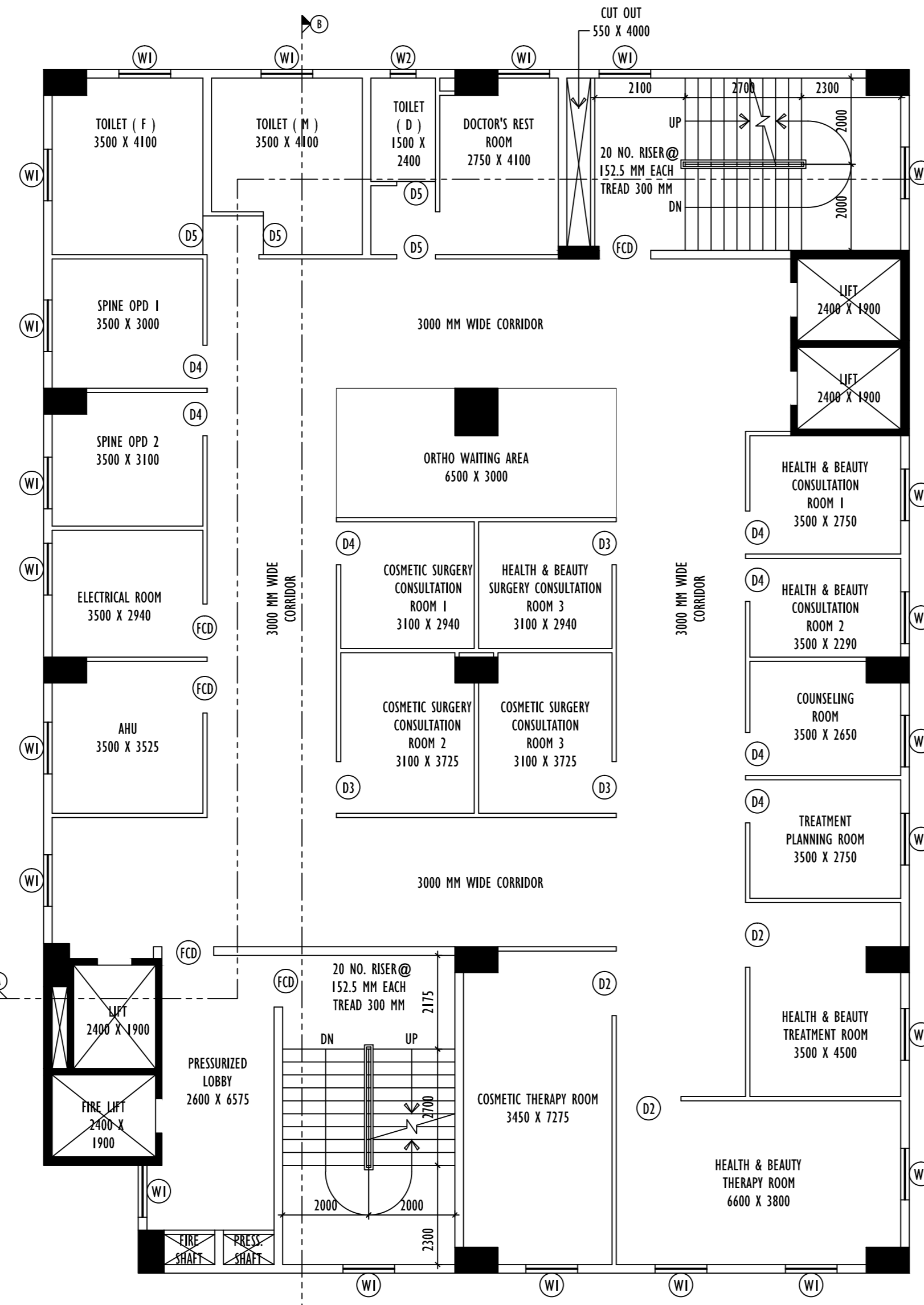

**BLOCK-B**  
**3RD FLOOR PLAN**  
SCALE - 1 : 100

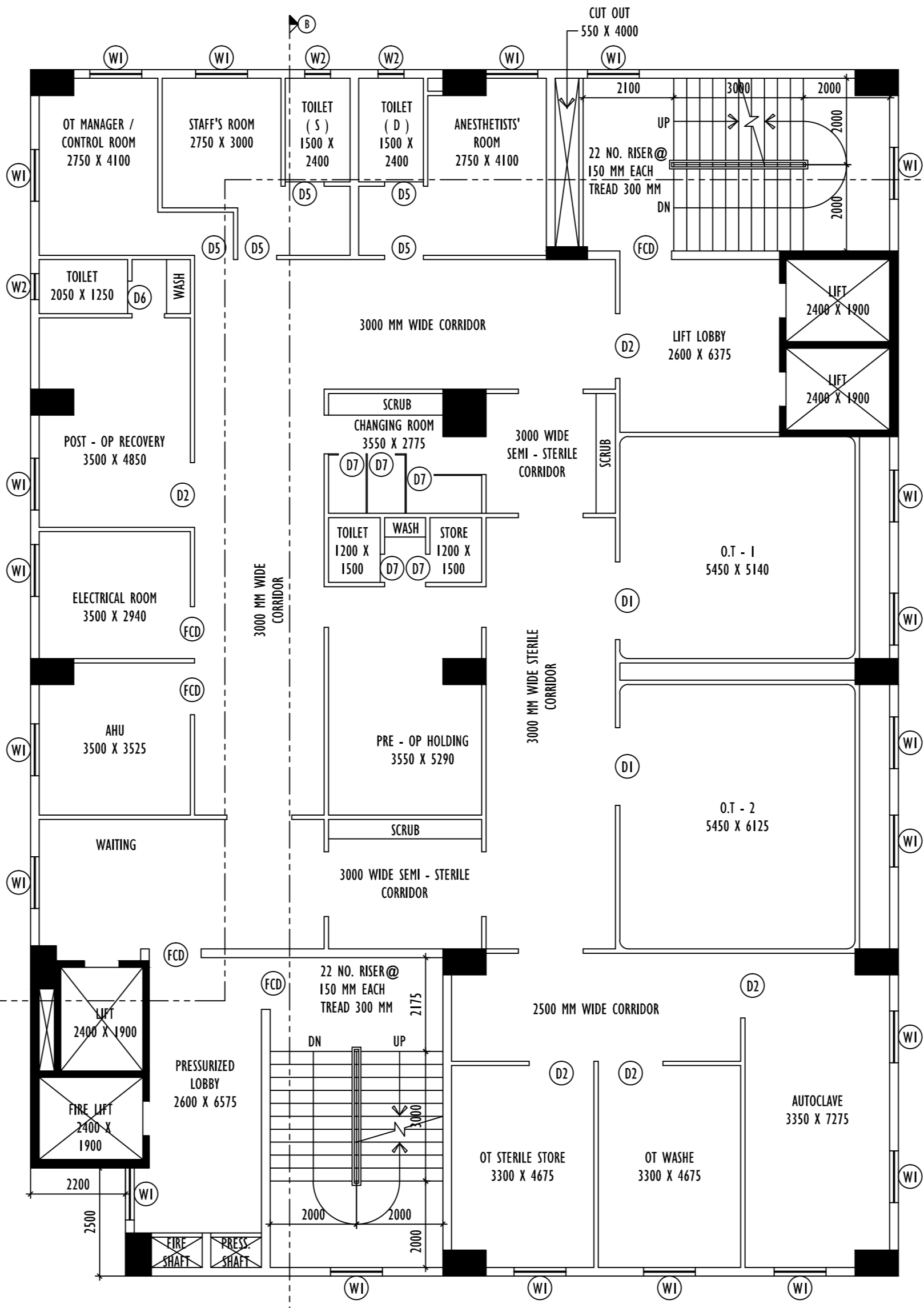

**BLOCK-B**  
**4TH FLOOR PLAN**  
SCALE - 1 : 100

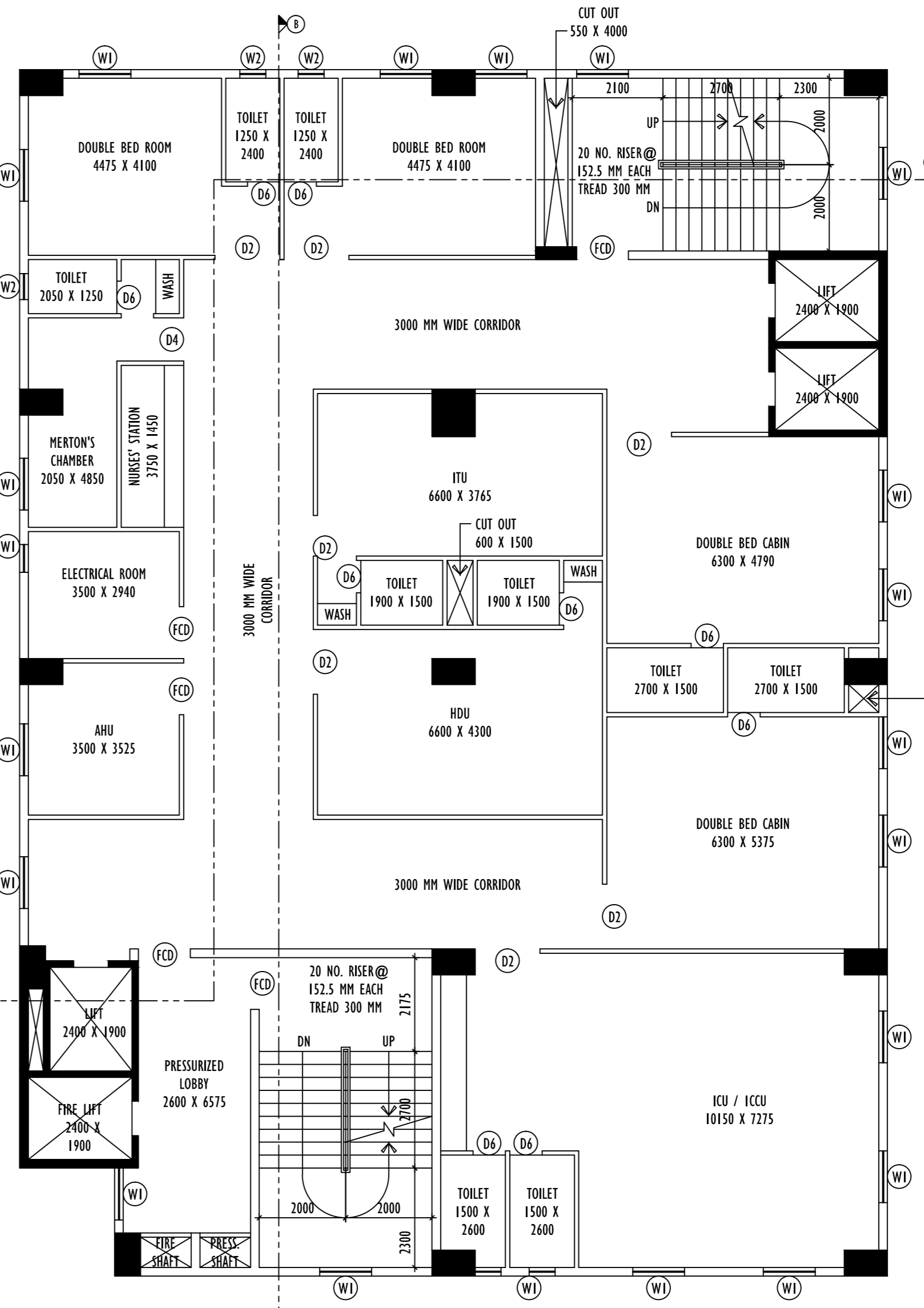

**BLOCK-B**  
**5TH FLOOR PLAN**  
SCALE - 1 : 100

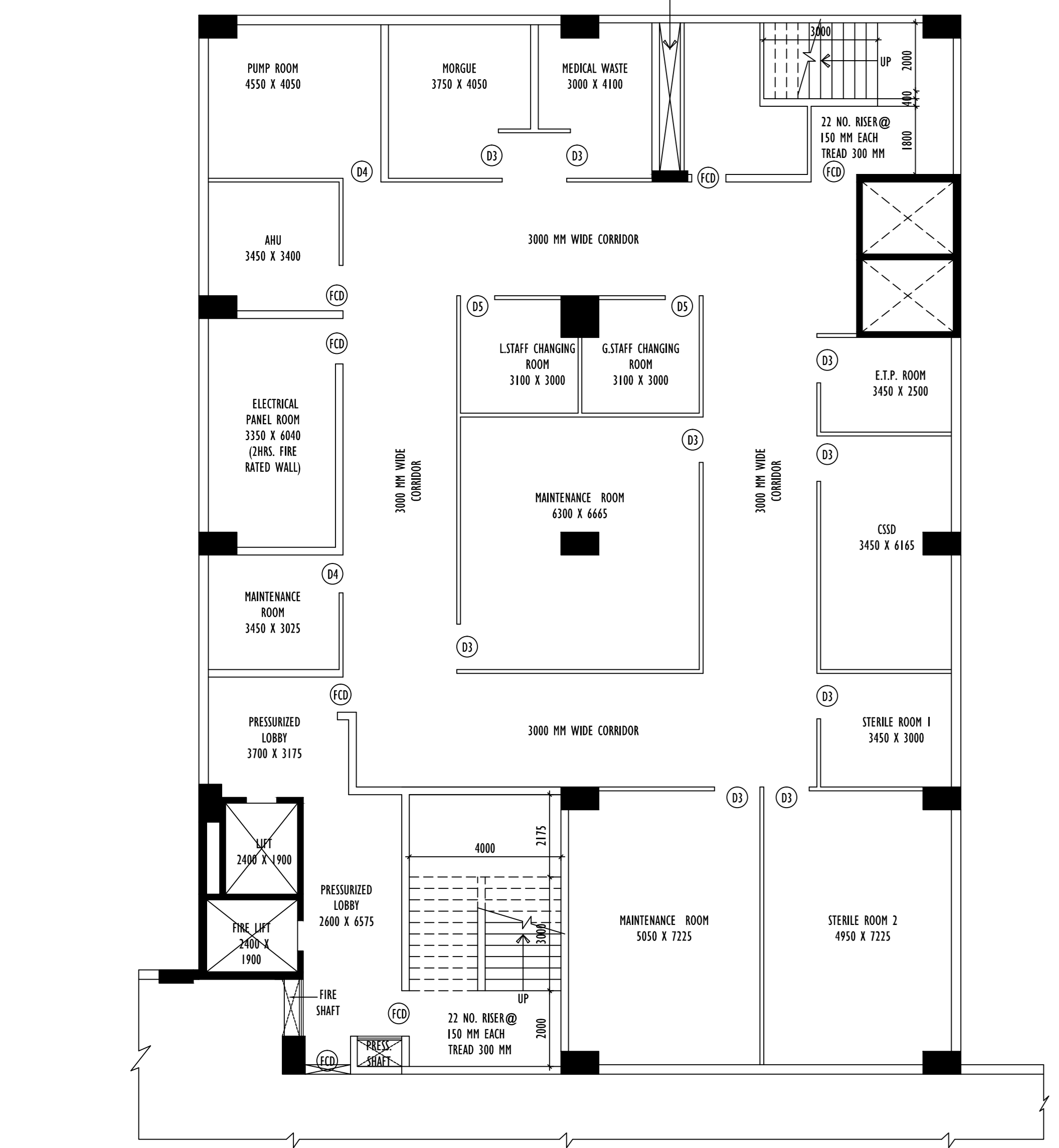

**BLOCK-B**  
**BASEMENT PLAN**  
SCALE - 1 : 100

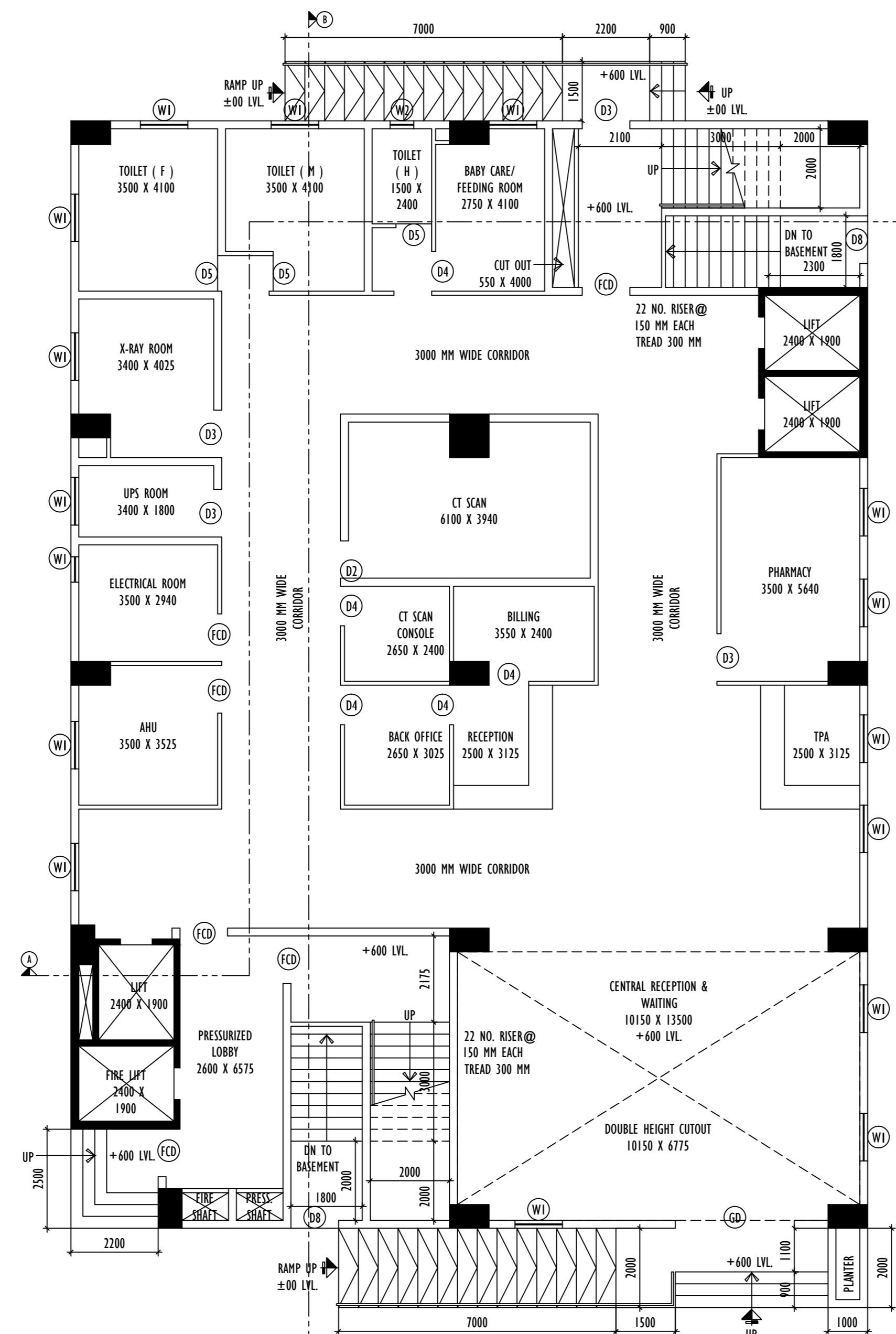

**BLOCK-B**  
**GROUND FLOOR PLAN**  
SCALE - 1 : 100

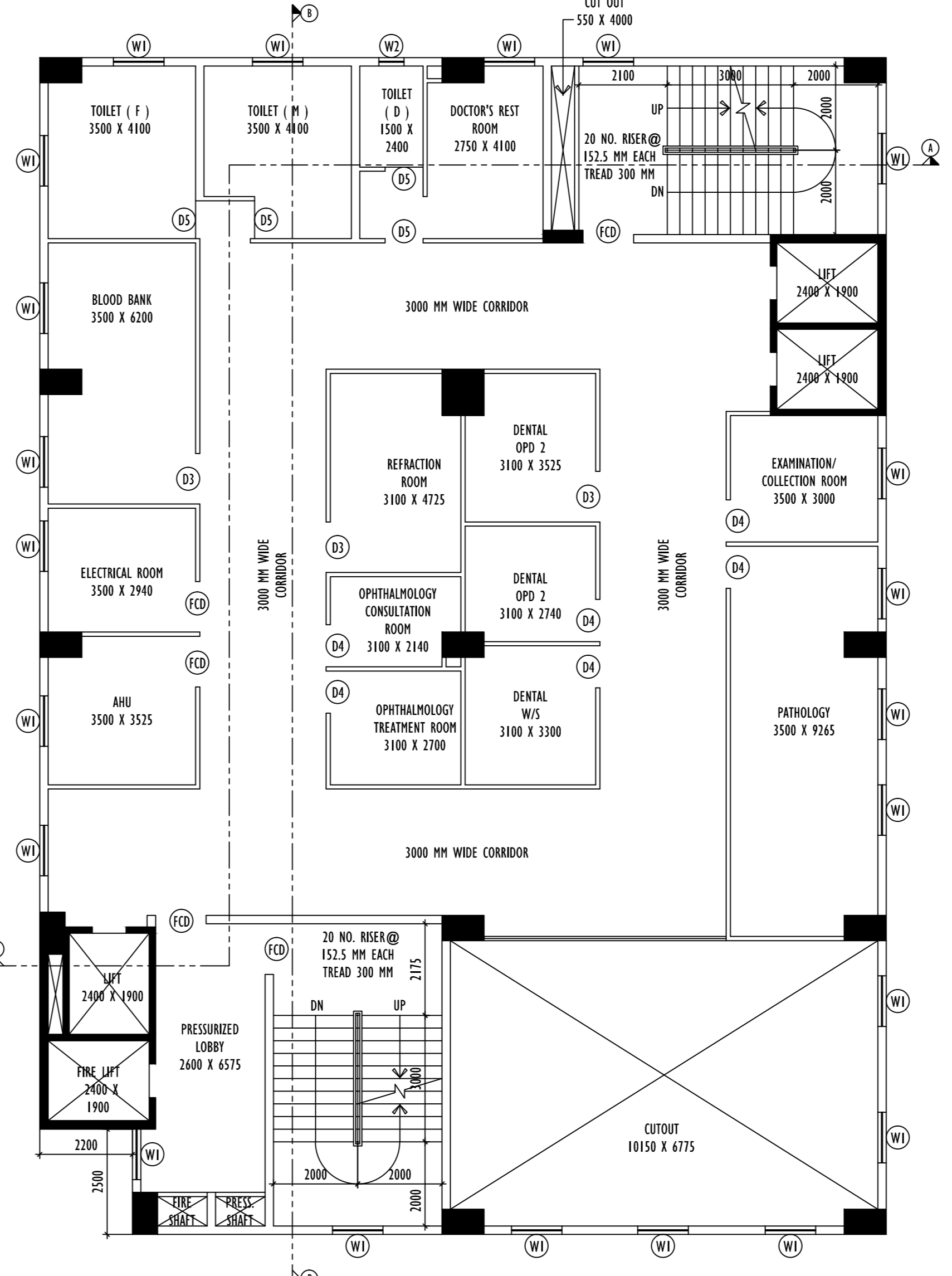

**BLOCK-B**  
**1ST FLOOR PLAN**  
SCALE - 1 : 100

**DOOR OPENING SCHEDULE**

LEGEND	WIDTH	HEIGHT	LINTEL HT	SIL HT
D1	1800	2250	2250	---
D2	1500	2250	2250	---
D3	1200	2250	2250	---
D4	1000	2250	2250	---
D5	900	2250	2250	---
D6	750	2250	2250	---
D7	650	2250	2250	---
D8	1200	2125	2125	---
GD	3000	2250	2250	---
FCD	1200	2250	2250	---

**WINDOW OPENING SCHEDULE**

W1	1200	1800	2250	450
W2	600	900	2250	1350

B.P. NO : 2021/20248  
VALID UP TO : 09-AUG-27  
DATE : 10-AUG-22  
SIGNATURE OF A.E. (C) SIGNATURE OF E.E. (C)