

REVISION NO.	DATE	BY	REASON
01	08/04/21	TANVI / PAYEL	SUBMISSION DRAWING
02	08/04/21	ATANU C	CHECKED BY
03	08/04/21	ATANU C	SCALE 1:100
04	08/04/21	TANVI / PAYEL	SECTION OF FOUNDATION
05	08/04/21	TANVI / PAYEL	SECTION OF COLUMN BEAM & STAIR FLIGHT, TYPICAL PLAN & SLAB PANEL, TYP. SECTION OF THE BEAM, TYPICAL PLAN & BEAM LAYOUT PLAN, TYPICAL REME. ARRANGEMENT IN SECTIONS AT A, B, B1 FOUNDATION LAYOUT PLAN, FLOOR PLAN, 1ST FLOOR PLAN, ROOF PLAN, ELEVATION & MASTER PLAN & SEPTIC TANK DETAIL, GROUND FLOOR, SEWERAGE LAYOUT, SITE PLAN, LOCATION PLAN
06	08/04/21	TANVI / PAYEL	OVERALL SITE PLAN SHOWING GROUND FLOOR PLAN WITH

TITLE : APPROVAL LOCATION PLAN

AUTHORIZED SIGNATORY :

Signature of Architect / Engineer

Chaitanya P. J. Ltd.

Direction

Plan Approved and Dated: 19/07/2021
 For area covered and 314.57 sq. ft.
 (In Words) By Section 19/07/2021
 Numbered seven thousand eight hundred and thirty four

ALL DIMENSIONS ARE IN MM UNLESS OTHERWISE SPECIFIED.

GRADE OF STEEL - Y & S.D. (F 500)

AND 30 REINFORCED.

9) BARS OF SECTION IS LIMIT STATE METHOD.

6) LAPS & ANCHORAGE OF REIN. 50 TIMES DIA OF BARS.

7) CLEAR COVER TO MAIN REINFORCEMENT.

8) MINIMUM COVER TO MAIN REINFORCEMENT - 40 MM.

9) MINIMUM COVER TO MAIN REINFORCEMENT - 20 MM.

10) TO BEAR - M25 BEAM - 20. COLUMN - M25. SLAB - M20.

11) ALL DIMENSIONS ARE IN MM UNLESS OTHERWISE SPECIFIED.

12) GRADE OF CONCRETE - FOUNDATION AND COLUMN UP TO BEAR - M25. BEAM - M20. COLUMN - M25. SLAB - M20.

13) BENDING CAPACITY OF SOIL CONSIDERED AS PER SOIL REPORT.

14) THIS DRAWING IS A PRIVATE & CONFIDENTIAL DOCUMENT OF THE CLIENT.

15) CONSULTANT IS NOT BE HELD RESPONSIBLE FOR ANY CHANGES WITHOUT THEIR CONSENT.

16) PROPOSED TWO STORED BUILDING AT R.S. D&G NO. 82(P), MUZAR UTAR KAZIRAH J.L. BISHNUPUR P.O., BISHNUPUR P.S., BISHNUPUR T.L. PARAGANA, UNDER PASCHIM RASAPURGA, DIST - SOUTH 24 RASAPURGA, DIST - SOUTH 24 PARAGANA, UNDER BASHARUA GRAM PANCHAYAT, HAVE BEEN PREPARED BY ME IN COMPLIANCE WITH THE PROVISIONS OF THE NATIONAL BUILDING CODE 2016 AND THE WEST BENGAL MUNICIPAL BUILDING RULES 2002. NO SUCH WRONG AND INCORRECT INFORMATION HAS BEEN FURNISHED BY ME INCLUDING AREA CALCULATION. CHANGES IN THIS DRAWING AND LOCATION OF THE CHANGES IN THESE RULES WILL BE FOUND IN ANY OF THE DRAWINGS AND DOCUMENTS SUBMITTED TO THE SANCTIONING AUTHORITY FOR OBTAINING SANCTIONS.

SOURAV K. J.

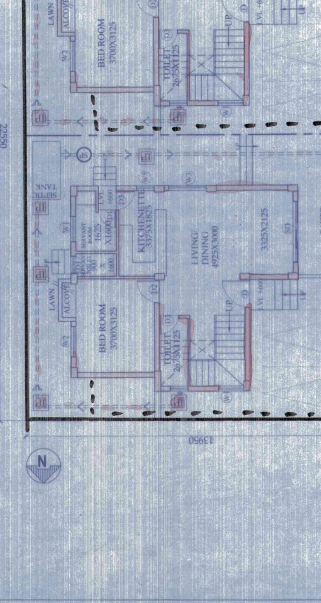
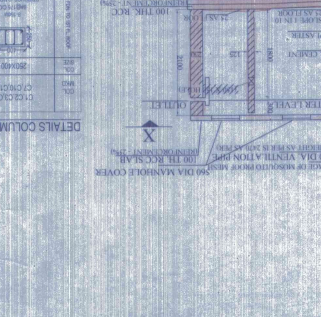
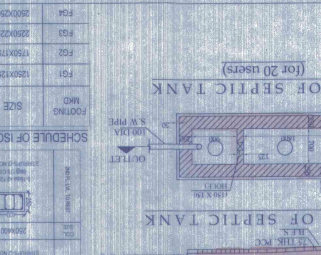
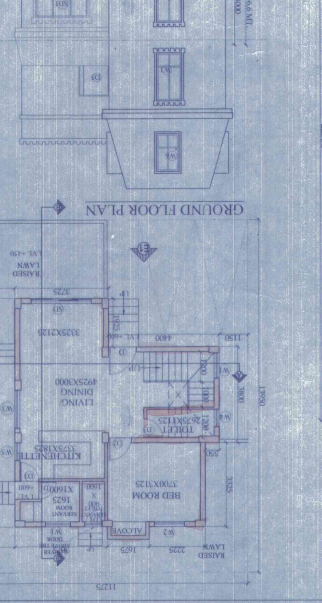
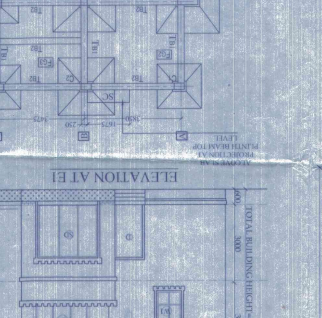
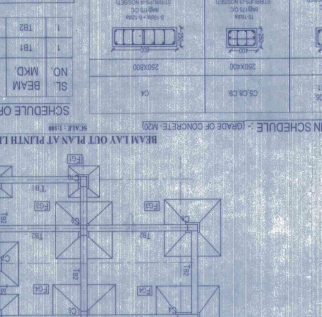
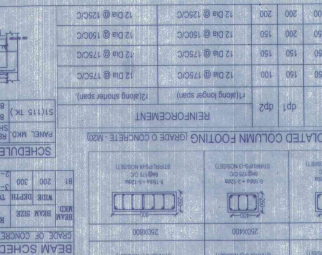
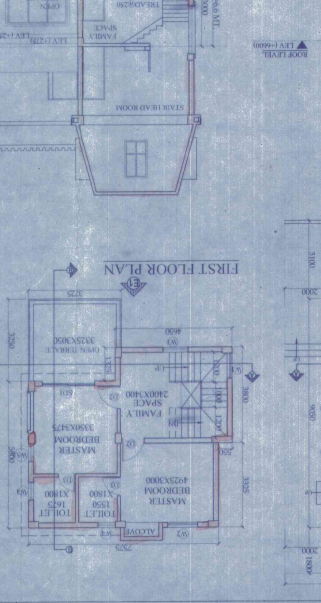
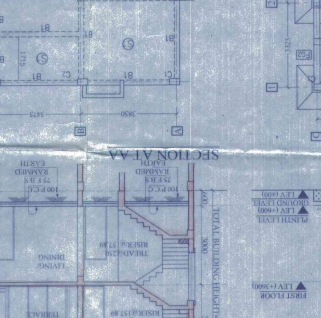
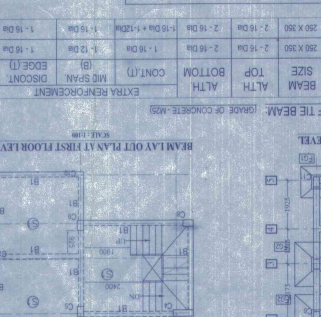
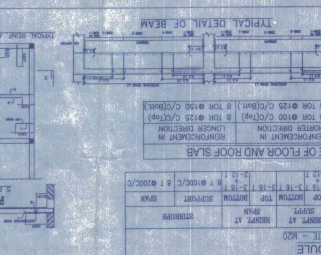
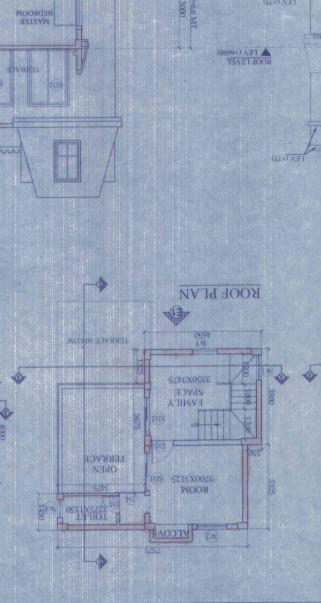
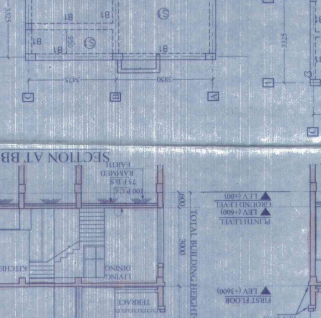
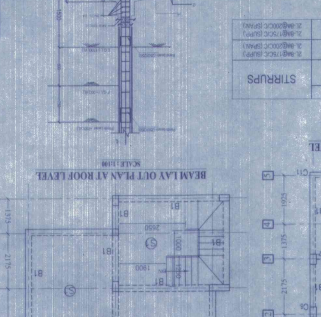
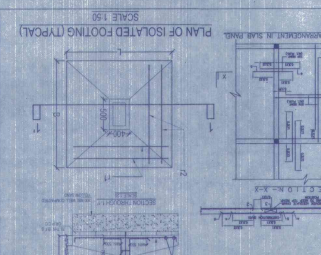
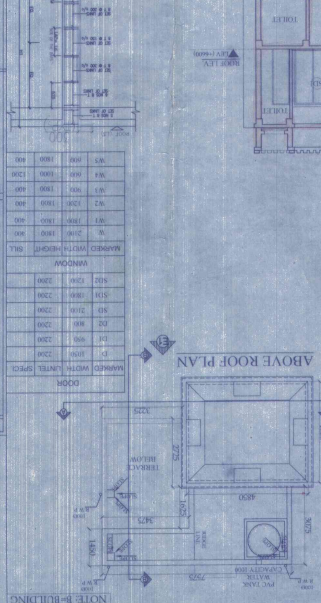
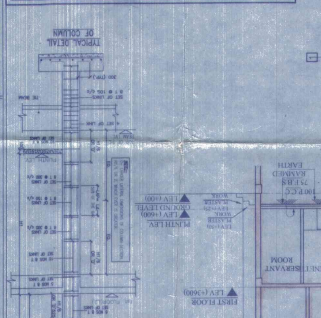
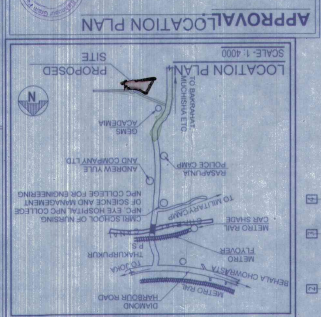
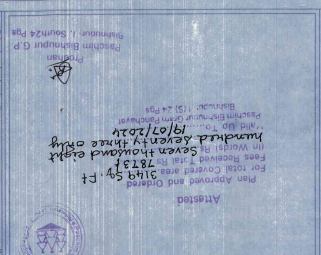

SM WIDE ROAD

TO ROAD SIDE DRAIN

TO ROAD SIDE DRAIN