

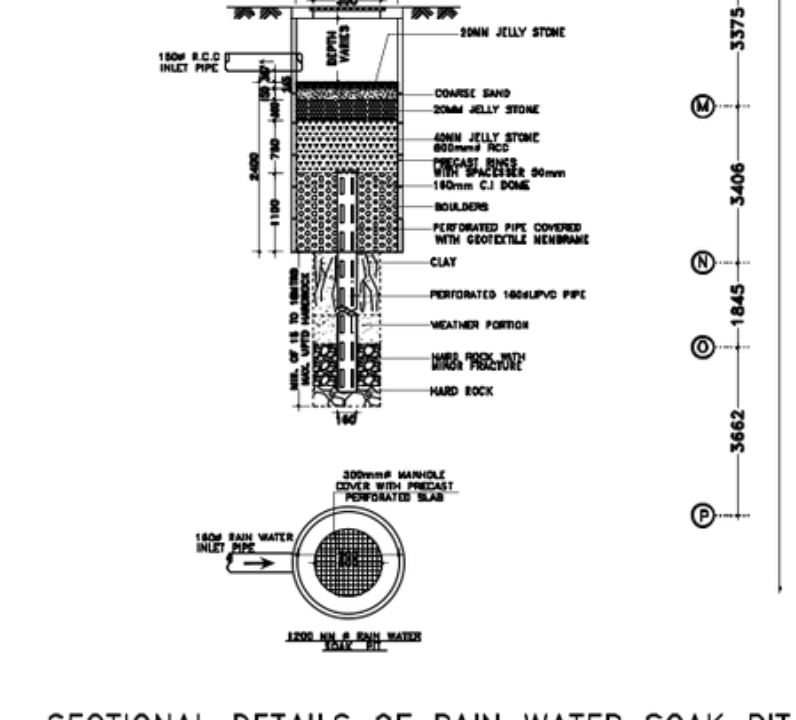

**A FRONT SIDE ELEVATION**  
SCALE: 1:100

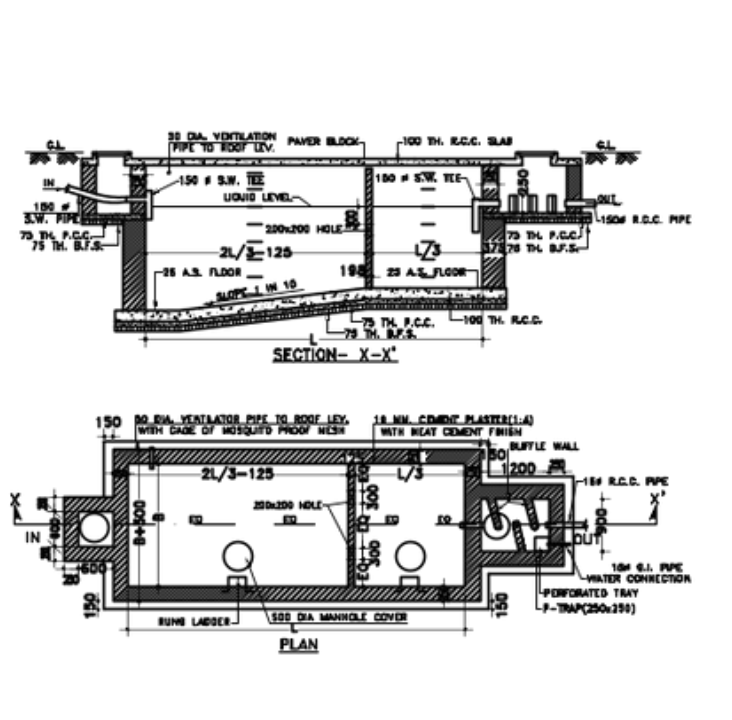
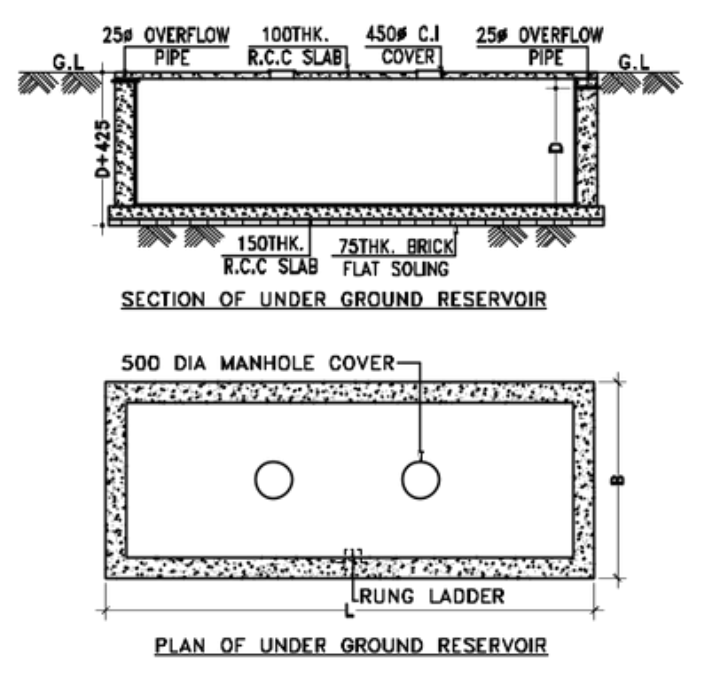
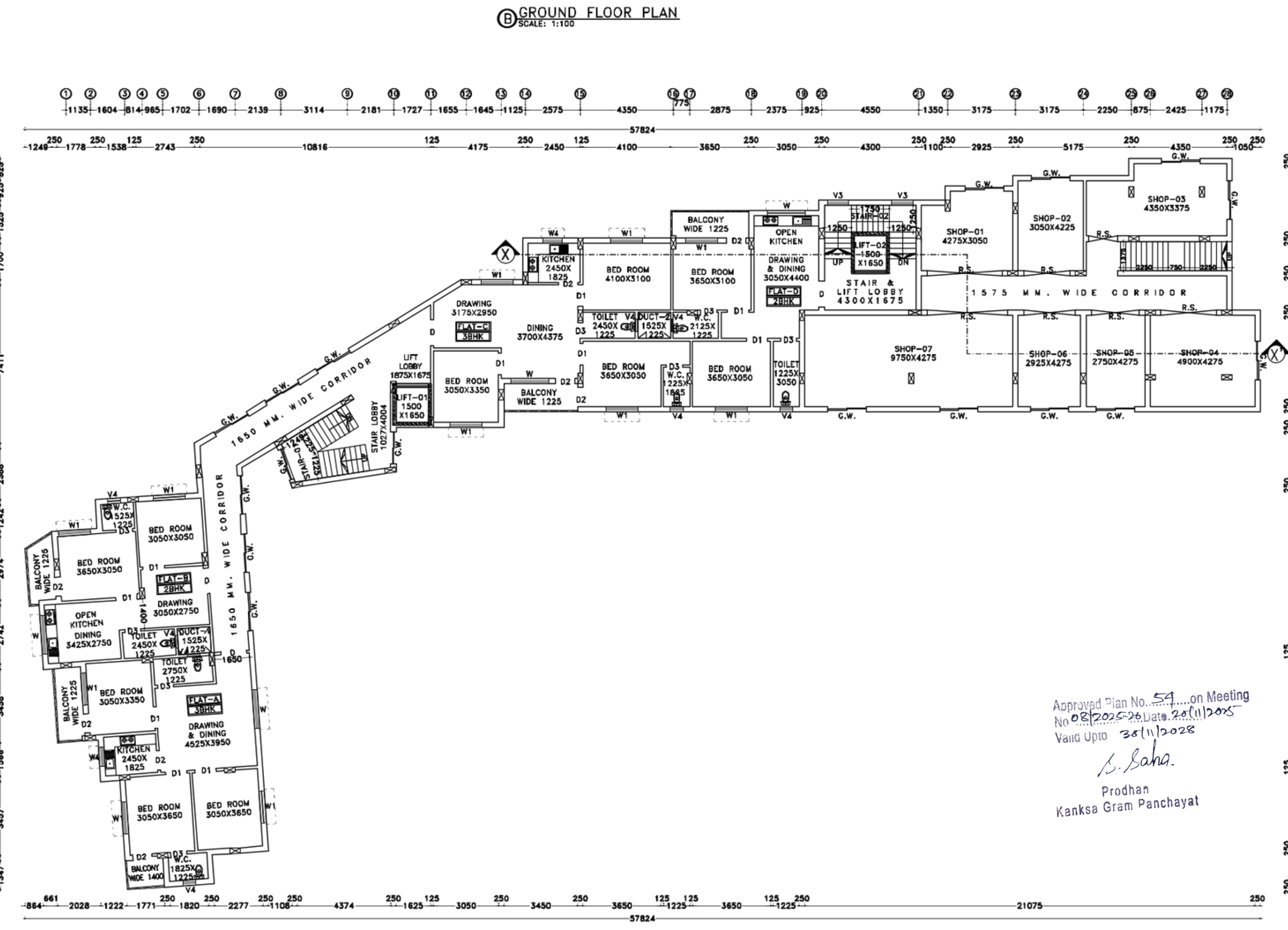
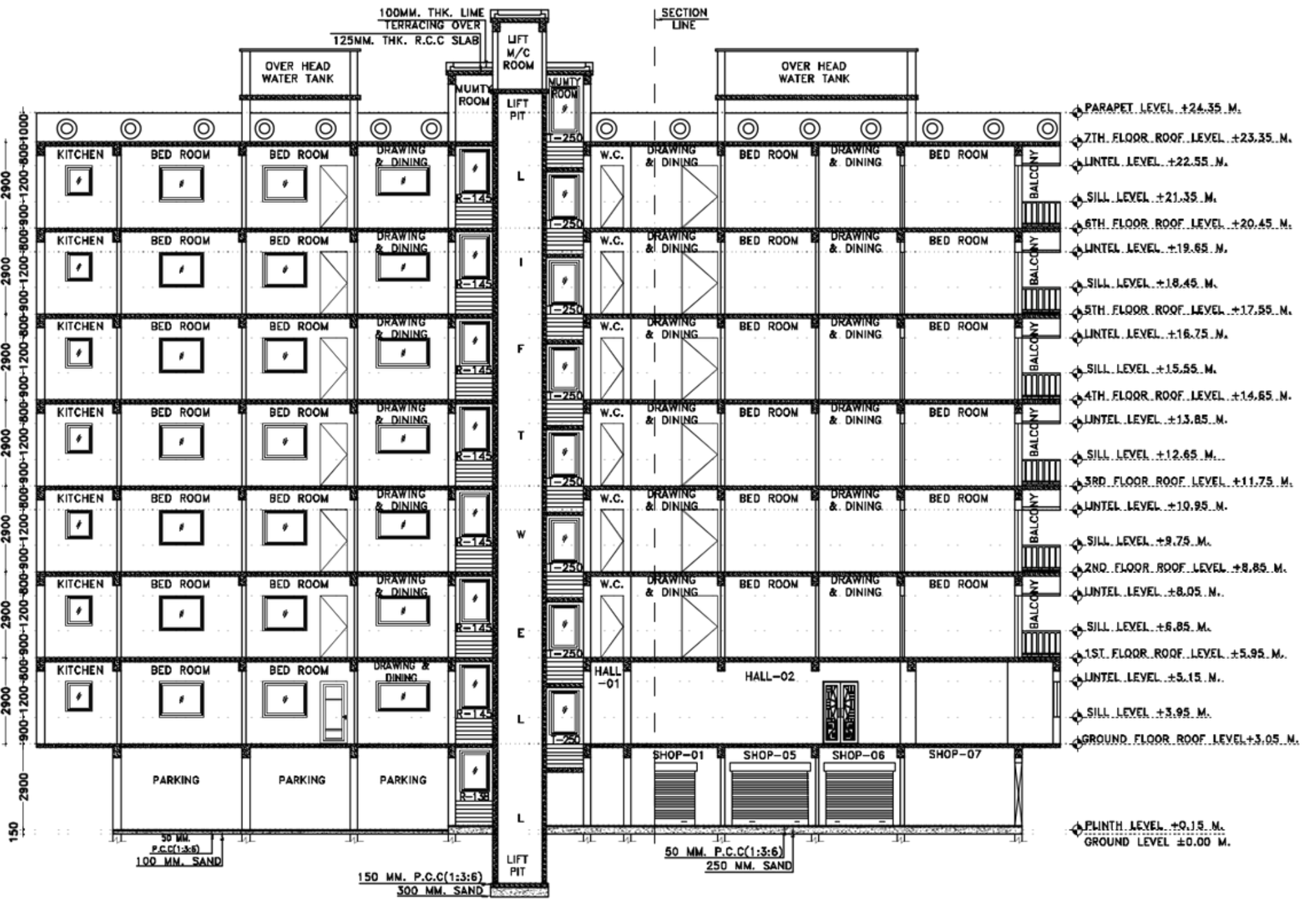
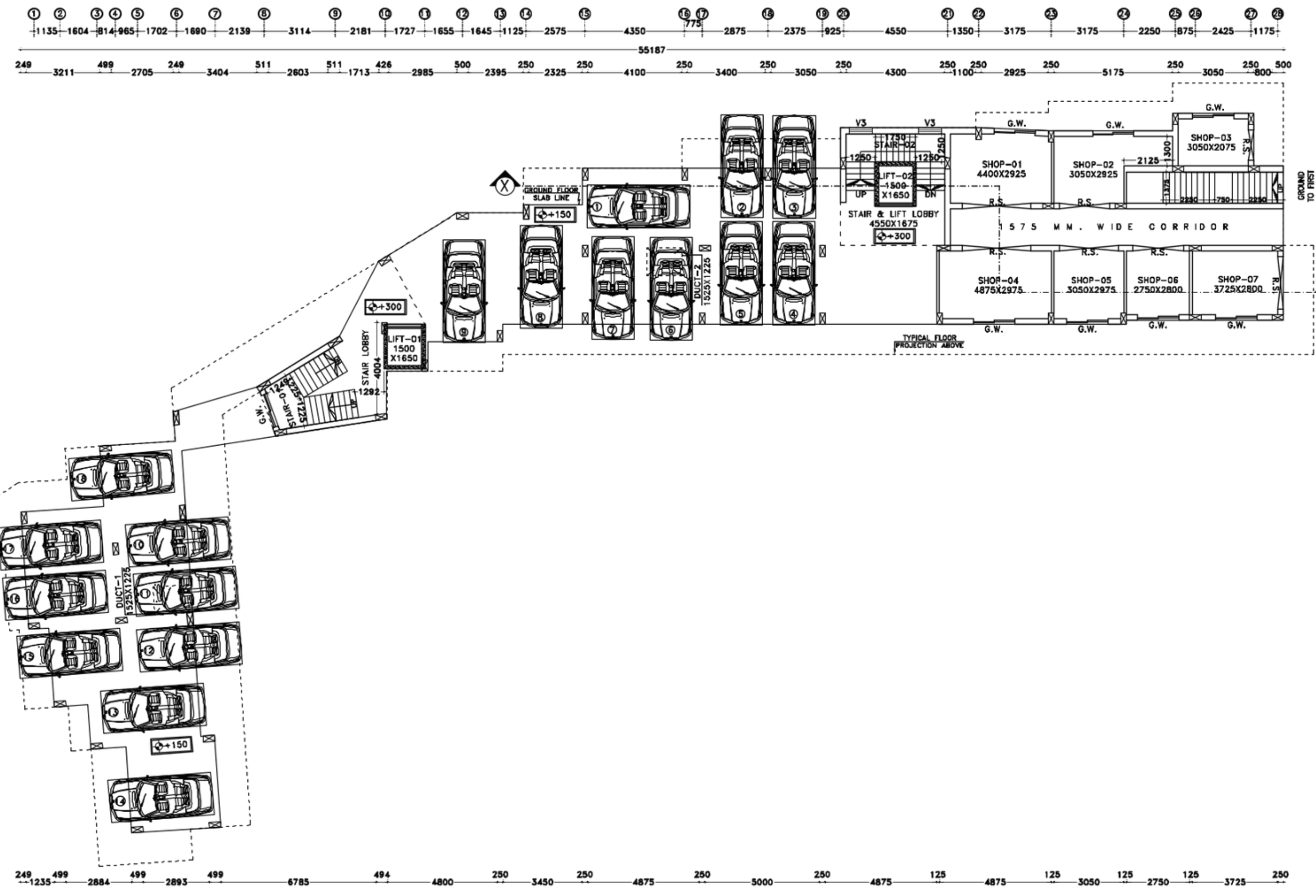

**PROJECT NAME:-**  
 (G-7) EIGHT STORED RESIDENTIAL  
 CUM COMMERCIAL BUILDING OF MR NANDA DUAL KONAR  
 C/O AJIT KUMAR KONAR, MRS. SUPARNA KONAR C/O  
 DIRENDRA NATH MONDAL, MRS MITA KONAR C/O SUNIL  
 KUMAR CHOUDHURY, OVER R.S. PLOT NO-2684, 2693,  
 2692,2693, L.R. PLOT NO. 2684, 2691, 2692,2693, L.R.  
 KHATHIAN NO-14149,867,14035, J.L. NO.86, MOUZA-KANKSA,  
 P.S.-KANKSA, DIST-PASCHIM BARDHAMAN, WEST BENGAL.

**SCHEDULE OF WINDOW FOR KITCHEN :-**

MARK	SIZE	DESCRIPTION
W4	800X1000	SLIDING WINDOW
W	1800X1000	SLIDING WINDOW

**SCHEDULE OF DOOR & WINDOW :-**

MARK	SIZE	DESCRIPTION
D	1200X100	FULLY PAN
D1	1000X100	FULLY PAN
D2	800X100	FULLY PAN
D3	750X100	FULLY PAN
W	1800X1000	SLIDING WINDOW
W1	1500X1000	SLIDING WINDOW
W4	800X1200	SLIDING WINDOW
V3		VENTILATION FOR STAIR CASE
V4	800X650	LUPIC MONIRE VENTILATOR
G.W.		GLASS WINDOW

- NOTES :-**
- ALL DIMENSIONS ARE IN MM. ROAD IS IN FT. & INCH. AND ALL LEVEL ARE IN M.
  - WRITTEN DIMENSIONS MUST BE FOLLOWED.
  - ALL EXTERNAL WALLS 250THK. & INTERNAL WALLS 125THK. UNLESS OTHERWISE MENTIONED.
  - ALL MASONRY WORKS ARE BOUNDED BY CEMENT MORTAR (1:6) @1:4.
  - EXTERNAL PLASTER IS 25THK. & INTERNAL PLASTER IS 12MMTHK.
  - ALL CONC. GRADE IS M25 & AND GRADE OF STEEL FE-500.
  - 250THK. BRICK WORK IN 1:6 MORTAR.
  - 125THK. & 75THK. BRICK WORK IN 1:4 MORTAR.
  - 150 WIDE SURFACE DRAIN SHOULD BE PROVIDED ALL ROUND THE BUILDING.
  - 25% OF THE BUILDING TO BE CONSTRUCTED USING FLY-ASH BRICKS.

**AREA CALCULATION:-**

LAND AREA	PLINTH AREA
1011.72 SQ.M.	GROUND FLOOR 410.07 SQ.M.
	1ST FLOOR 368.89 SQ.M.
	2ND FLOOR 368.89 SQ.M.
	3RD FLOOR 368.89 SQ.M.
	4TH FLOOR 368.89 SQ.M.
	5TH FLOOR 368.89 SQ.M.
	6TH FLOOR 368.89 SQ.M.
	7TH FLOOR 368.89 SQ.M.
	TOTAL 4378.30 SQ.M.

**SIGNATURE OF DEVELOPER/OWNER:-**

**SKYLANE INFRA**  
 Subhojit Roy  
 Partner  
**SKYLANE INFRA**  
 Turu Singh  
 Partner

**SIGNATURE OF ARCHITECT:-**

Deep Mukhopadhyay  
**DEEP MUKHOPADHYAY**  
 ARCHITECT  
 CA 2019/14442  
 DURGAPUR-16

**TITLE:**

- FRONT SIDE ELEVATION.
- GROUND FLOOR PLAN.
- SECTIONAL VIEW.
- DETAILS OF UNDER GROUND RESERVOIR.
- DETAILS OF SEPTIC TANK.
- SECTIONAL DETAILS OF RAIN WATER SOAK PIT.
- FIRST FLOOR PLAN.

**DRAWN BY:** C.SEN, S.GHOSH.

**CHECKED BY:** S AKHTAR

**SCALE:** 1:100,N.T.S.

**REV.-00**      **DATE:** 17.07.2025

**SHEET NO:** ARCH./P&R/01/02

Approved Plan No. 54 on Meeting  
 No. 08/2025 dated 20/11/2025  
 Valid Upto 30/11/2028  
 S. Saha  
 Pradhan  
 Kanksa Gram Panchayat