

SITE PLAN OF A PROPOSED THREE (III) STORIED RESIDENTIAL BUILDING AT PREMISES NO.- 131C, DAKSHIN PARA ROAD, WARD NO. - 125, BOROUGH NO. - XVI, P.S.- THAKURPUKUR, KOLKATA-700063, U/ S. 393 (A). OF K.M.C. ACT. 1980. ALONG WITH THE K.M.C. BUILDING RULE 2009.

NAME OF OWNER - SRI. DEBABRATA PATHAK.

AREA STATEMENT :-

AREA OF LAND = 215.573 SQ.M.= 3K.- 03CH.- 25.428 SFT.  
ROAD WIDTH = 3.737 M. COMMON PASSAGE.  
HEIGHT OF THE BUILDING = 9.825 M.  
PROPOSED GROUND COVERAGE - 123.178 SQ.M. (57.139%)  
GROSS TOTAL FLOOR AREA = 366.047 SQ.M.

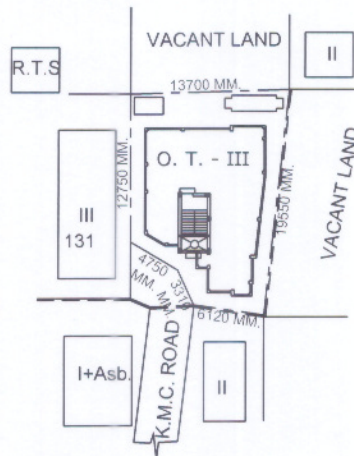

**SITE PLAN**

SCALE = 1:600

✓  
Debabrata Pathak

SRI DEBABRATA PATHAK.

SIGNATURE OF OWNER

SANJOY CHATTERJEE

L.B.S. NO.- 1153 (I)

SIGNATURE OF L.B.S.

HOUSE DRAINAGE PLAN OF A PROPOSED THREE (III) STORIED RESIDENTIAL BUILDING AT PREMISES NO. - 131C, DAKSHIN PARA ROAD, WARD NO. - 125, BOROUGH NO. - XVI, P.S. - THAKURPUKUR, KOLKATA-700063, U/ S. 393 (A). OF K.M.C. ACT. 1980. ALONG WITH THE K.M.C. BUILDING RULE 2009.

FLOOR	W.C.	KITCHEN	TOILET	URINAL
GROUND	TWO	TWO	TWO	NIL

NAME OF OWNER - SRI. DEBABRATA PATHAK.

**ASSESSEE NO. - 41-125-06-0721-4**

**AREA STATEMENT :-**

AREA OF LAND = 215.573 SQ.M. = 3K.- 03CH.- 25.428 SFT.  
 ROAD WIDTH = 3.737 M.  
 HEIGHT OF THE BUILDING = 9.825 M.  
 PROPOSED GROUND COVERAGE - 123.178 SQ.M. (57.139%)  
 GROSS TOTAL FLOOR AREA = 366.047 SQ.M.

EXISTING DRAIN -----  
 PROPOSED DRAIN \_\_\_\_\_  
 INLET PIT ●  
 OUTLET PIT ○

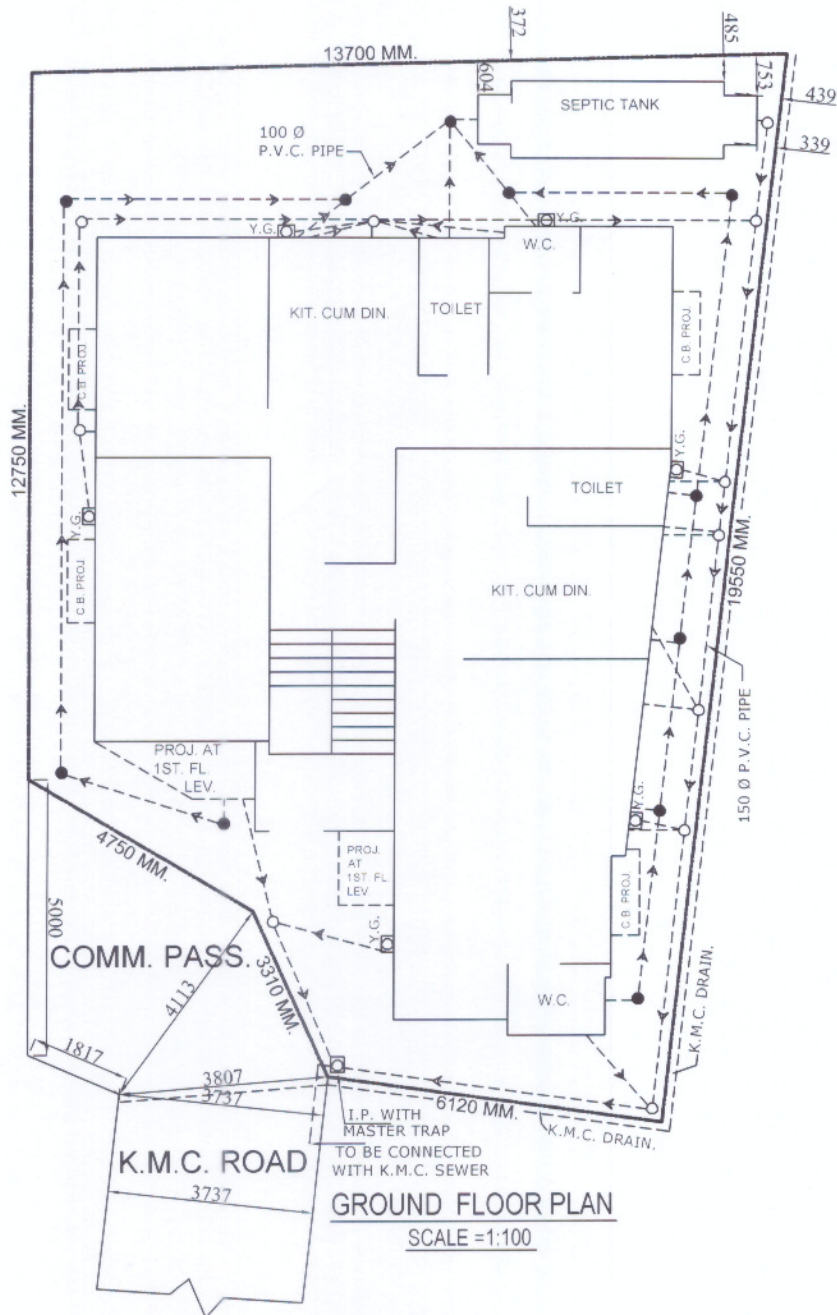

*Debabrata Pathak*  
 SRI DEBABRATA PATHAK.

SIGNATURE OF OWNER

*Sanjoy Chatterjee*  
 SANJOY CHATTERJEE  
 L B.S. NO. - 1153 (I)

SIGNATURE OF L.B.S.

*Bidhan Nandi*  
 Bidhan Nandi  
 Lic. No.-1359, Dt.-10.07.22

SIGNATURE OF PLUMBER



HOUSE DRAINAGE PLAN OF A PROPOSED THREE (III) STORIED RESIDENTIAL BUILDING AT PREMISES NO.- 131C, DAKSHIN PARA ROAD, WARD NO. - 125, BOROUGH NO. - XVI, P.S.- THAKURPUKUR, KOLKATA-700063, U/ S. 393 (A). OF K.M.C. ACT. 1980. ALONG WITH THE K.M.C. BUILDING RULE 2009.

FLOOR	W.C.	KITCHEN	TOILET	URINAL
1ST.	TWO	THREE	THREE	NIL
2ND.	TWO	THREE	THREE	NIL

NAME OF OWNER - SRI. DEBABRATA PATHAK.

**ASSESSEE NO.- 41-125-06-0721-4**

AREA STATEMENT :-

AREA OF LAND = 215.573 SQ.M.= 3K.-03CH.-25.428 SFT.  
 ROAD WIDTH = 3.737 M.  
 HEIGHT OF THE BUILDING = 9.825 M.  
 PROPOSED GROUND COVERAGE - 123.178 SQ.M. (57.139%)  
 GROSS TOTAL FLOOR AREA = 366.047 SQ.M.

EXISTING DRAIN -----  
 PROPOSED DRAIN -----  
 INLET PIT ●  
 OUTLET PIT ○

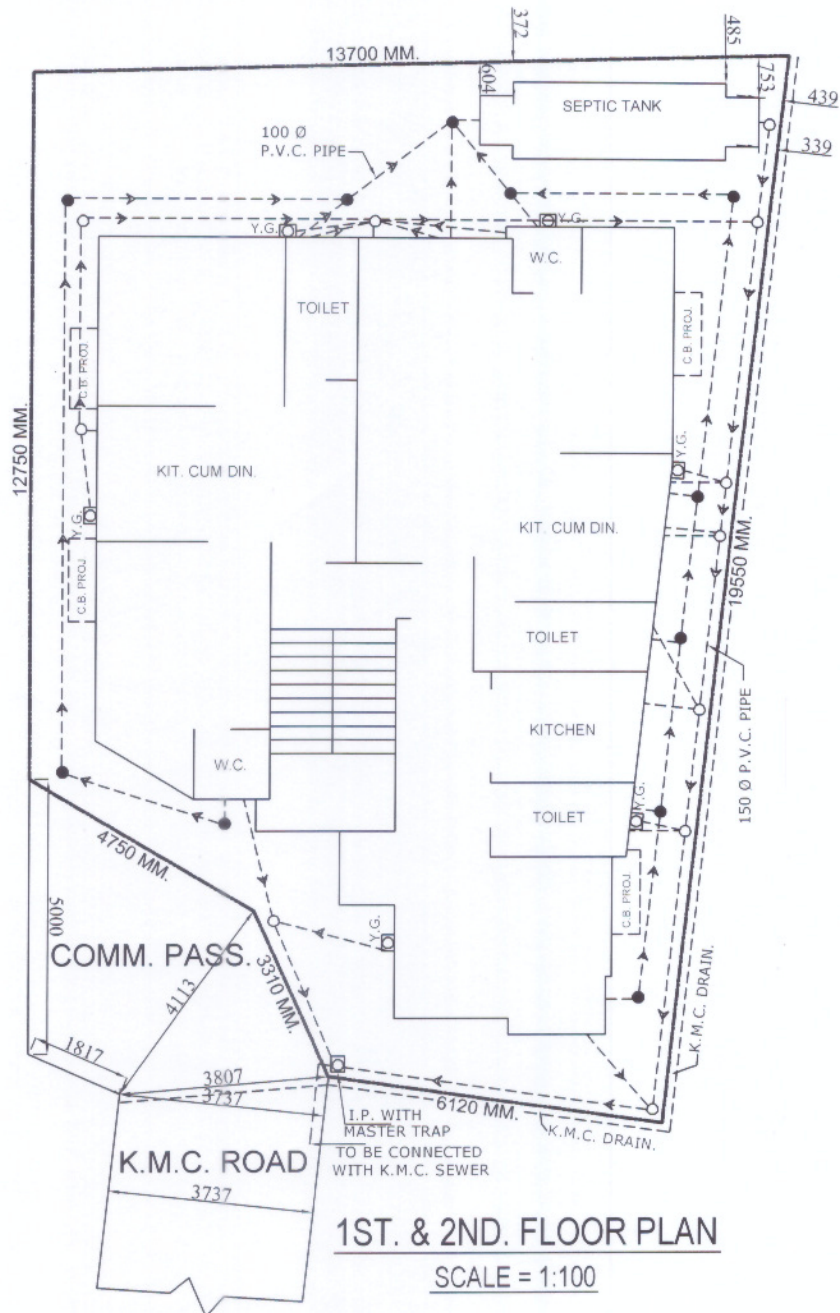

✓  
 Debabrata Pathak

SRI DEBABRATA PATHAK.

SIGNATURE OF OWNER

*Sanjoy Chatterjee*

SANJOY CHATTERJEE  
 L.B.S. NO. - 1153 (I)

SIGNATURE OF L.B.S.

*Bidhan Nandi*  
 Bidhan Nandi  
 Lic. No.-1359, Dt.-10.07.22

SIGNATURE OF PLUMBER