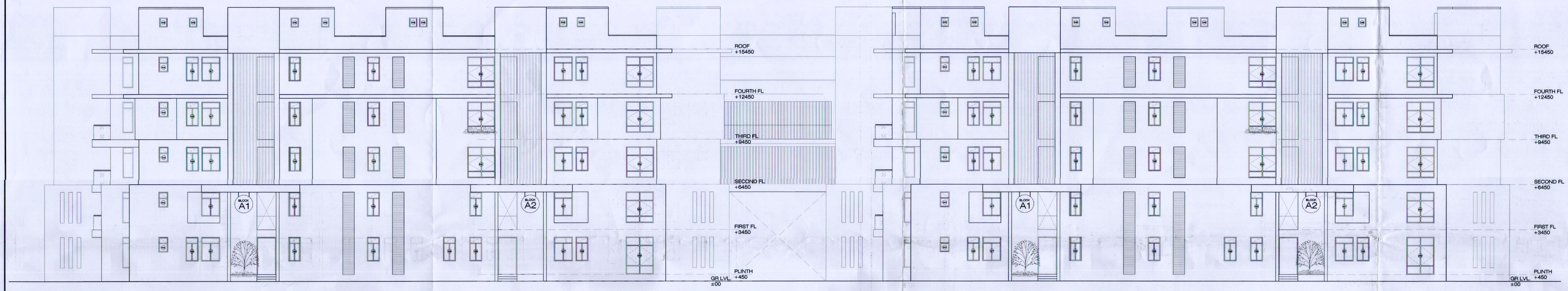

A BLOCK FRONT ELEVATION

SYMBOL	SIZE
RS1	3000X 2400
RS2	2000X 2400
D1	1200 X 2200
D2	1100 X 2200
D3	1000 X 2200
D4	800 X 2200
D5	1400 X 2200
D7	2950 X 2200
D8	800 X 2200
FCD	1200 X 2100
Sw.D	2400 X 2200
S.D	1400 X 2200
W1	3400 X 5400
W2	1800 X 2050
W2'	1800 X 2500
W3	800 X 1600
W4	600 X 1800
W5	1100 X 1600
W6	1200 X 1600
W7	1200 X 1600
W8	1800 X 2050
W9	500 X 600
W1A	3800 X 3000
W2A	2500 X 3000
W3A	1500 X 3000
W4A	6200 X 3000

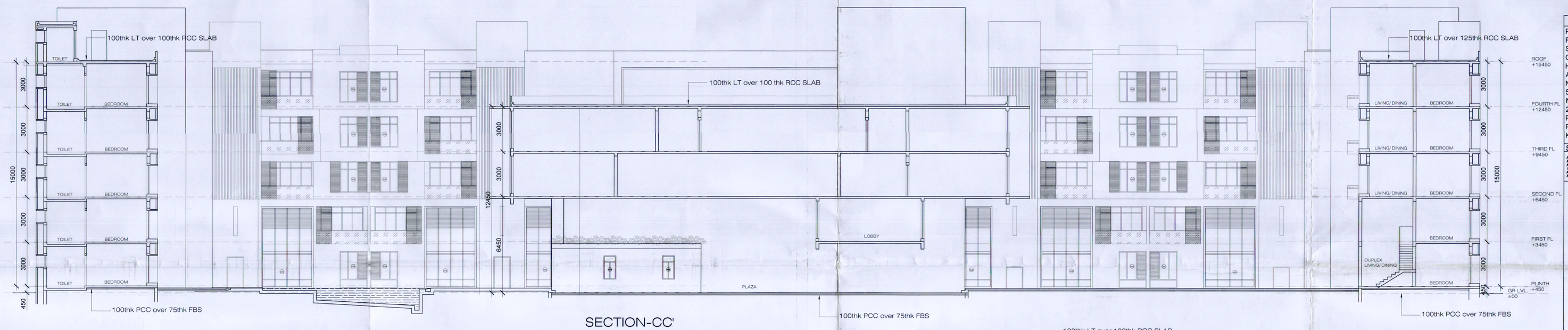

SECTION-CC'

B BLOCK FRONT ELEV

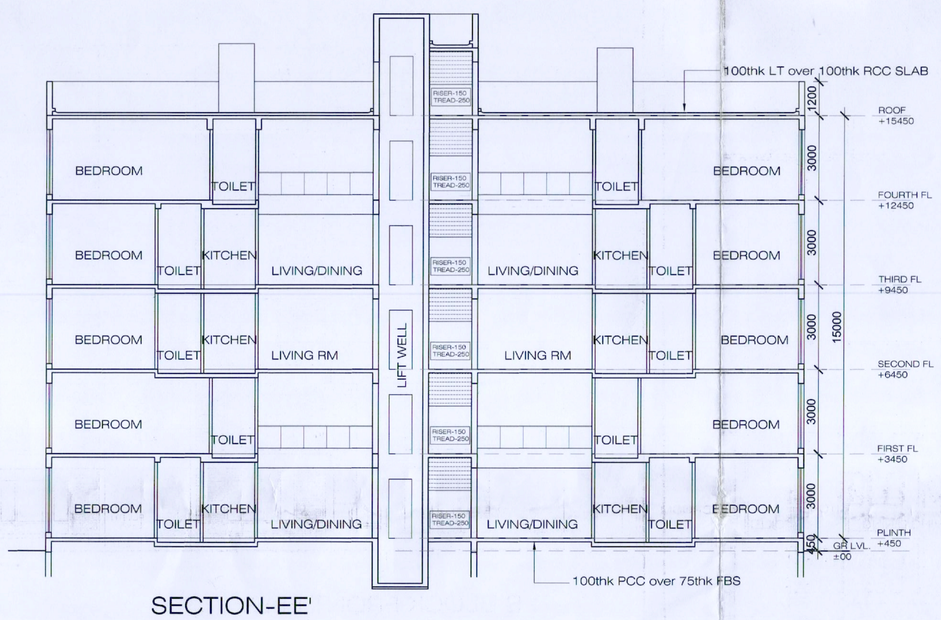

SECTION-EE'

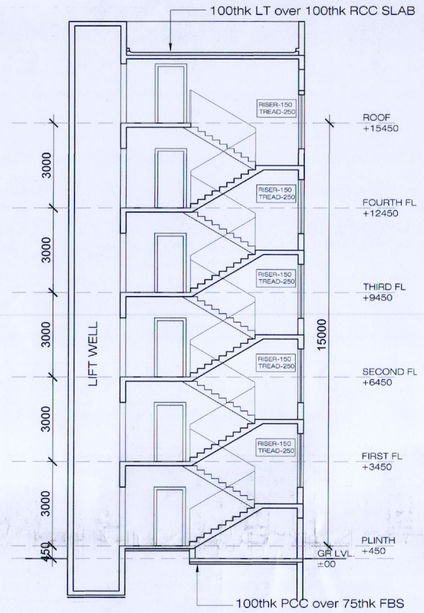

SECTION-FF'

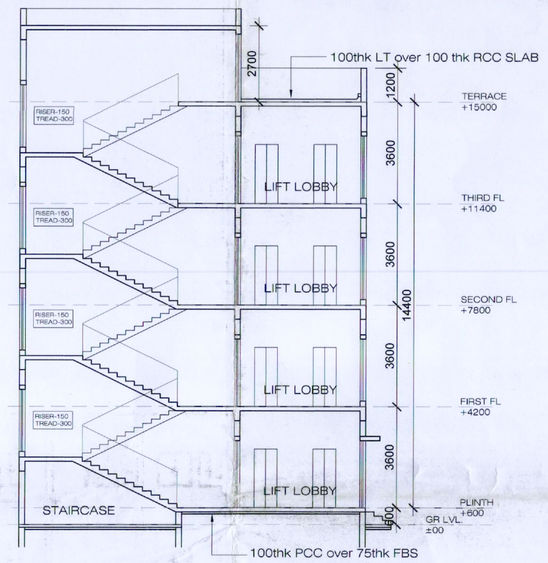

SECTION-AA'

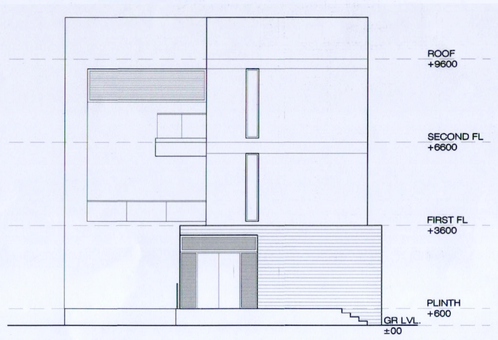

BLOCK C FRONT ELEVATION

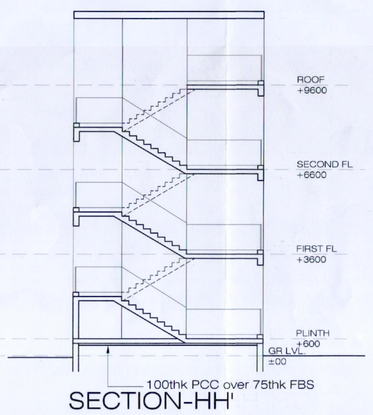

SECTION-HH'

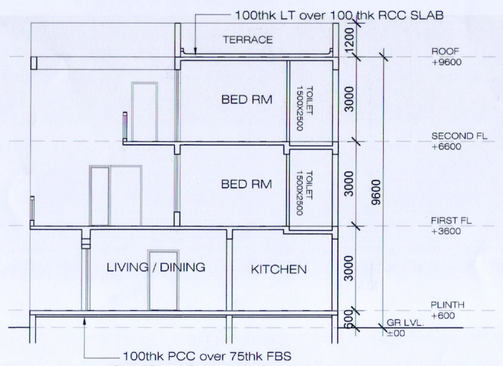

SECTION-GG'

PROJECT :

PROPOSED PLAN OF 2NOS. G+IV STORIED RESIDENTIAL BUILDING, 1NO. G+III STORIED COMMERCIAL BUILDING & 1 NO. G+II STORIED BUILDING FOR GUEST HOUSE OF M/S JALAN BUILDERS PVT. LTD. AT MOUZA - GANGAJOARA,J.L. NO.-18, DAG NO 567,568 & 571. R.S.DAG NOS. 587,588 & 591(RESPECTIVELY), UNDER L.R.KHATIAN NOS.1382,1383,1384,2805,2833, 2834 & 2835, P.O.-NAYABAD, P.S.-NERANDRAPUR, DIST.- SOUTH 24 PARGANAS. PIN-700150, WITHIN THE LIMIT OF KAMRABAD GRAM PANCHAYAT.

SPECIFICATION:

ALL DIMENSIONS ARE IN MM UNLESS OTHERWISE MENTIONED
ALL DIMENSIONS TO BE CHECKED ON SITE BEFORE CUTTING
ALL PLASTERING ARE IN PROPORTION OF 1:6 & 1:4 RESPECTIVELY INSIDE & OUTSIDE
ALL CIVIL & RCC WORKS CONFORM TO STANDARD CODES
ALL PRECAUTIONS SHALL BE TAKEN DURING TIME OF CONSTRUCTION.

CERTIFICATE OF OWNER

Jalan Builders Pvt. Ltd.
Director

SIGNATURE OF OWNER

CERTIFICATE OF STRUCTURAL ENGINEER

SANJIB GUHA
STRUCTURAL CONSULTANT
BSC, BCE, F.E. Chartered Engineer
NKDA empanelled No:- [illegible]
KMC empanelled No:- [illegible]
NKDA empanelled No:- [illegible]

SIGNATURE OF ENGINEER

CERTIFICATE OF ARCHITECT

AYAN SEN,
CA / [illegible]

SIGNATURE OF ARCHITECT

LEGENDS:

ELEVATIONS & SECTIONS (1)
SCALE- 1:100

NORTH: N

SHEET NO. :8

NIRMAN CONSULTANT
NIRMAN CONSULTANTS
AL-5,ST. NO. 7, ACTION AREA-1, NEW TOWN
RAJARHAT , KOLKATA-700156.

PROJECT ARCHITECT:-
AYAN SEN
ARCHITECTS, URBAN DESIGNER AND PLANNERS
BLOCK-AL 57,
SALTLAKE, SECTOR-II,
KOLKATA-700091
033-2321-6976 / 4277
e-mail:-asaudp@yahoo.com