

SECTION-1-1  
SCALE- 1:50

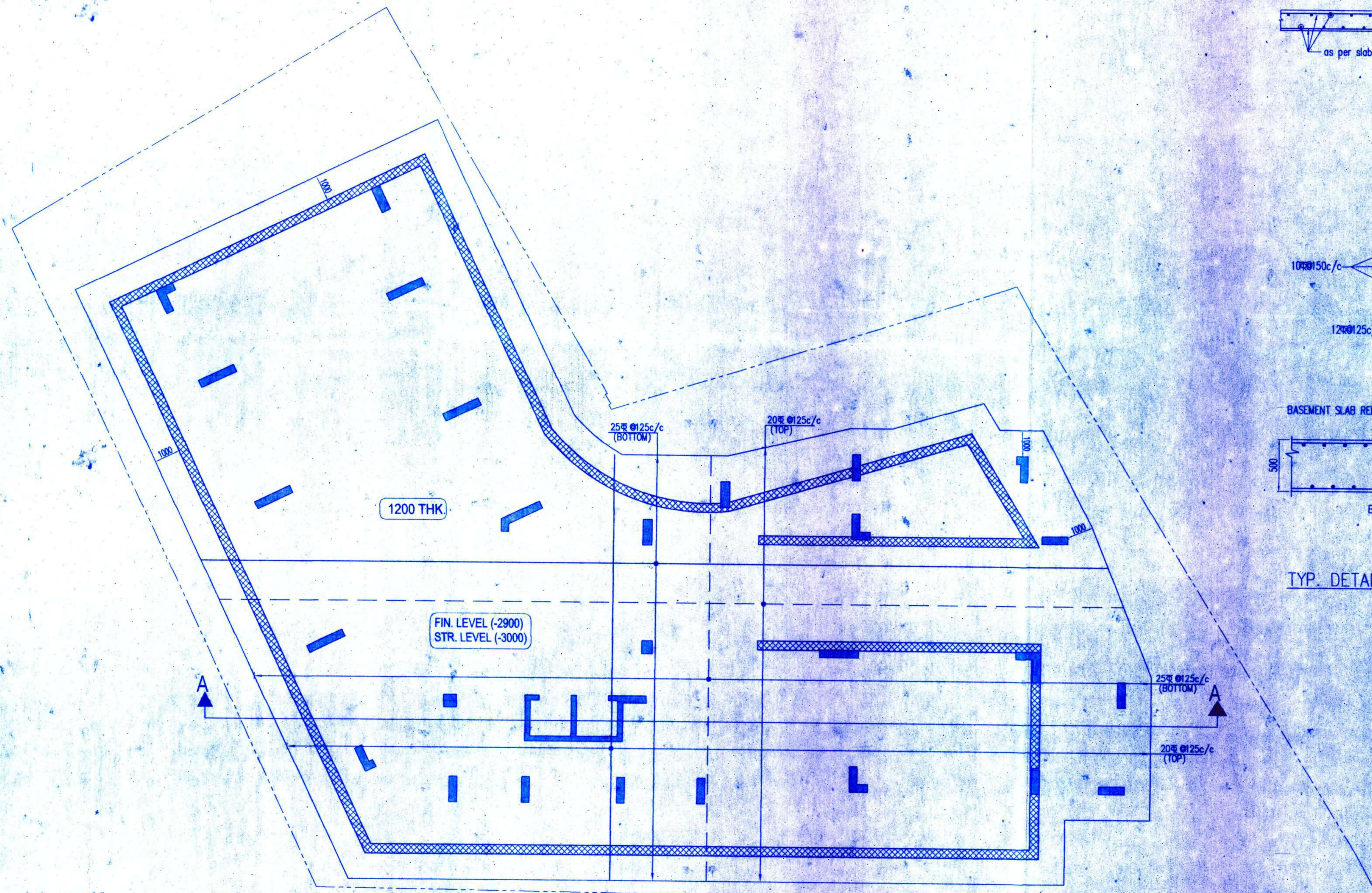

RAFT & RETAINING WALL LAYOUT  
DETAIL OF BOTTOM & TOP RAFT REINFORCEMENT  
X&Y- DIRECTION  
SCALE- 1:100

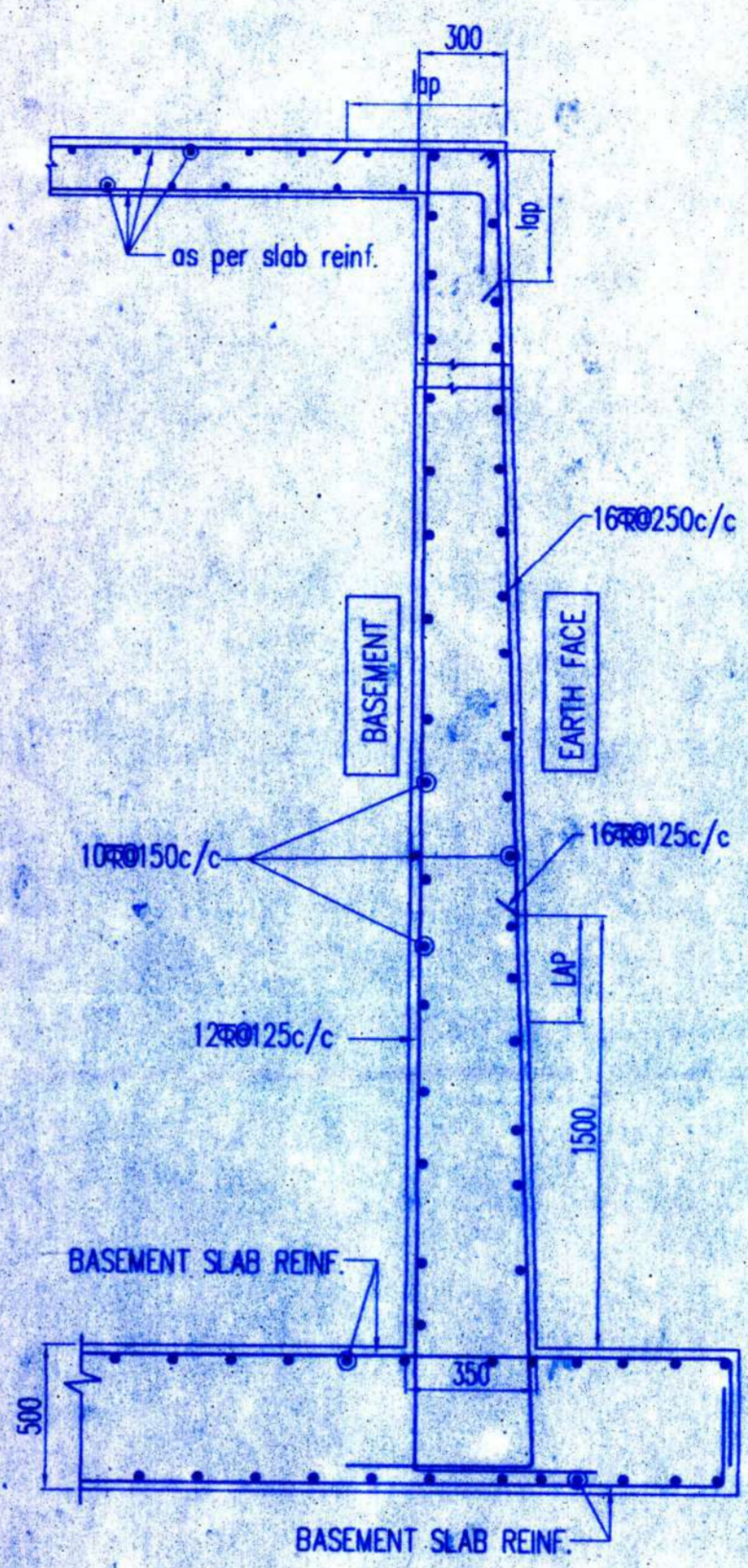

TYP. DETAIL OF RETAINING WALL  
SCALE-1:25

May be Approved  
30/12/24  
Sub Assit Engineer  
Midnapore Municipality  
RECOMMENDED  
B. B. Sen  
Member  
Chairman - In - Council  
Midnapore Municipality

SIGNATURE OF OWNER  
GRAND SPACE INFRA  
Shrikanth Kumar Sen  
Sudipta Das  
Bijoy Kumar Das  
Anandendu Sarkar  
K.B. ENTERPRISE  
PARTNER  
K.B. ENTERPRISE  
PARTNER  
SIGNATURE OF OWNER

SIGNATURE OF ARCHITECT  
Shilpi Ghatak  
SHILPI GHATAK  
ARCHITECT  
Reg. No.: CA/2014/65632  
SIGNATURE OF ARCHITECT

SIGNATURE OF STRUCTURAL ENGINEER  
Mainak Majumdar  
B.C.E., M.C.E. (Struct)  
ESE-152/1 of KMC  
ESR-(I), 152/4  
STRUC. Rev.-SMC/1  
SIGNATURE OF STRUCTURAL ENGINEER

SIGNATURE OF GEO-TECHNICAL ENGINEER  
JAYANTA MAJUMDAR  
B.E. (M.E.), M.I.C.E.  
Geotechnical Engineer  
Dept of Urban Development & Infrastruc. Dev. of West Bengal  
Rajpur-sonarpur Municipality  
Class-1, LIC. No.- 006.GT.ENG.  
Kolkata Municipal Corporation  
Class-1, LIC. No.-13.177E  
New Town Kolkata Development Authority  
Class-1, LIC. No. H100010007  
SIGNATURE OF GEO-TECH ENGINEER

SIGNATURE OF STRUCTURAL REVIEWER  
MANOJ KANTI MAJUMDAR  
B.Sc. (Hons), B.C.E., F.I.C.E. Eng.  
MI Struct. E (Lond) M.A.S.C.E. (USA)  
ESE-68 of  
The Calcutta Municipal Corporation  
SIGNATURE OF STRUCTURAL REVIEWER

TYPE OF DRAWING - SANCTION DRAWING  
TITLE - FOUNDATION LAYOUT AND DETAIL  
PROJECT  
PROPOSED EIGHTH TO ELEVENTH FLOOR  
OVER ALREADY SANCTIONED B+G+7  
STORED RESIDENTIAL CUM COMMERCIAL  
APARTMENT OF LAND OWNER K.B.  
ENTERPRISE AND DEVELOPER GRAND  
SPACE INFRA, AT MOUZA - CANTONMENT  
BARPATHAR, J.L. NO. - 168, L.R. PLOT  
NO.-544/867,544/869,  
HOLDING NO.- 950, P.W.D. ROAD, L.R.  
KHATIAN- 2483, P.O.- MIDNAPORE, P.S.-  
MIDNAPORE, DIST.- PASCHIM MEDINIPUR,  
PIN- 721101

STRUCTURAL CONSULTANT -  
ADROIT CONSULTANT  
103, PANCHANANTALA ROAD  
KOLKATA 700029

APPROVED BY- MM DRG. NO.- MIDNAPORE MUD/MS/ST-02  
DRAWN BY- SD SCALE- 1:100,50,25 DATE- 26.12.24

APPROVAL FROM STATUTORY AUTHORITY