

**REVISED SEVEN STORIED RESIDENTIAL BUILDING PLAN OF SRI SOURAV
CHAKRABORTY & OTHERS IN RESPECT OF HOLDING NO.392/1,
GORAKSHABASI ROAD, WARD NO.25, MOUZA-SATGACHI, J.L. NO.20,
R.S./L.R. KHATIAN NO.7901, 7904, 7922, R.S./L.R. PLOT NO.3520, 3521, P.S.
DUM DUM, DIST.- 24 PARGANAS(N), UNDER SOUTH DUM DUM
MUNICIPALITY.**

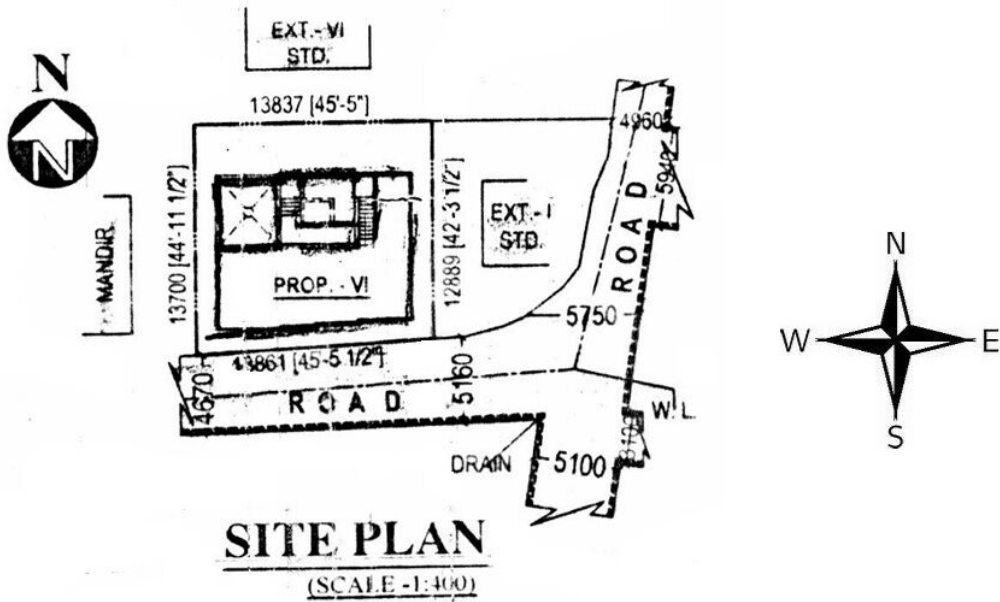

LOCATION PLAN

SCALE :- 1 : 4000

Co - ordinate in WGS 84 and site elevation (AMSL)

Reference points marked in the site plan of the proposal	Co - ordinate in WGS84		Site elevation (AMSL)
	Latitude	Longitude	
A"	22° 29' 58.99" N	88° 18' 16.39" E	4.98 Mts.
	22° 29' 59.64" N	88° 18' 16.54" E	
	22° 29' 58.96" N	88° 18' 16.71" E	
	22° 29' 59.58" N	88° 18' 16.86" E	

Krishnendu Ray

KRISHNENDU RAY
LBS OF K.M.C.
LBS No.: 1085, CLASS-I