

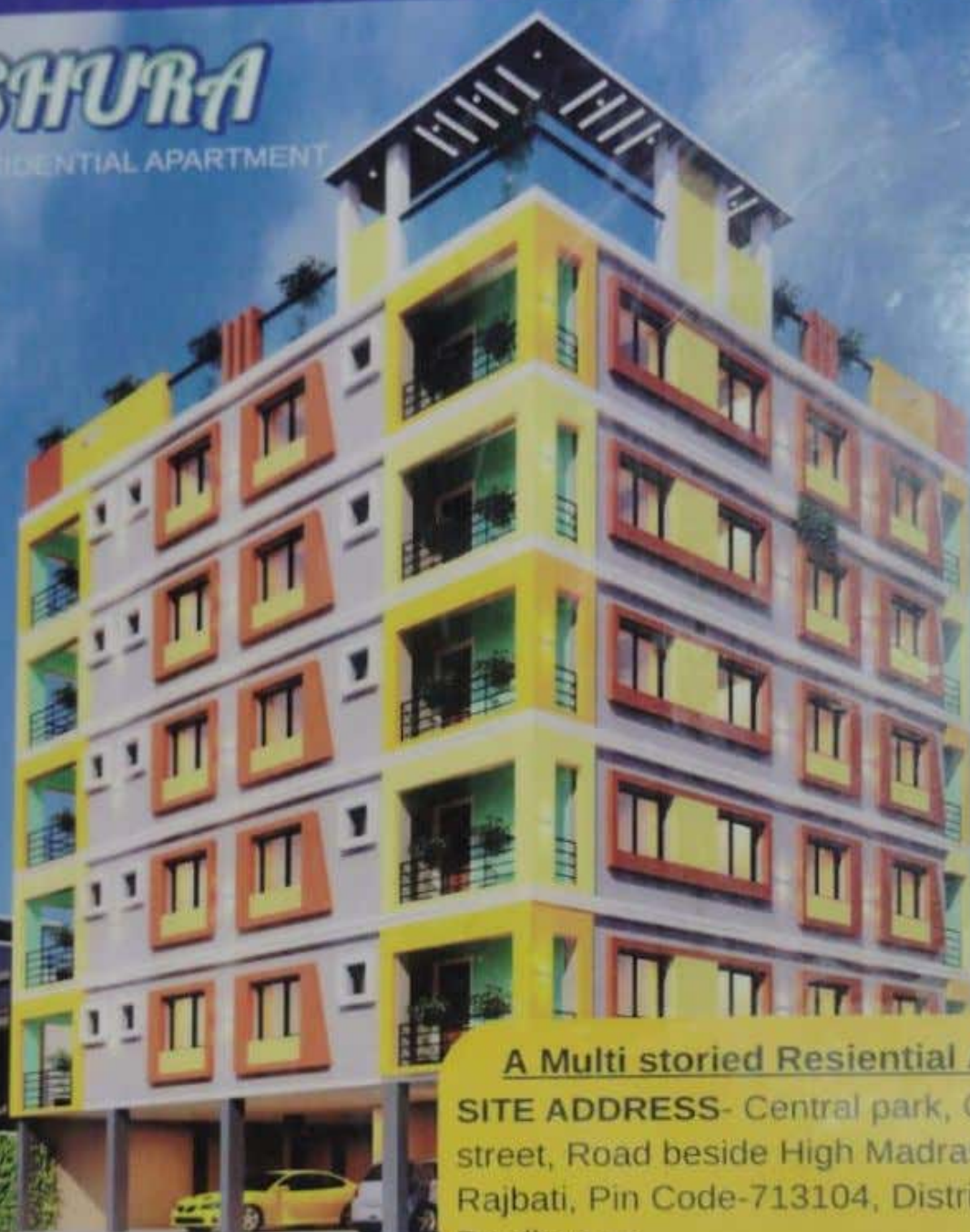

# A PROJECT OF ANNAPURNA CONSTRUCTION

## ASHURA

A (G+5) RESIDENTIAL APARTMENT



A Multi storied Residential Apartment

**SITE ADDRESS-** Central park, Central School street, Road beside High Madrasa, P.O.- Rajbati, Pin Code-713104, District- Purba Bardhaman

**BUY NOW**

The Perfect Home  
To a Start Your Family

**9126584651/9732208990/7908214997**

Disclaimer: This brochure is purely conceptual and is not a legal offering. The developers / architects reserve the right to add / delete / alter any details / specifications / elevations mentioned herein.



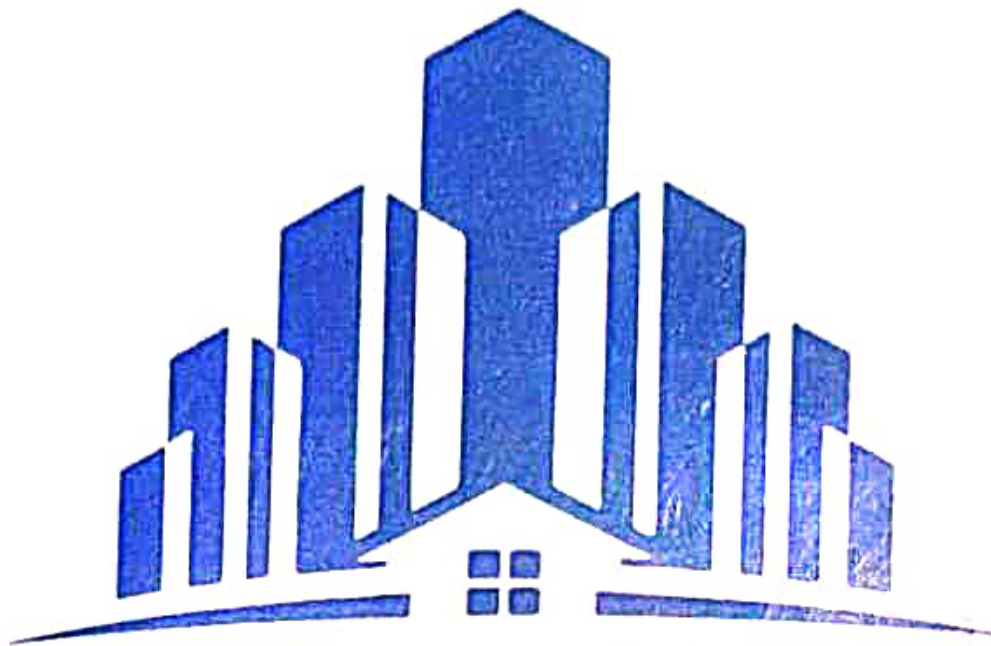

**ANNAPURNA CONSTRUCTION**

WE BUILD EMOTION NOT ONLY BUILDING

# **ANNAPURNA** **CONSTRUCTION**

**Office address-** Becharhat NH-19, Service Road, pin-713103,  
Dist- Purba Bardhaman, W.B

"A Home by Annapurna Construction is More Than Just an Address."  
It's a promise of quality, comfort, and peace of mind.  
Discover the difference——

**EXPERIENCE ANNAPURNA CONSTRUCTION**



MODELING PARTNER &  
BROCHURE MAKING  
**BIM WORLD**  
FOR PROJECT QUERIES:-  
**9679855488**



# ANNA PURNA CONSTRUCTION

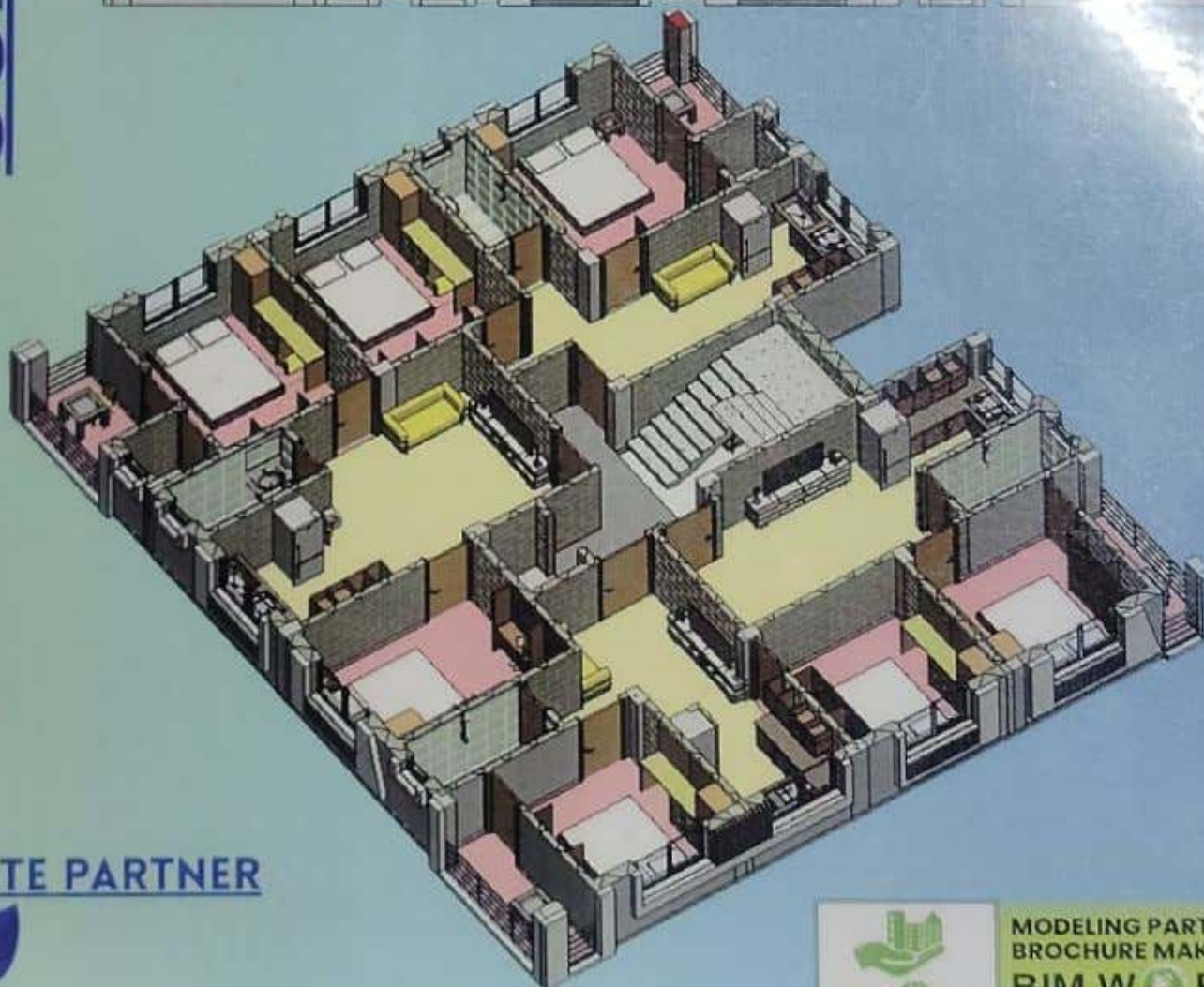

## ASSOCIATE PARTNER

### Isometric View



## Specification

### **Structure & Wall Finishing**

#### **STRUCTURE:**

R.C.C FRAMED STRUCTURE

#### **WALL:**

FULLY RED BRICK WORK

#### **EXTERIOR FINISH:**

HIGH QUALITY WATERPROOF PAINT

#### **INTERIOR FINISH:**

WALL PUTTY ON WALLS & CEILING

#### **FLOORING:**

ALL ROOMS: VITRIFIED TILES

KITCHEN: WALL GLAZED TILES UPTO LINTEL LEVEL

TOILETS: MARBLE FLOORING WITH WALL GLAZED TILES UPTO LINTEL LEVEL

### **Other Finishes:**

KITCHEN COUNTER: GRANITE COUNTER TOP WITH STAINLESS STEEL SINK

### **DOOR & WINDOW:**

#### **MAIN DOOR:**

WOODEN DOOR WITH COLLAPSIBLE

INTERNAL DOORS: SOLID CORE FLUSH WITH LOCK

WINDOWS: FULLY GLAZED ANODIZED SLIDING WINDOW WITH **(IVORY GLASS)**

**ELECTRICAL:** CONCEALED COPPER WIRING WITH MCB & DB (BRANDED, ISI STANDARD)

LIGHT POINTS: SUFFICIENT POINT

#### **POWER SOCKETS:**

**FOR ONE BED ROOM FULLY COPPER AC CONNECTION WILL BE PROVIDED**

1 NOS FOR REFRIGERATOR, 1 NOS FOR WATER PURIFIER,

1 NOS FOR KITCHEN NEEDS. SUFFICIENT SOCKET IN BEDROOM AND LIVING DINING

T.V POINTS / DOOR BELL: IN MASTER BEDROOM AND LIVING ROOM

SWITCH AT MAIN ENTRANCE

#### **PLUMBING:**

#### **SANITARY WARE:**

PROVISION FOR WATER PURIFIER.

HOT AND COLD WATER OUTLET IN BOTH TOILETS. BRANDED SANITARY FITTINGS AND WASH

BASIN AND WATER CLOSET

Others

**LIFT:** AUTOMATIC LIFT

**SECURITY:** MAN POWER AND CCTV (24X7)

**POWER BACK-UP:** BY D.G

## **ASSOCIATE PARTNER**



**RA CONSTRUCTION**  
WHERE VISION MEET VICTORY



**MODELING PART  
BROCHURE MAK**

**BIM WORLD**

**FOR PROJECT QU**  
**967985548**