



FRONT ELEVATION



LOCATION PLAN
SCALE: 1:2000

7260

5368

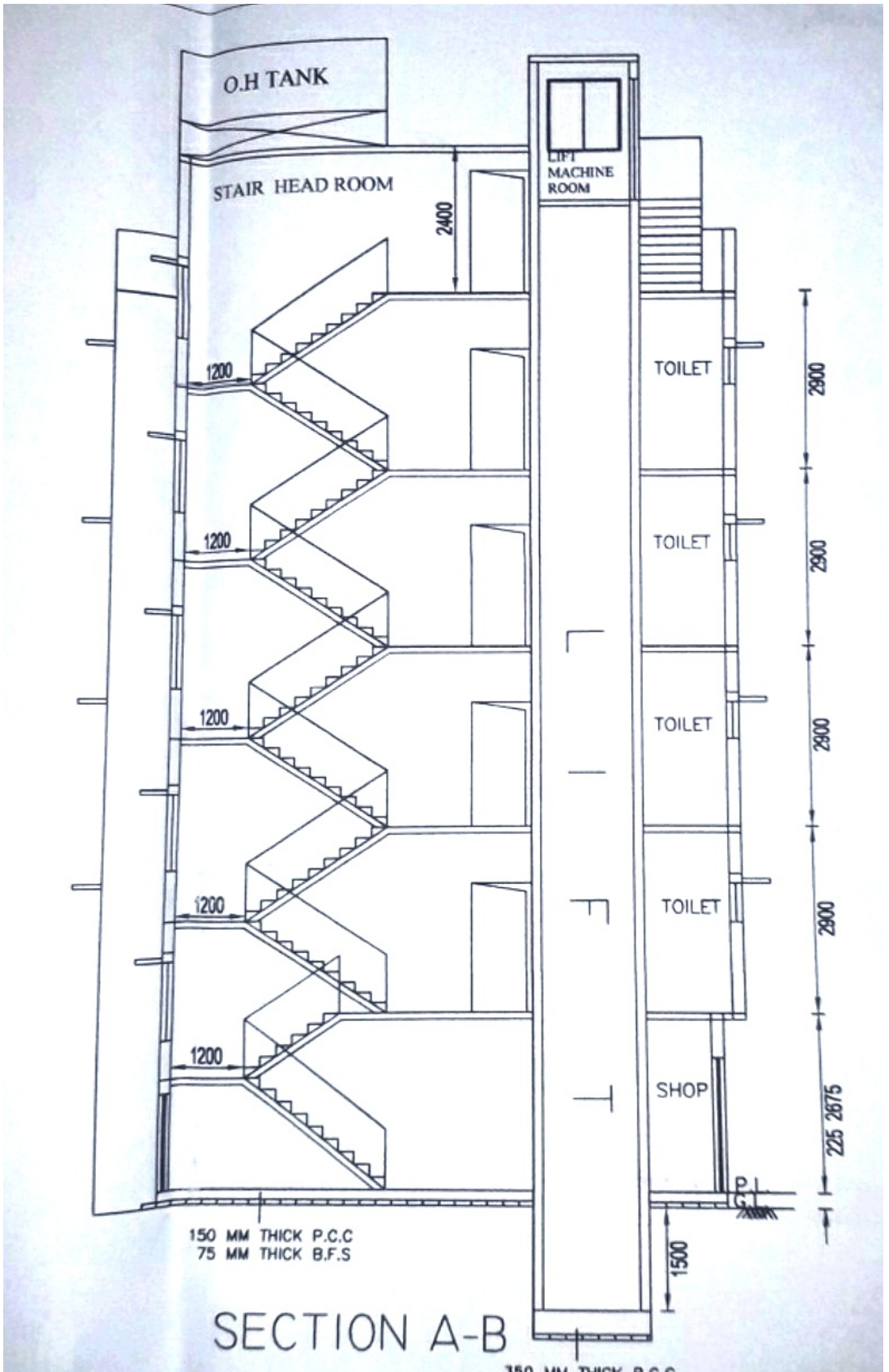

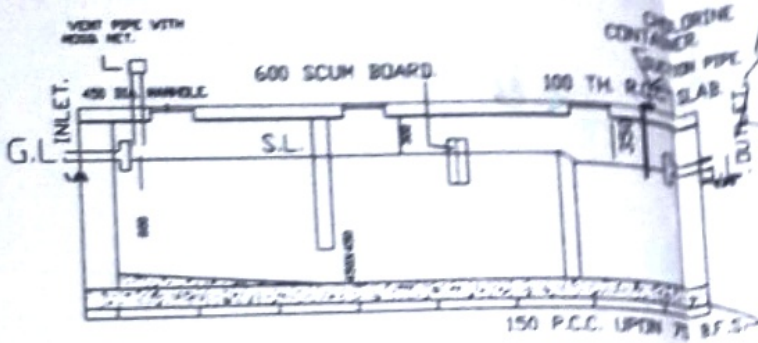

SECTION ELEVATION

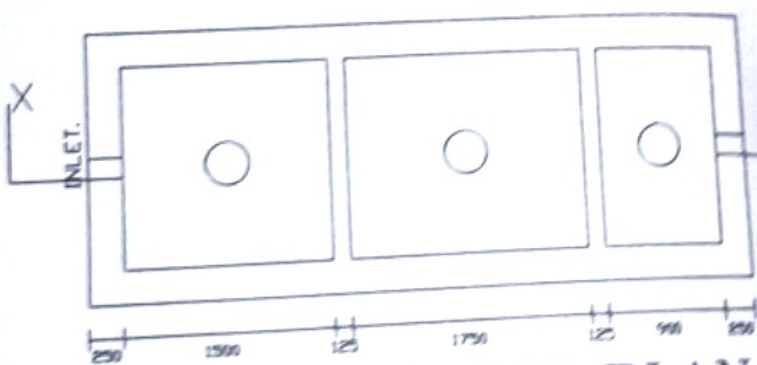

SEPTIC-TANK. PLAN

SCALE-1:50

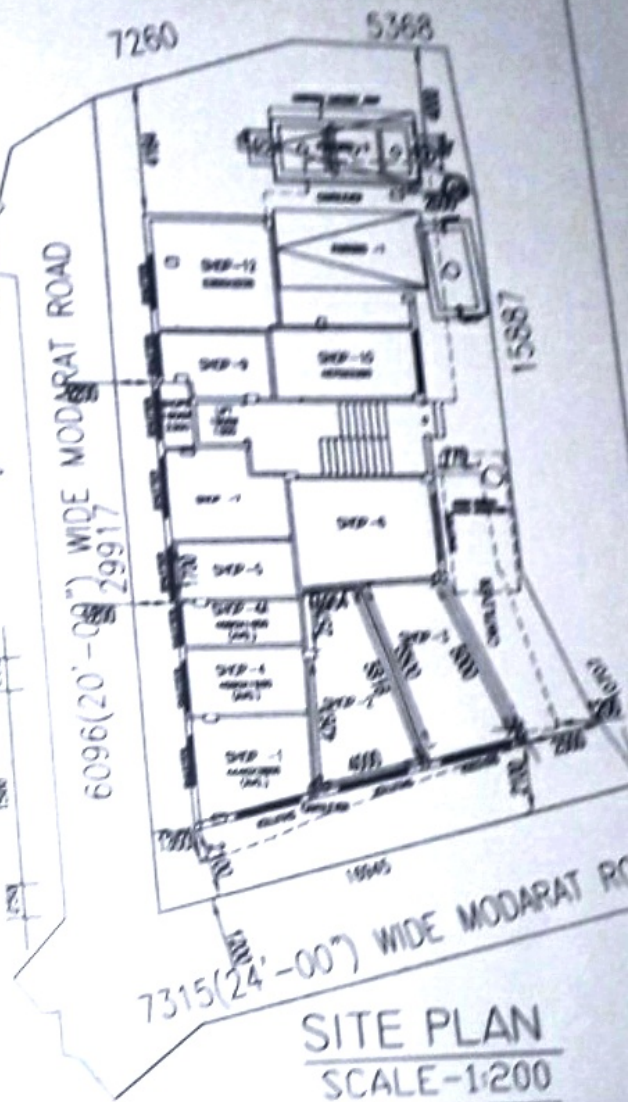

SITE PLAN
SCALE-1:200

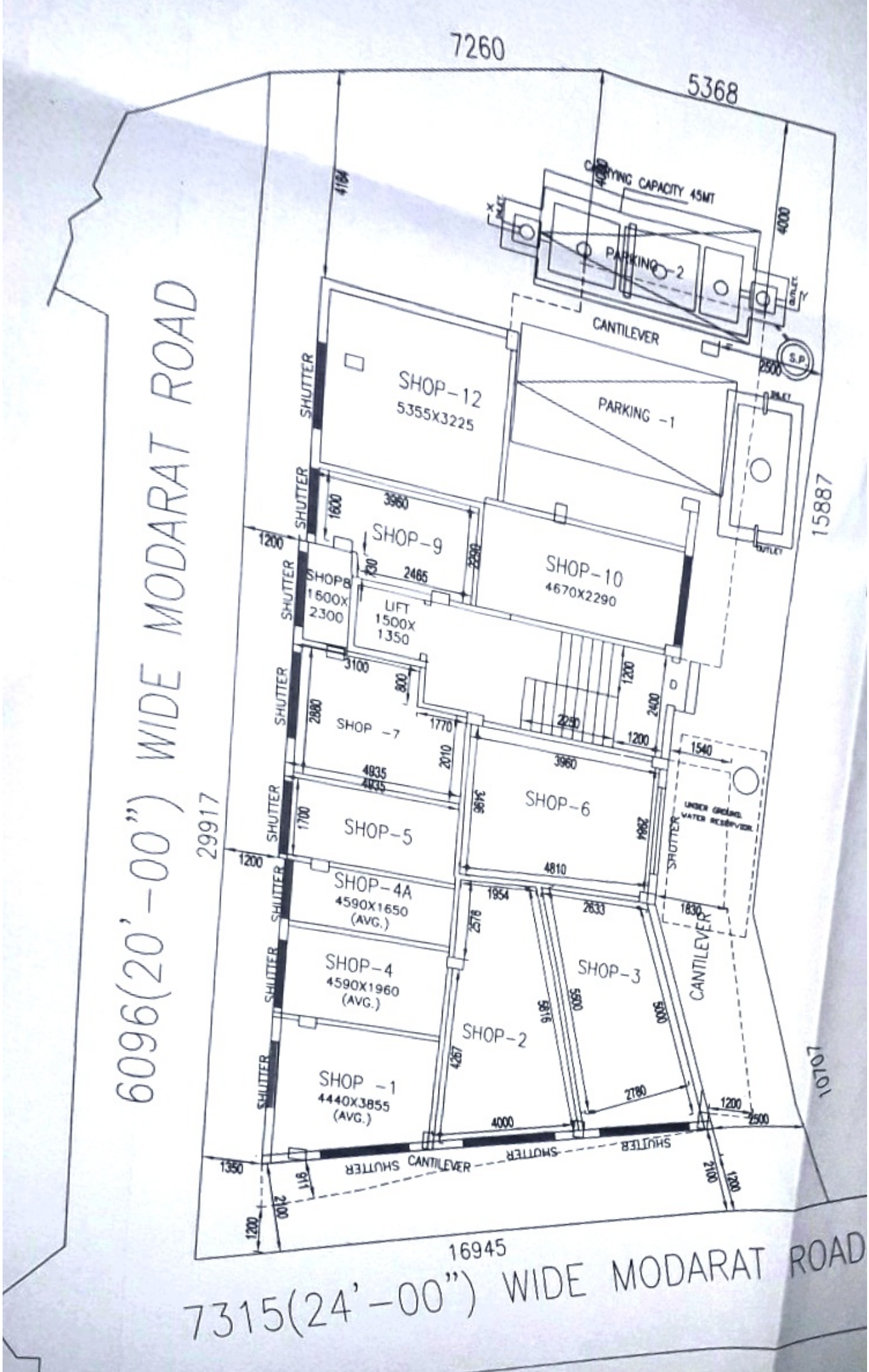

SEMI-UNDER
WATER RE

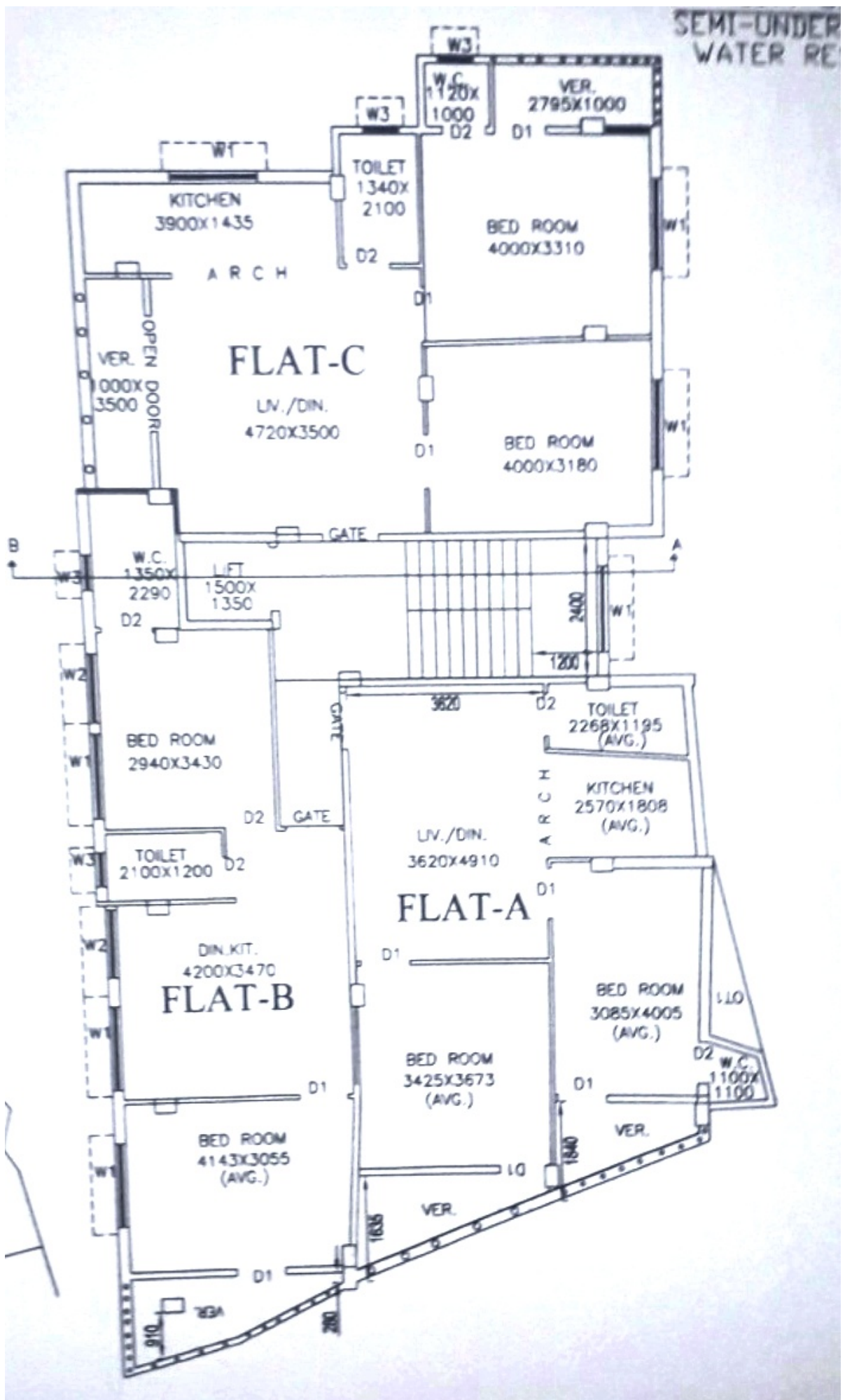

EXISTING 1ST, 2ND, 3RD & 4TH FLOOR PLAN

SCALE-1:100

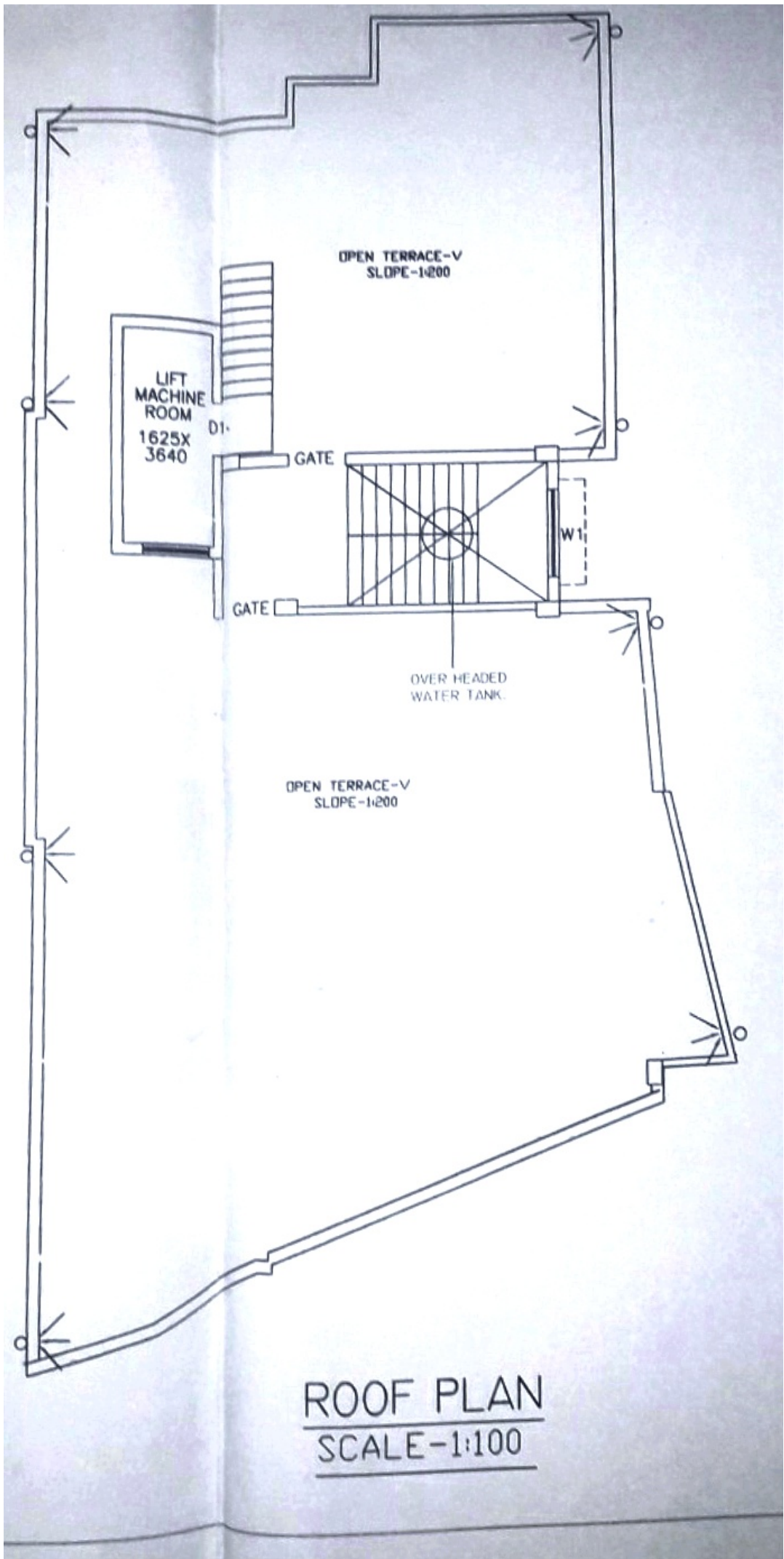

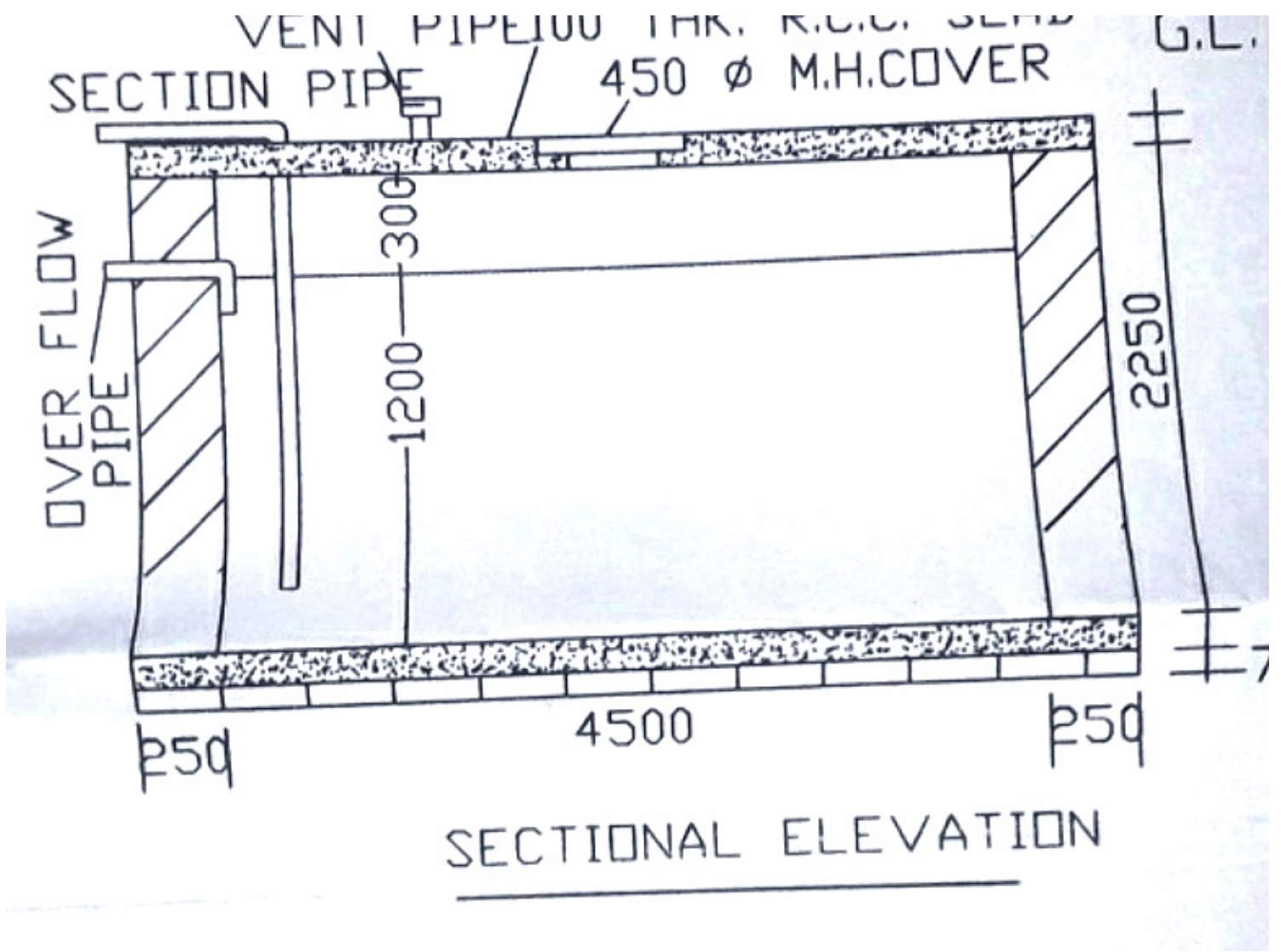

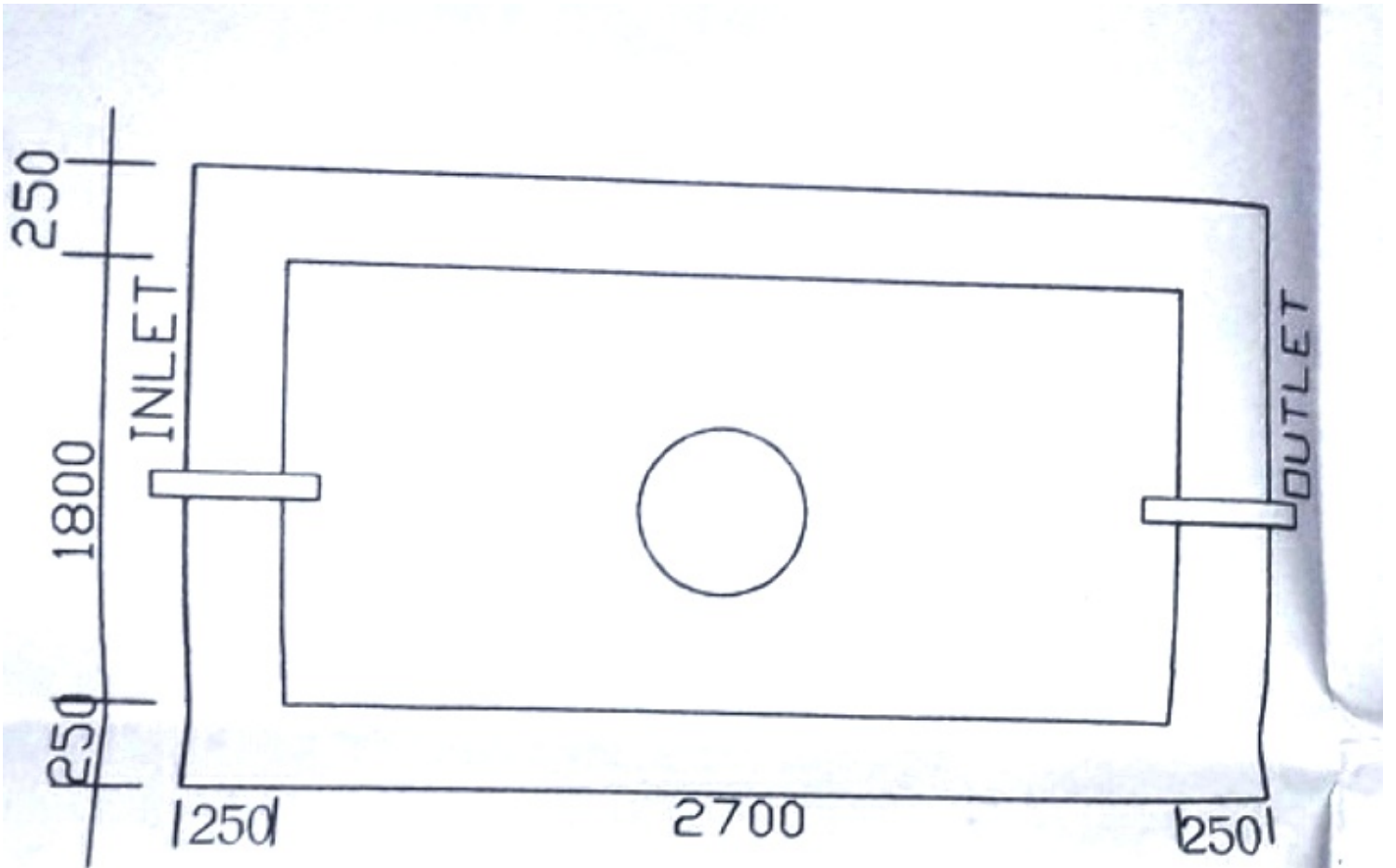

PLAN. SCALE-1:50.
CAPACITY-8100 Lts..
SEMI-UNDERGROUND
WATER RESERV.



DOOR-WINDOW

TYPE		WID	HEIGHT
DOOR	D	1050	2100
	D1	900	2100
WINDOW.	D2	750	2100
	W1	1500	1200
	W2	1000	1200
	W3	600	600

REVISED PLAN FOR EXISTING G+IV STORIED RESIDENTIAL CUM COMMERCIAL BUILDING OF ARCHANA PAUL & OTHERS AT MOUZA-BARUIPUR, J.L NO -31, DAG NO -7849, KHATIAN NO(C.S.) -1736, KHATIAN (R.S)-8662, HOLDING NO-877,⁸⁷⁷/₁, P.S -BARUIPUR, DIST-24 PGS.(S). UNDER MADARAT GRAM PANCHAYAT.

AREA STATEMENT :

AREA OF LAND : AS PER RECORDED : 06KH.00CH.36FT.
(404.833 SQM.)

MEANS OF ACCESS : 7.315 M.(24'-00") AVG. WIDE ROAD

TOTAL HEIGHT PROVIDED : 14.5 M

NO. OF PARKING : 2

AREA OF GR.FLOOR.-	176.075 SQM
<small>(COMMERCIAL AREA -142.614 SQ.M + RESIDENTIAL AREA - 17.091 SQ.M+ STAIR & LIFT AREA - 16.375 SQ.M)</small>	
AREA OF 1ST. FLOOR -	213.230 SQM.
AREA OF 2ND. FLOOR-	213.230 SQM.
AREA OF 3RD. FLOOR-	213.230 SQM.
AREA OF 4TH. FLOOR-	213.230 SQM.
TOTAL FLOOR AREA-	<u>1028.995 SQM.</u>

THIS IS CERTIFIED THAT THE PLAN ITSELF WITH FULL RESPONSIBILITY HAS BEEN DRAWN BY ME. THE FOUNDATION & THE SUPER-STRUCTURE WORK HAS BEEN SO DESIGNED CONSIDERING ALL POSSIBLE INCOMING LOADS THAT IT IS SAFE & SOUND FROM THE ENGINEERING & STRUCTURAL POINT OF VIEW.

Abhijit Chakraborty
 Abhijit Chakraborty L.B.S. / E.B.S.
 Registered Civil engineer & Consultant of
 Kol. MPL Corp., RJP-SOH, MPL & Baruiapur MPL
 Registration No. 1275 (Class-I)



Abhijit Chakraborty
 Abhijit Chakraborty L.B.S. / E.B.S.
 Registered Civil engineer & Consultant of
 Kol. MPL Corp., RJP-SOH, MPL & Baruiapur MPL
 Registration No. 1279 (Class-I)

SIG. OF L.B.S.(CLASS-1).

SIG. OF ENGINEER.

SPECIFICATION

FOUNDATION- ISOLATED COLUMN FOOTING WITH PROPOER REINFORCEMENTS AND CONCRETE MIX M25 BRICKWORK- IN CEMENT MORTAR WITH CEMENT SAND MIX 1:6 IN 200 THK WALL AND IN 125/75 MM THK WALL CEMENT SAND MORTAR IS 1:4
 LINTELS, ROOF- R.C.C ACCORDING TO STRUCTURAL DRAWING.
 FLOORING -MARBLE FLOORING, PLASTERING -CEMENT SAND MORTAR IN 1:5. WOODWORK -SAL WOOD FOR DOOR FRAME AND FLUSH DOOR FOR SHUTTER. GRILL WORK -MILD STEEL GRILL FOR WINDOWS, HANDRAIL AND COLLAPSSIBLE GATE FOR MAIN ENTRANCE.

CIVILIZE ENTERPRISE
Ashim Halder
 Partner

Abhijit Chakraborty
 Abhijit Chakraborty L.B.S. / E.B.S.
 Registered Civil engineer & Consultant of
 Kol. MPL Corp., RJP-SOH, MPL & Baruiapur MPL
 Registration No. 1279 (Class-I)

CIVILIZE ENTERPRISE
Sudip Kumar
 Partner

SIG. OF ENGINEER.

SIG. OF OWNER

(ABHIJIT CHAKRABORTY.- L.B.S.- CLASS - 1)
 Address : Uma apartment, Ukil para, Baruiapur
 MOBILE : 9331064352. / 9331621392.

REVISED SANCTIONED PLAN

File No. ^{624/751} ~~524/664~~ / Rev. KADA

[Signature]
 ASSISTANT ENGINEER
 South 24 Pgs. Z.P.

[Signature]
 District Engineer
 South 24 Pgs. Z.P.

OFFICE SEAL