

SITE PLAN OF PROPOSED (G+7) EIGHT STORIED RESIDENTIAL CUM COMMERCIAL BUILDING OF MR. UPENDRA CHANDRA BARUI S/O LT PARASHU RAM BARUI, MR. DEBABRATA BARUI S/O SRI UPENDRA CHANDRA BARUI, EXCLUSIVE NIRMAN PVT. LTD, DIRECTOR - SANJAY KUMAR PANDEY, MR. BHUPEN CHANDRA BARUI S/O LT PARURAM BARUI, R.S. PLOT NO-1157,1158,1159,1160,1144, L.R. PLOT NO-710, 691, 692, 693, 694, 711, 713, 717, L.R. KHATIAN NO-696,4911,4835,6123, J.L. NO-91, MOUZA-BIRBHANPUR, P.S- DURGAPUR, DIST-PASCHIM BARDHAMAN, WEST BENGAL.

STREET- NETAJI SUBHAS PALLI DGP- 01  
 WARD NO : 42

LAND AREA-	1537.41 SQ.M.
LONGITUDE-	87°19'02.24" E
LATITUDE-	23°29'14.97" N

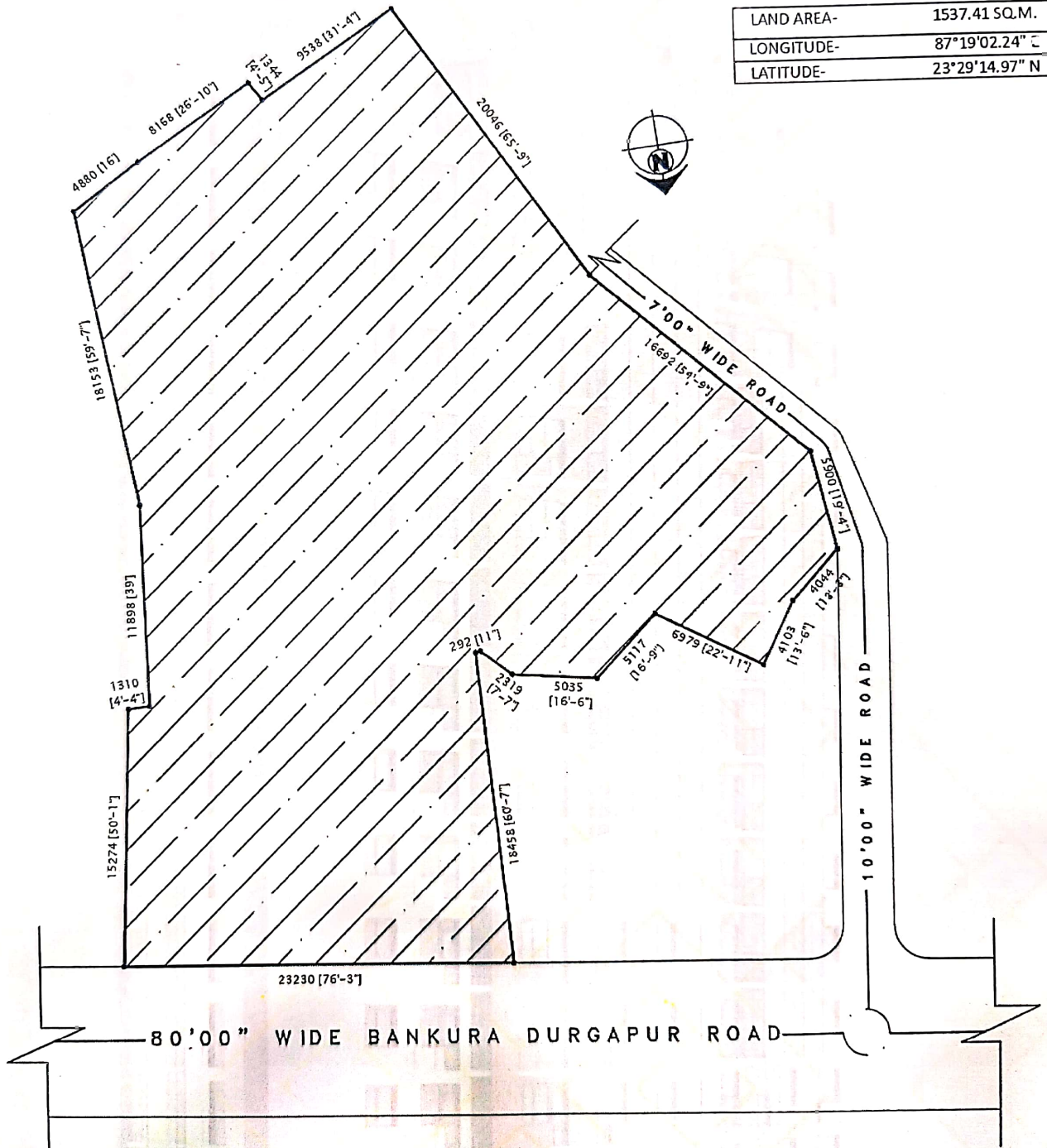

For SHYAM DEVELOPERS

*Supra Roy*  
Partner

*Samiullah Chand*

Architect  
 SAMIULLAH CHAND  
 Reg. No. CA/2017/88043

SIGN OF ENGINEER/ARCHITECT