

ELEVATION (BLOCK A)

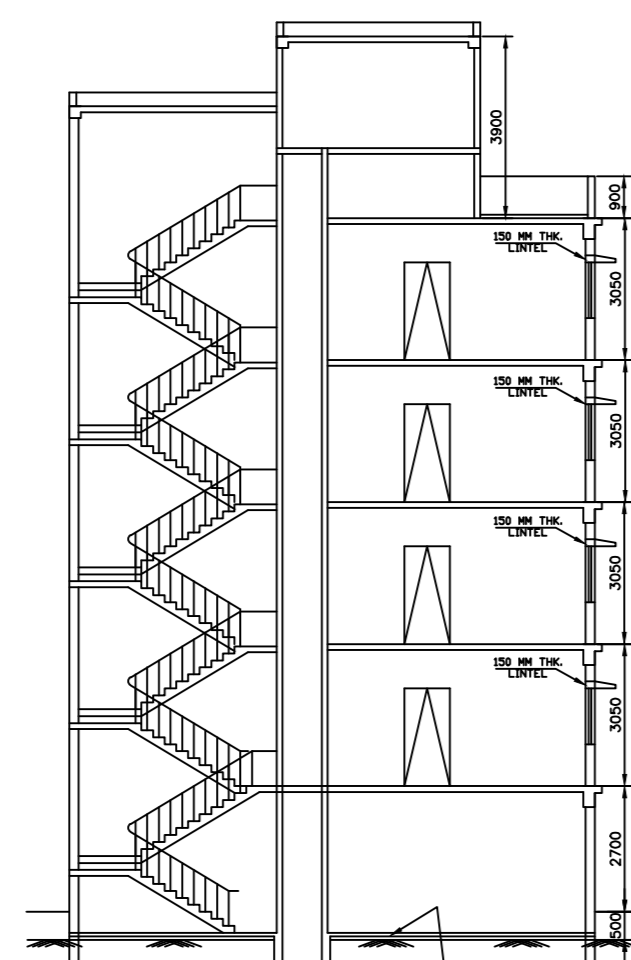

SECTION THROUGH A-A (BLOCK A)

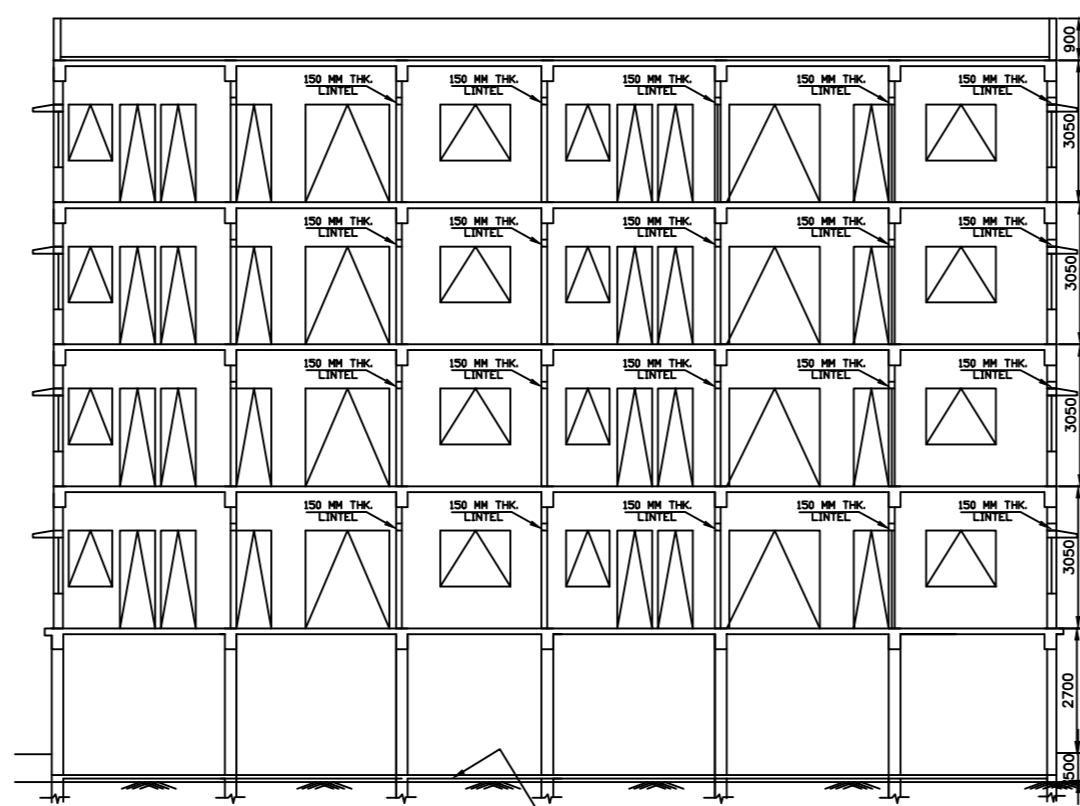

SECTION THROUGH B-B (BLOCK A)

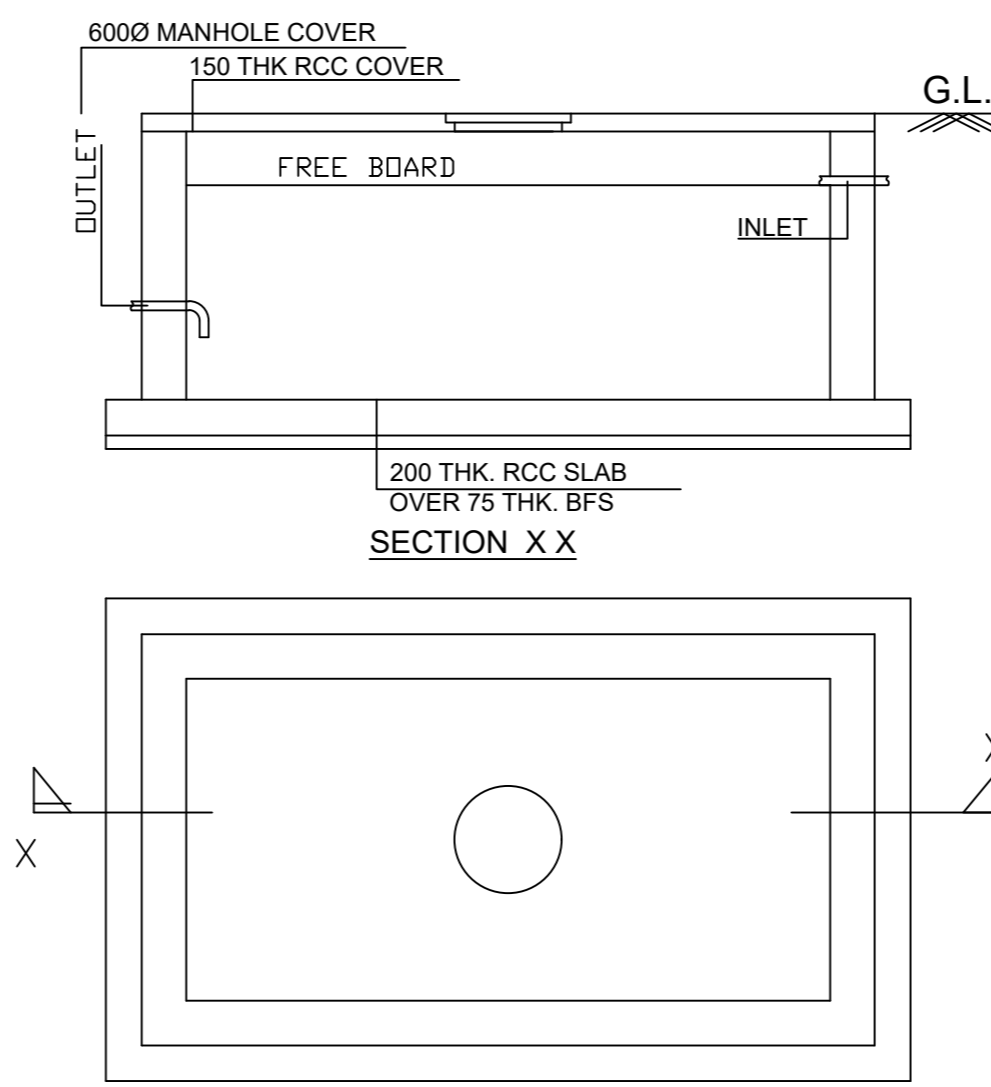

PLAN  
DETAILS OF SEMI UNDER GROUND  
WATER-RESERVOIR  
SCALE:- 1:50

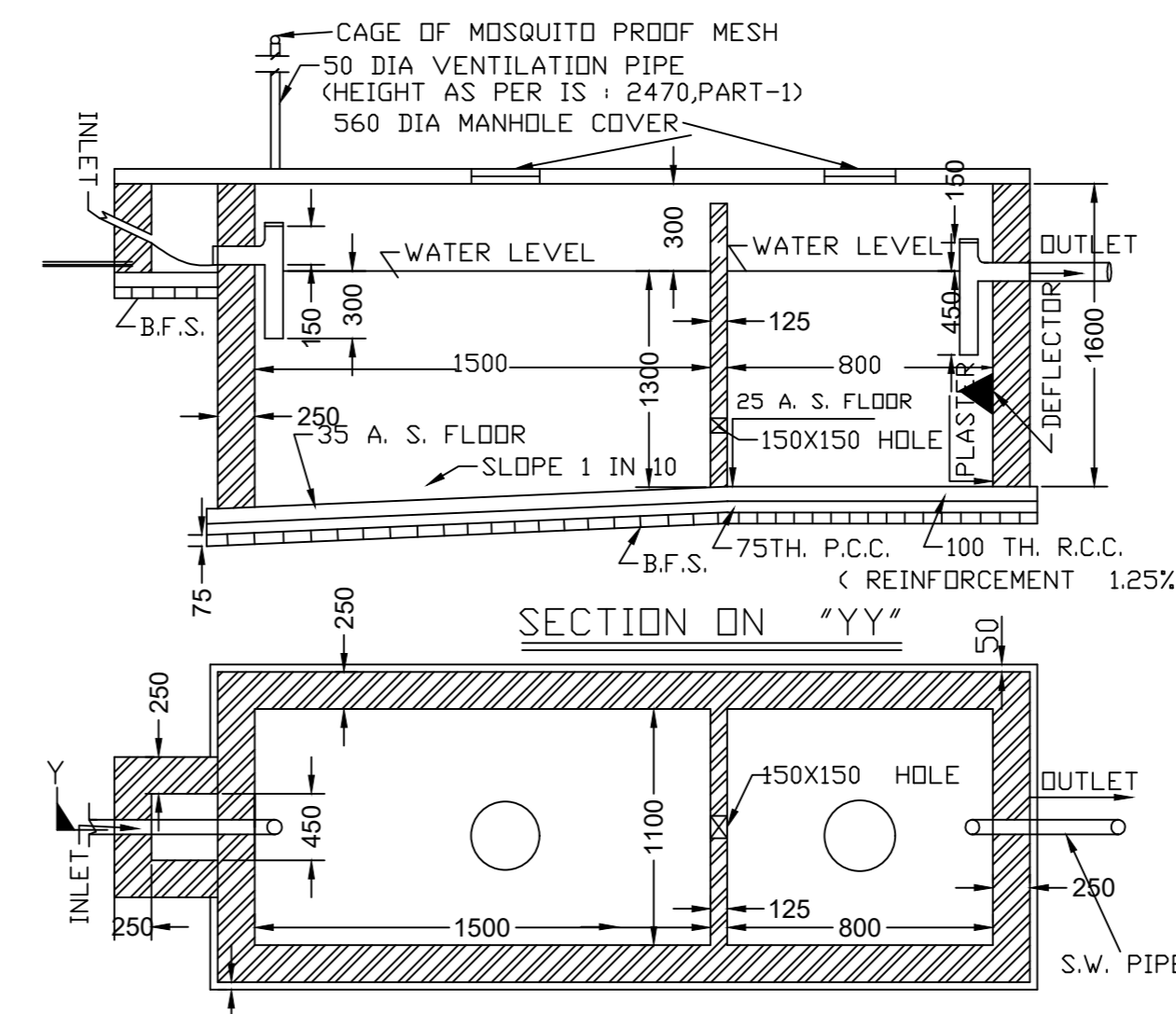

DETAIL OF SEP. TANK & S.P.

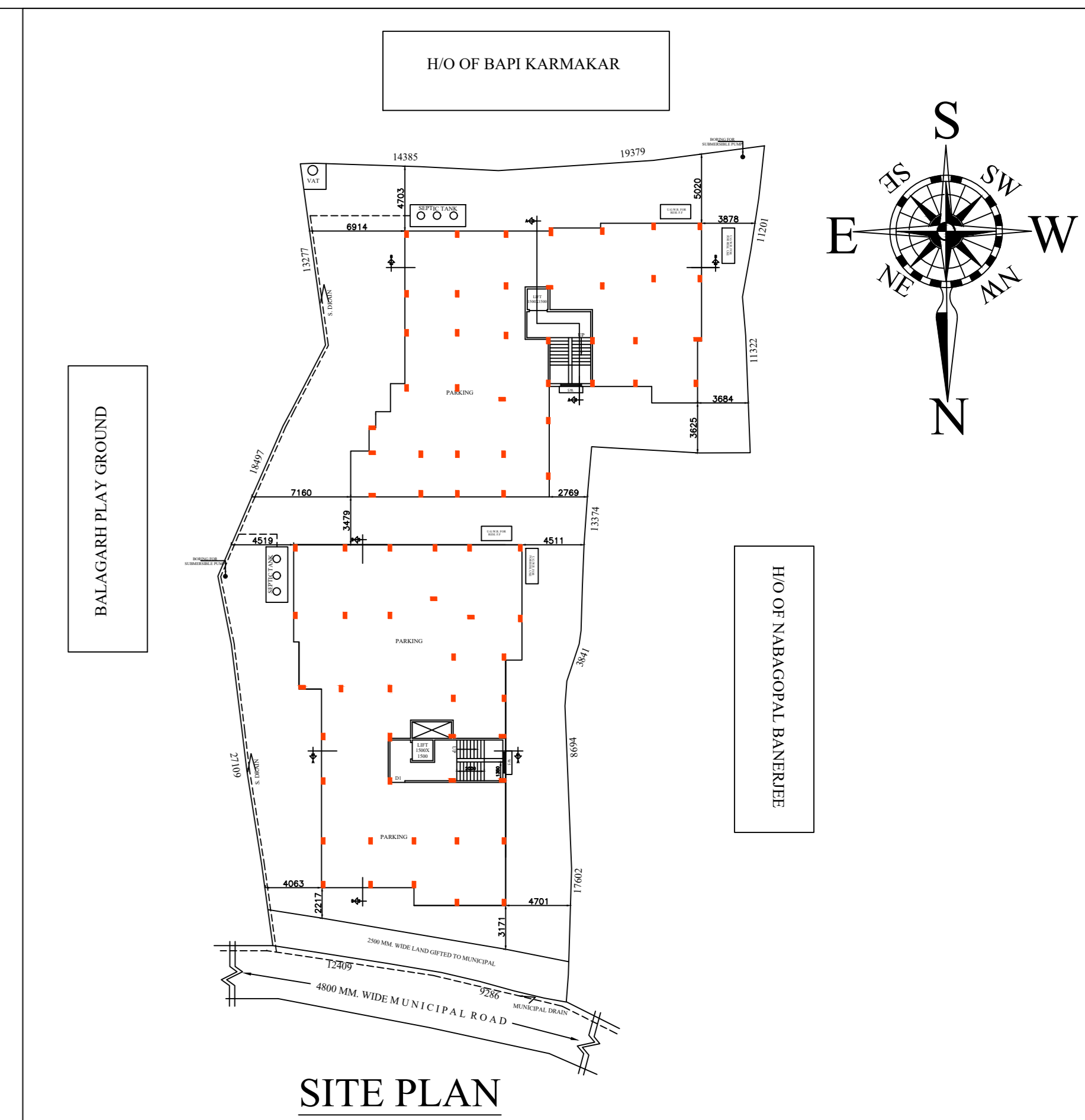

SITE PLAN

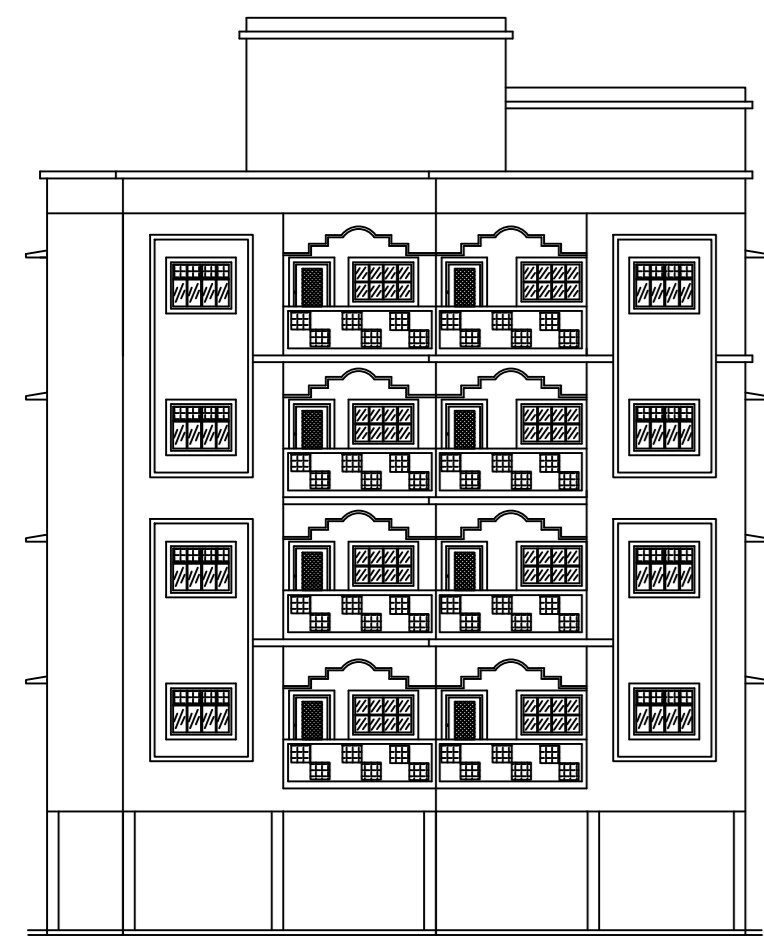

ELEVATION (BLOCK B)

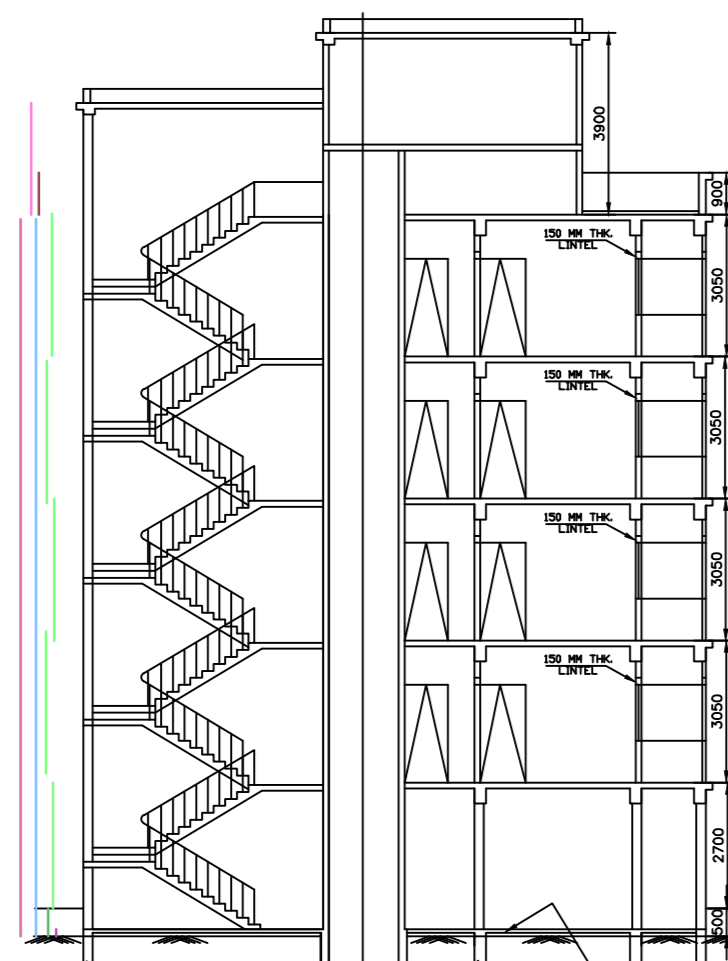

SECTION THROUGH A-A (BLOCK B)

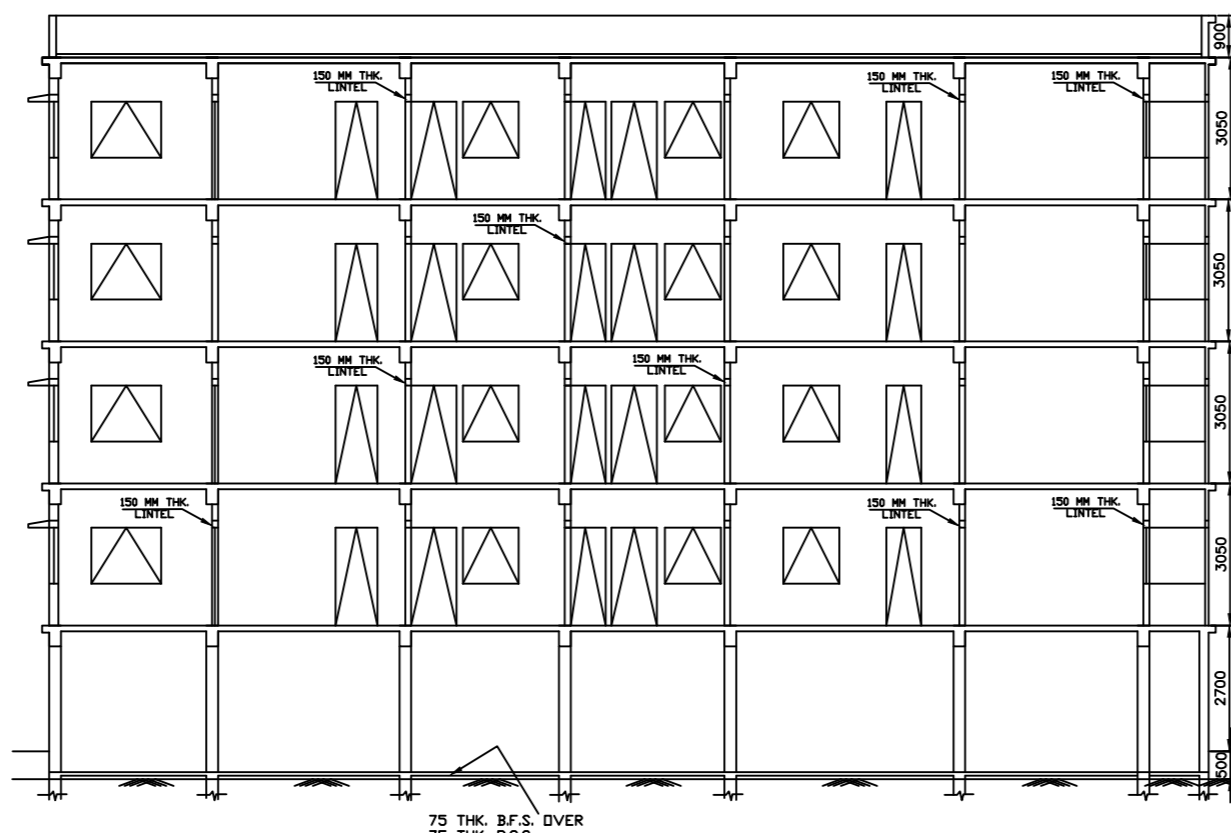

SECTION THROUGH B-B (BLOCK B)

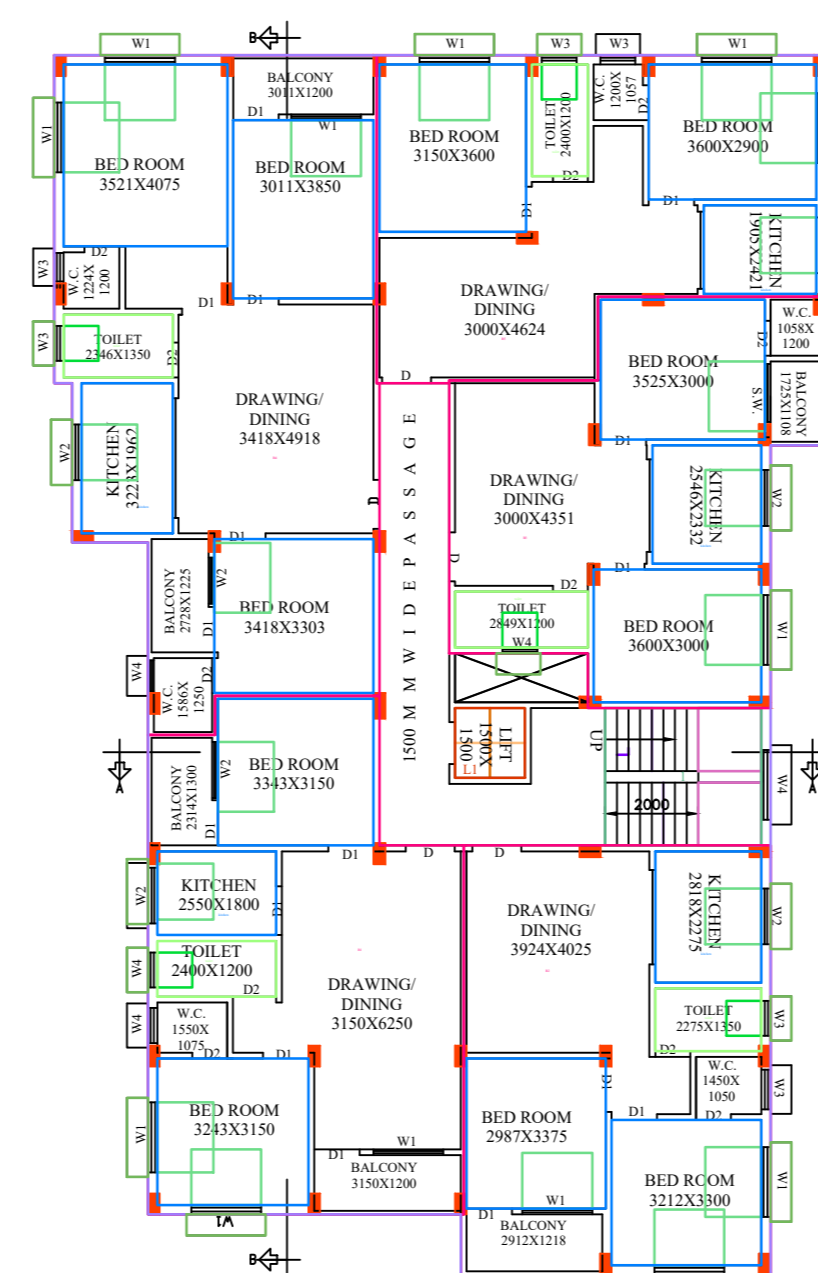

(BLOCK B) PROPOSED SECOND FLOOR PLAN

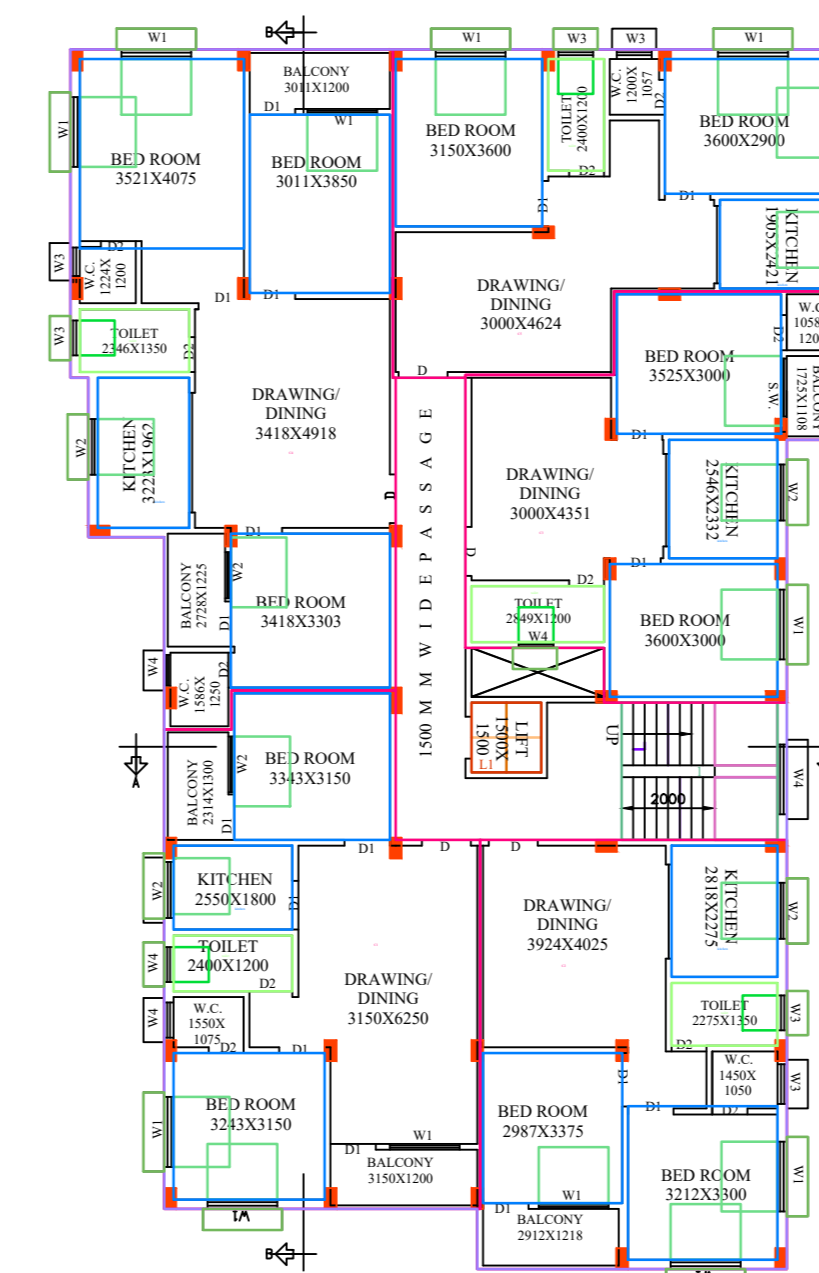

(BLOCK B) PROPOSED THIRD FLOOR PLAN

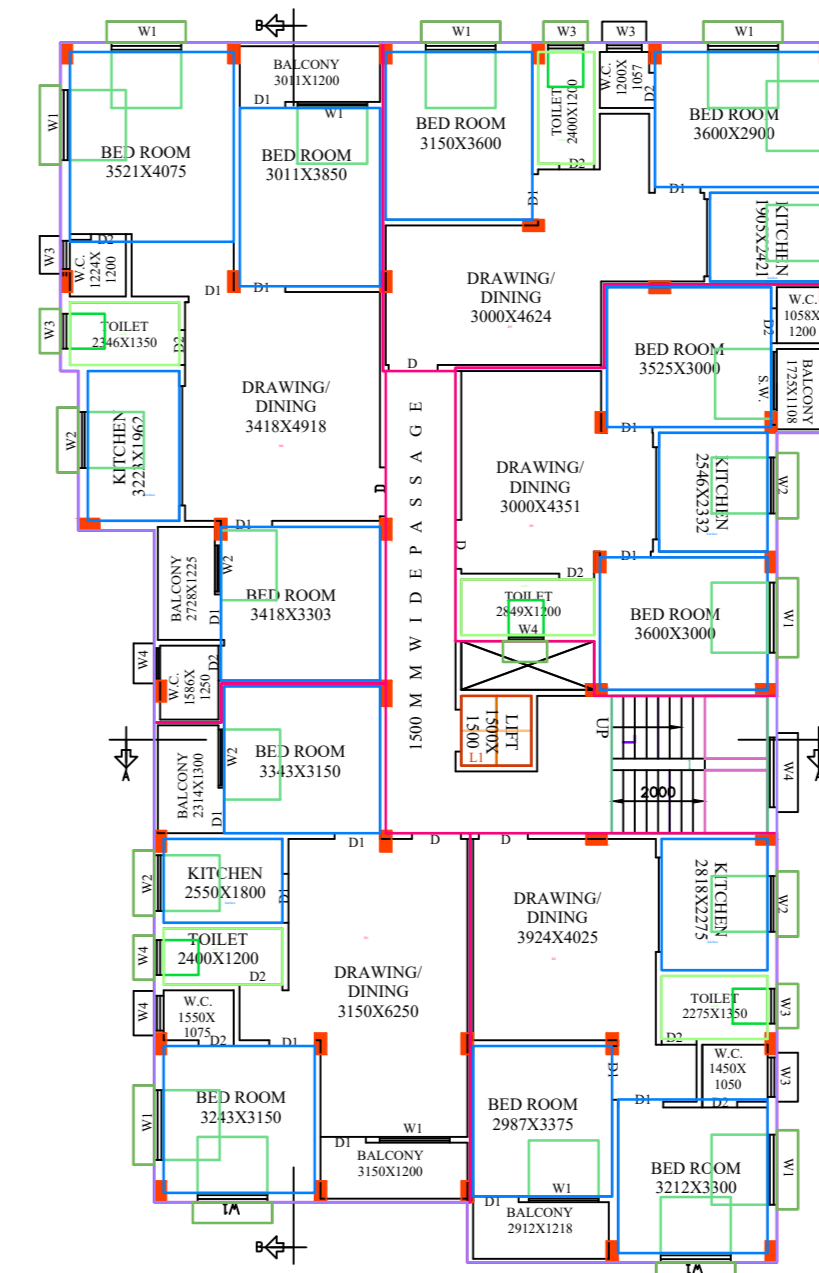

(BLOCK B) PROPOSED FOURTH FLOOR PLAN

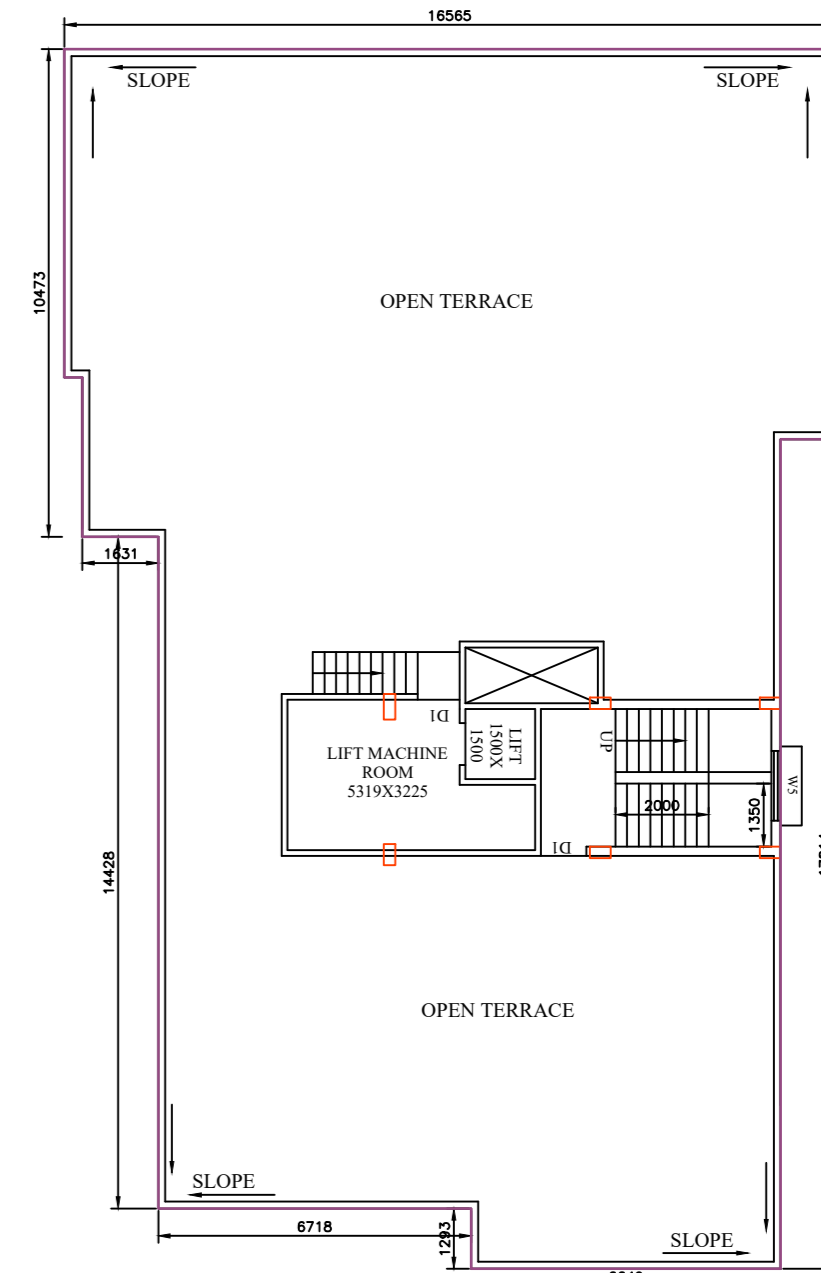

(BLOCK B) ROOF PLAN

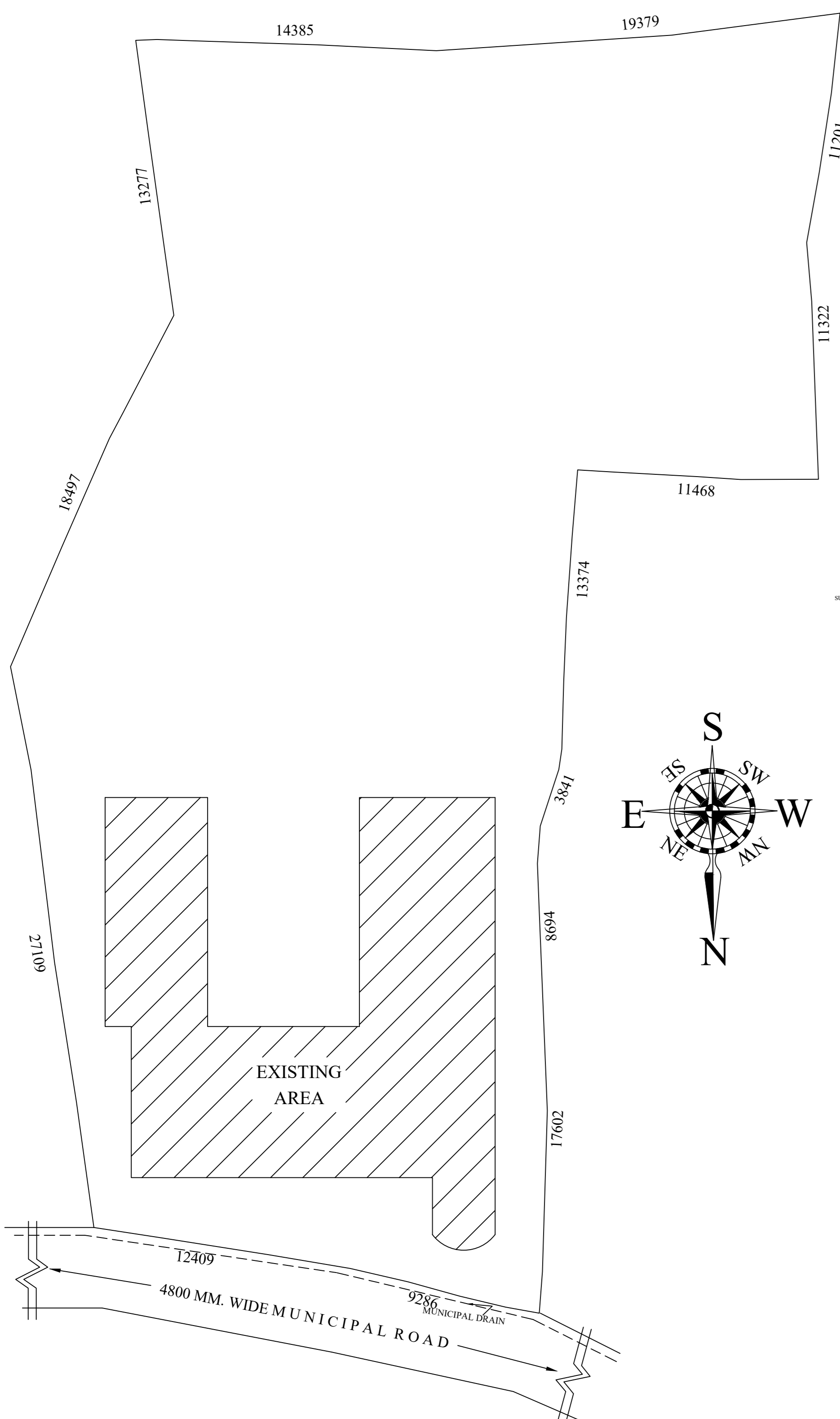

PROPOSED GROUND FLOOR PLAN

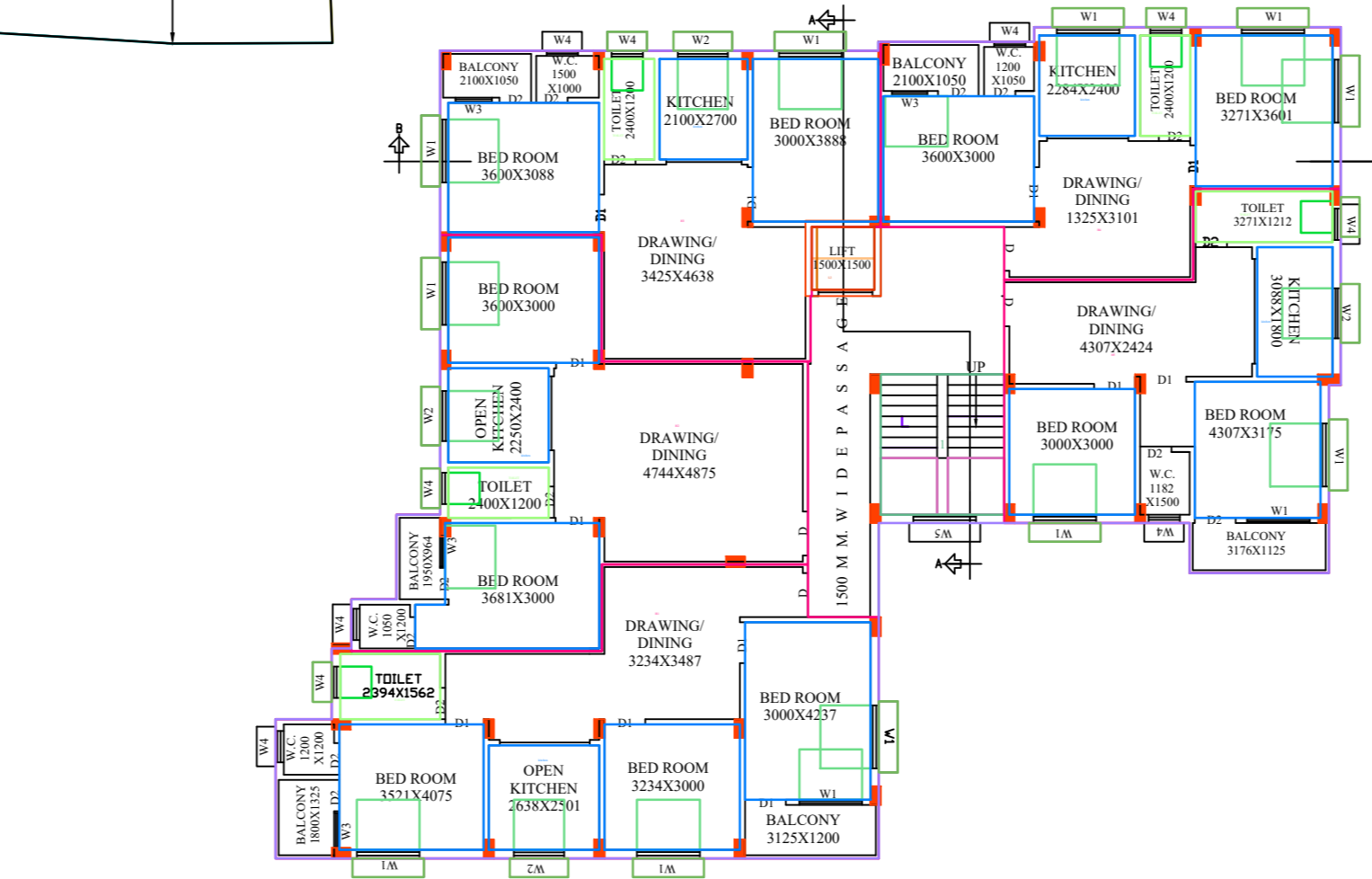

(BLOCK A) PROPOSED THIRD FLOOR PLAN

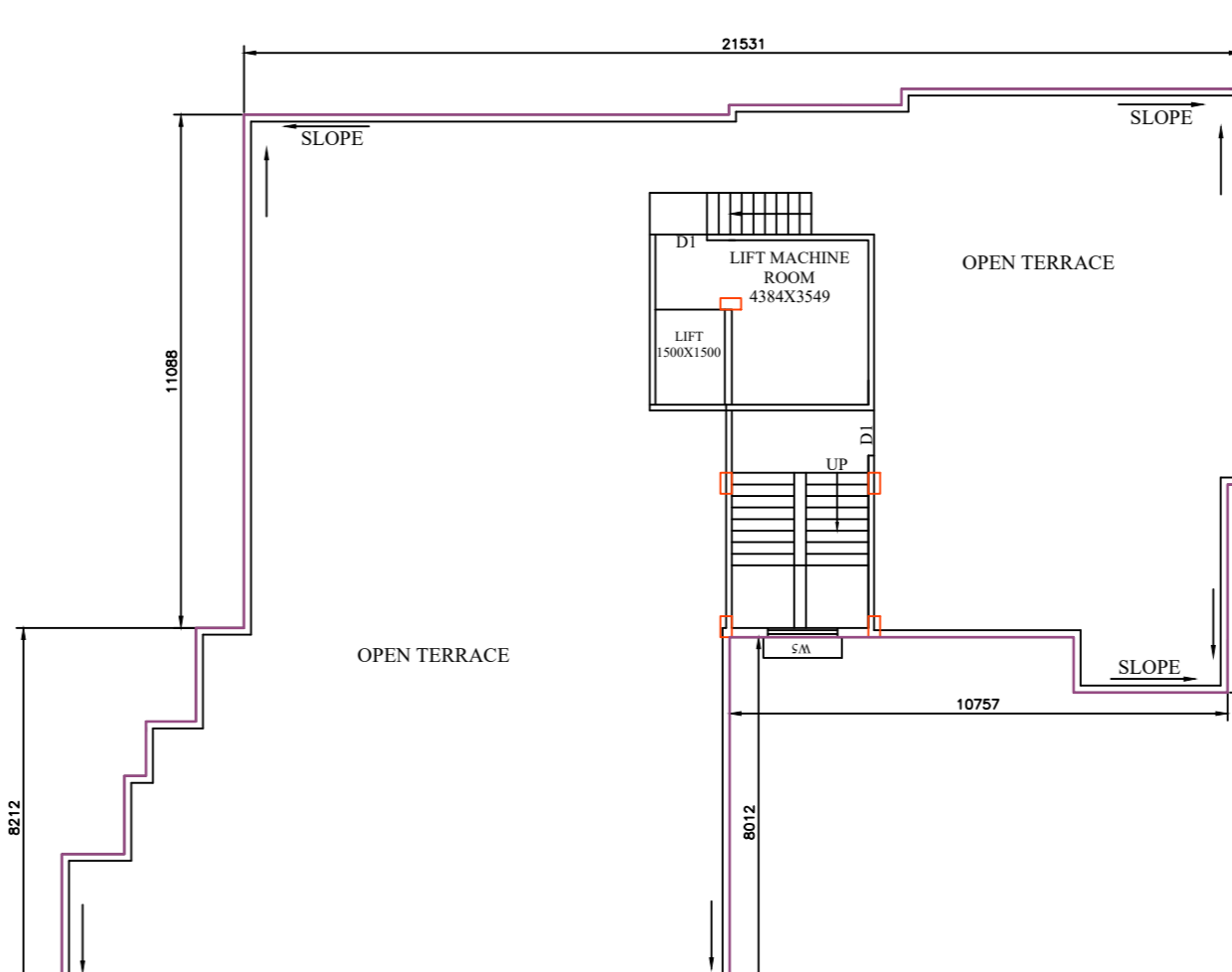

(BLOCK A) ROOF PLAN

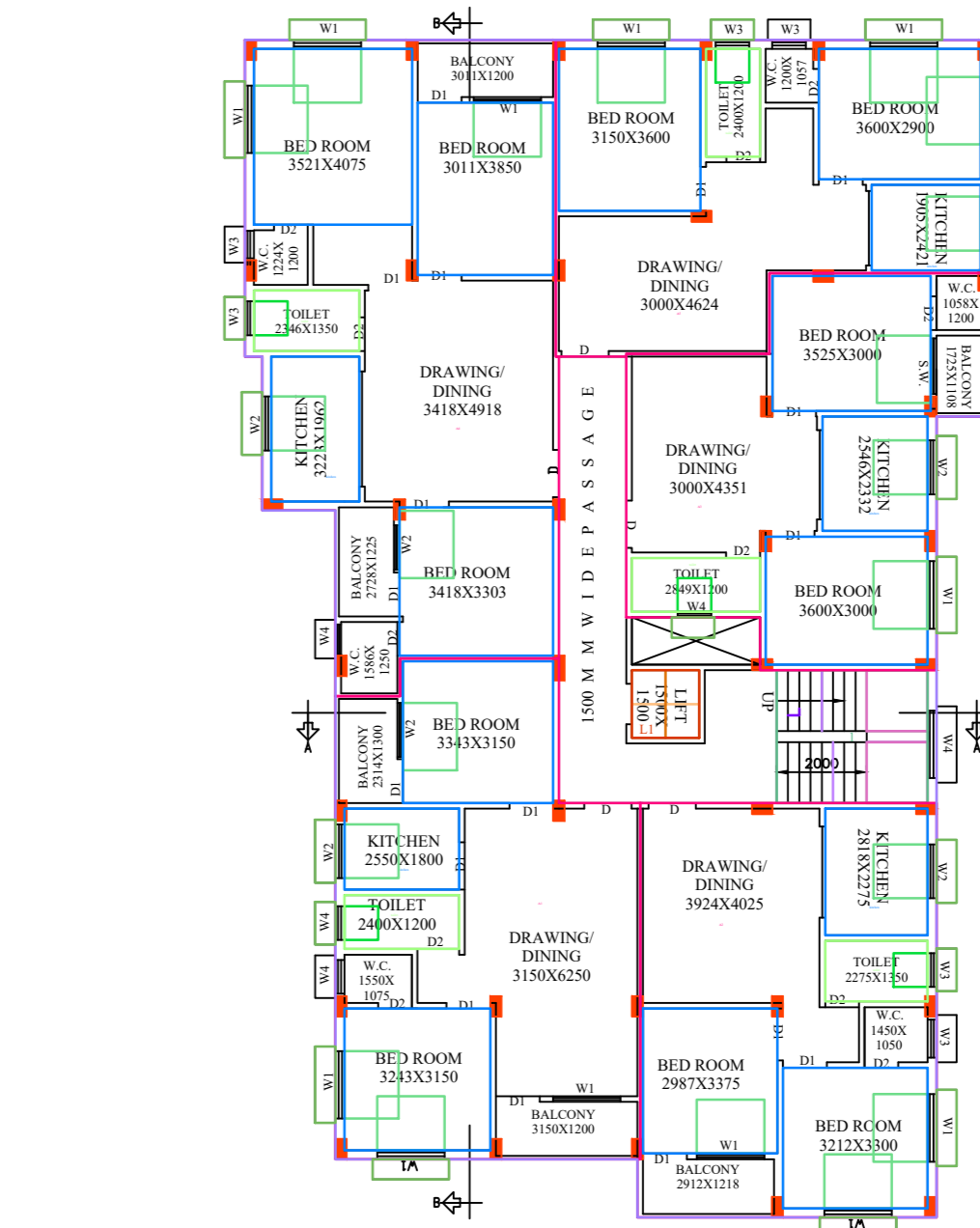

(BLOCK B) PROPOSED FIRST FLOOR PLAN

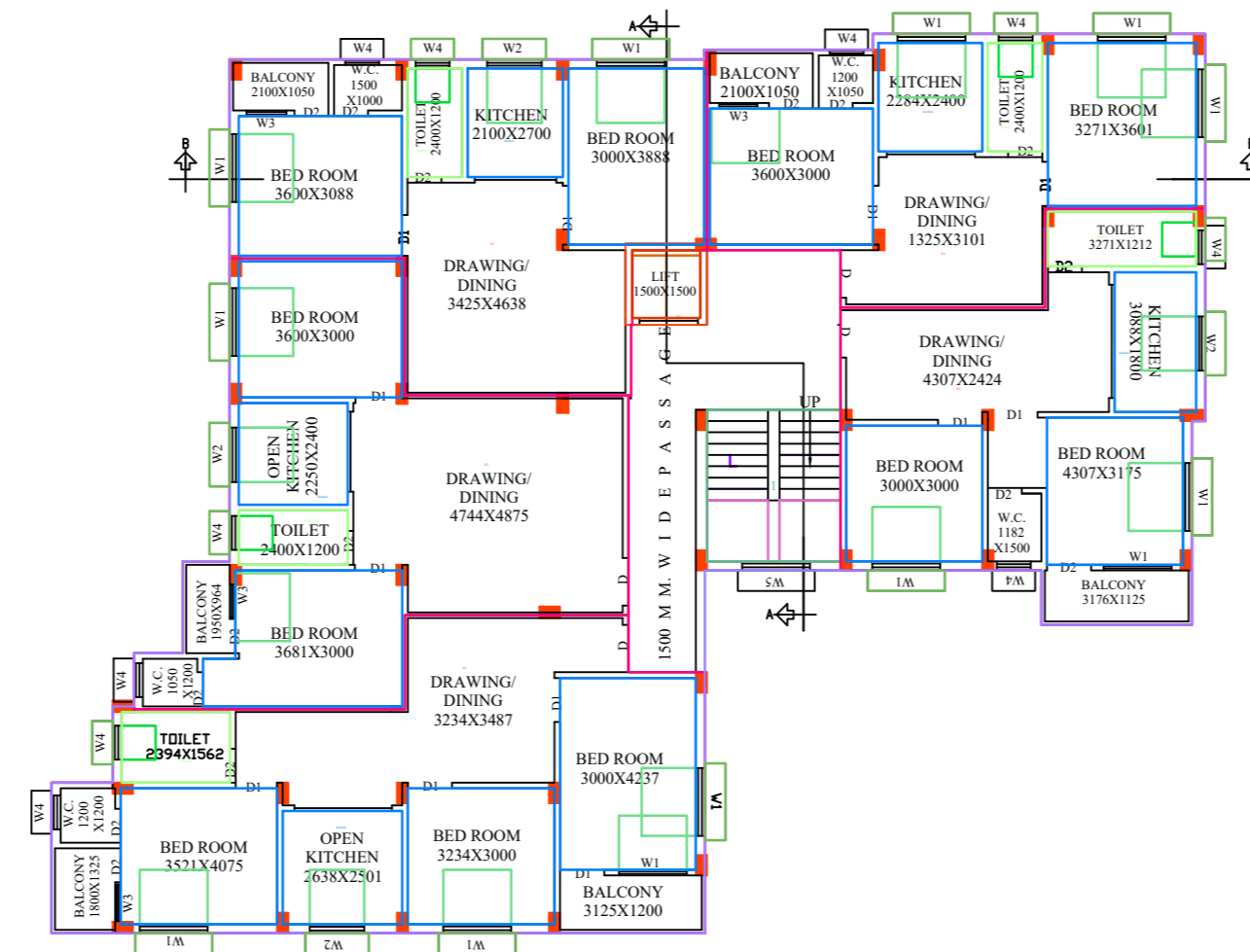

(BLOCK A) PROPOSED FIRST FLOOR PLAN

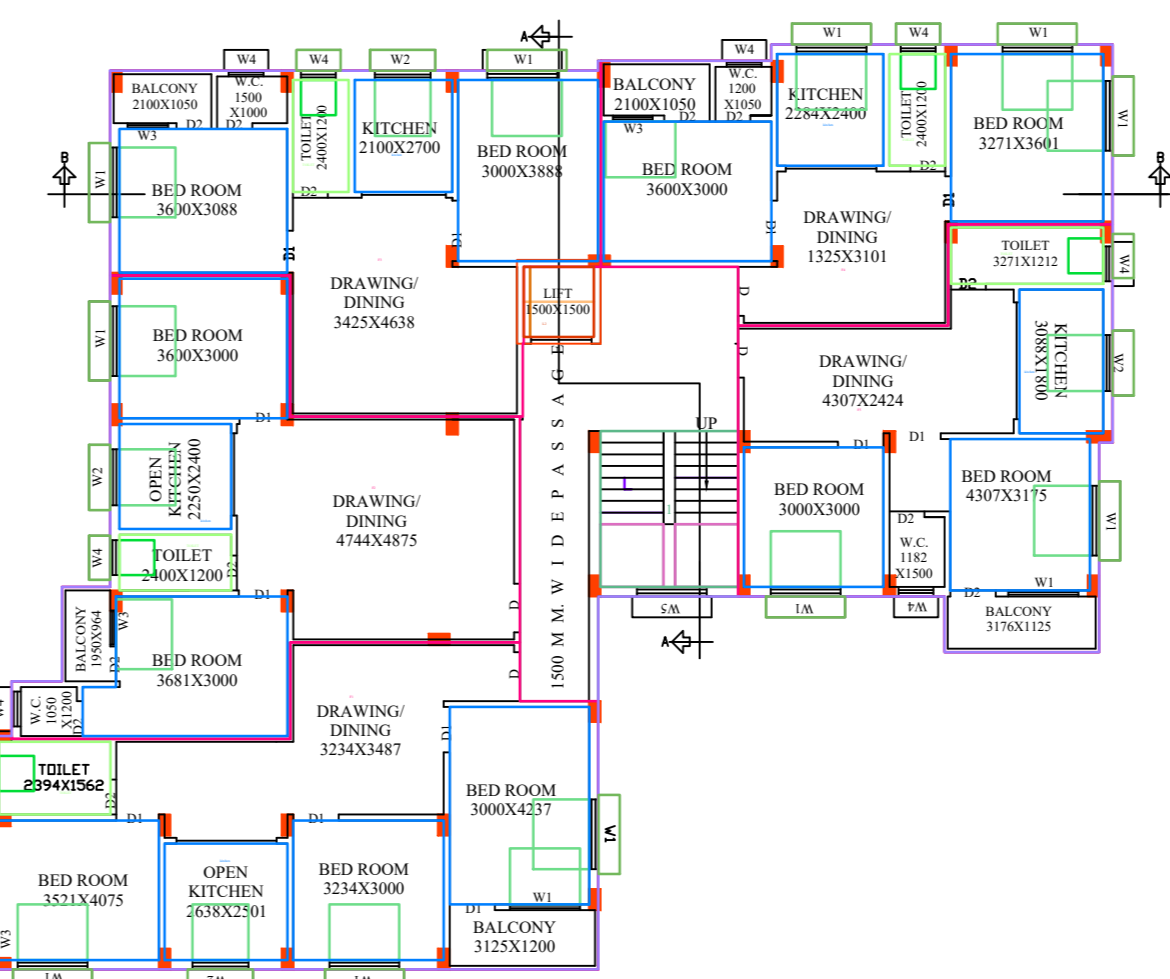

(BLOCK A) PROPOSED SECOND FLOOR PLAN

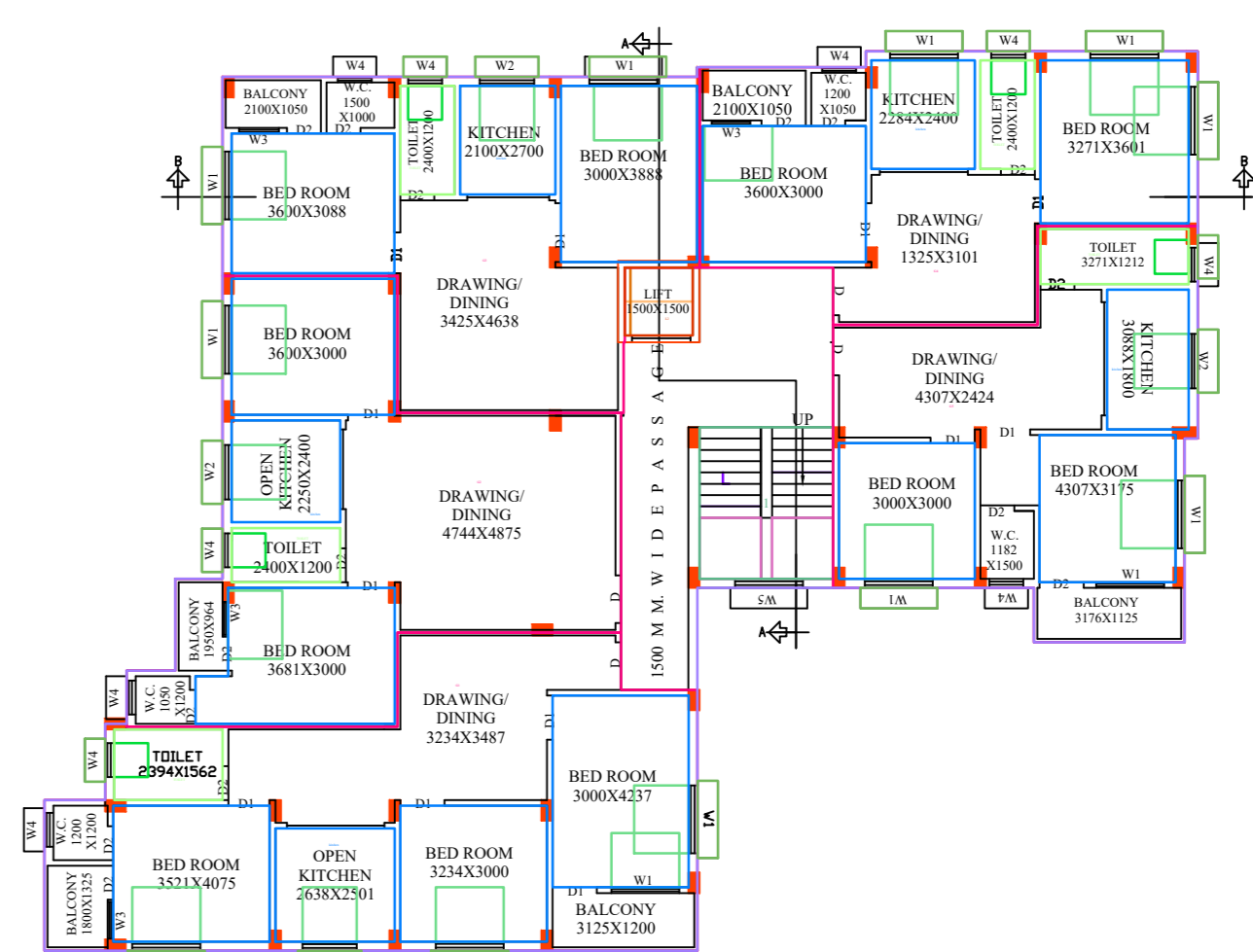

(BLOCK A) PROPOSED FOURTH FLOOR PLAN

TITLE:  
L.R. DAG NO. - 3170, 3171, 3178, 3179  
L.R. KHATAN NO. - 5190 - 5312, 5196, 5309,  
5314, 5313, 5195, 5197, 5193  
J.L. NO. - 08, MOUZA - BALAGARH  
MUNICIPAL HOLDING NO. - 410/333  
MUNICIPAL WARD NO. - 04  
MOHALLA - BALAGARH  
P.S. - CHINSURAH  
DIST. - HOOGHLY  
UNDER HOOGHLY-CHINSURAH  
MUNICIPALITY

SPECIFICATIONS:

- R.C.C. FRAMED STRUCTURE CONCRETE GRADE IS M-20 (AK 1:2:4)
- REINFORCEMENT STEEL CONFORMED TO FE-415
- GRADING STRENGTH OF BRICKS SHALL BE 7.5 N/CM<sup>2</sup> SQCM WITH CEMENT MORTAR 1:6 PROPORTION
- REFLECTOR WALL 230 MM THICK BRICK WORK WITH 1ST CLASS 1:6 CEMENT MORTAR UNLESS OTHERWISE MENTIONED
- FREESTANDING WALL 230 MM THICK BRICK WORK WITH 1ST CLASS 1:6 CEMENT MORTAR UNLESS OTHERWISE MENTIONED

SCHEDULE OF WINDOWS AND DOOR

WINDOW/DOOR	OPENING SIZE	DOOR/DOOR	OPENING SIZE
W1	1500 X 1200	D1	1000 X 2100
W2	1200 X 1200	D1	900 X 2100
W3	700 X 1200	D2	750 X 2100
W4	STAIR CASE GLASS WINDOW		

AREA STATEMENTS:

AREA OF LAND - 1570.75 SQ.M.  
PROP. GROUND FLOOR PLAN (PARKING) - 728 SQ.M.  
BLOCK A - 357 SQ.M., BLOCK B - 371 SQ.M.  
PROP. FIRST FLOOR PLAN -  
BLOCK A - 357 SQ.M., BLOCK B - 371 SQ.M.  
PROP. SECOND FLOOR PLAN -  
BLOCK A - 357 SQ.M., BLOCK B - 371 SQ.M.  
PROP. THIRD FLOOR PLAN -  
BLOCK A - 357 SQ.M., BLOCK B - 371 SQ.M.  
PROP. FOURTH FLOOR PLAN -  
BLOCK A - 357 SQ.M., BLOCK B - 371 SQ.M.  
TOTAL PROPOSED AREA - 3440 SQ.M.  
BLOCK A - 1785 SQ.M., BLOCK B - 1855 SQ.M.  
GROUND COVERAGE - 46 %  
HEIGHT OF THE BUILDING - 15400 MM.  
PLINTH HEIGHT - 500 MM.  
NO. OF SEPTIC TANK - 2 NOS

SIGNATURE OF OWNER/DEVELOPER:

