FRONT ELEVATION
SCALE-1:100

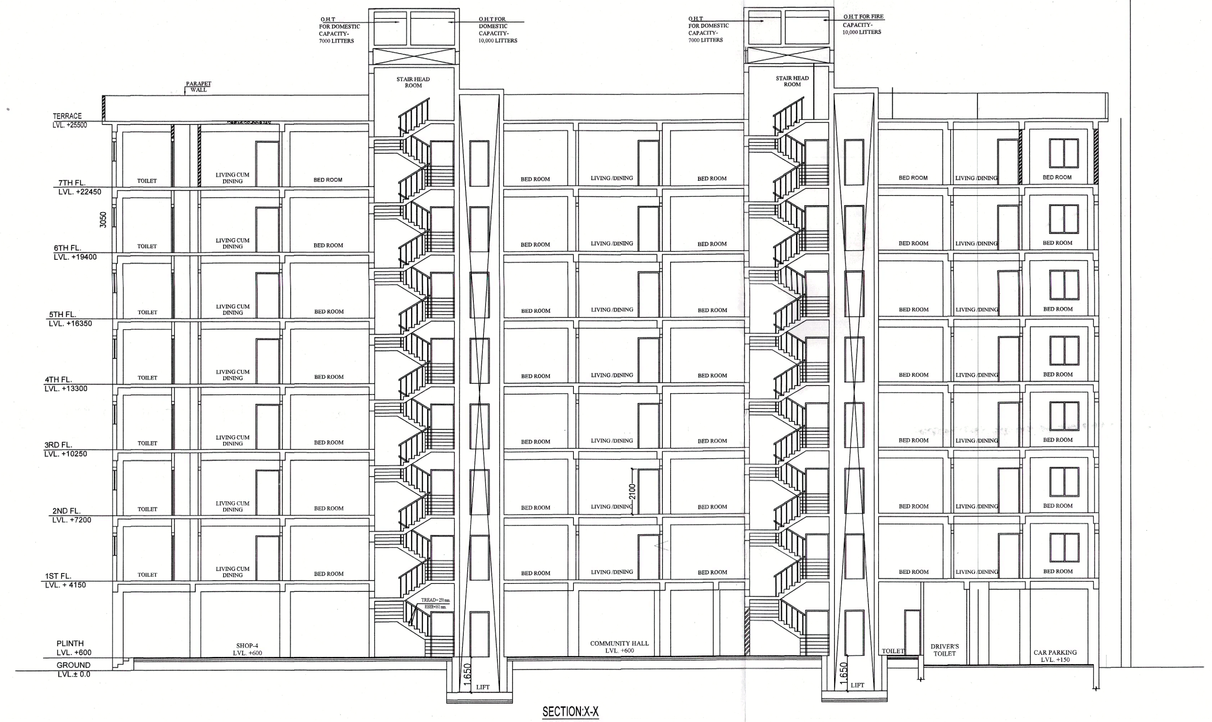

SECTION X-X
SCALE-1:100

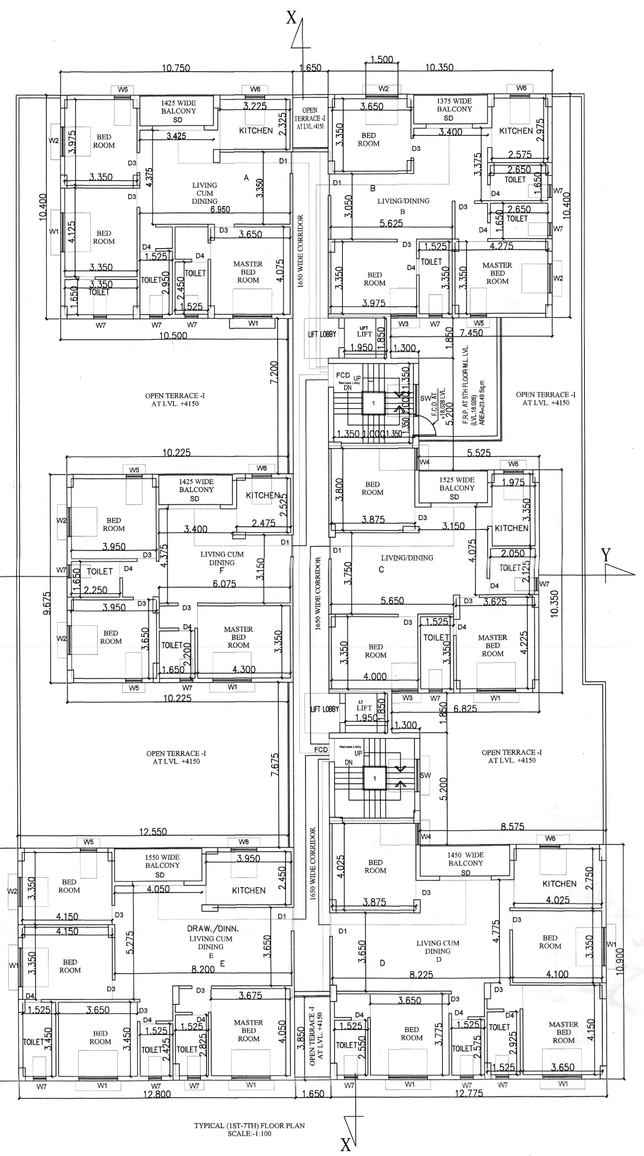

TYPICAL (1ST-7TH) FLOOR PLAN
SCALE-1:100

FLOOR01,FLOOR02,FLOOR03,FLOOR04,FLOOR05,FLOOR06,FLOOR07–TYPICAL

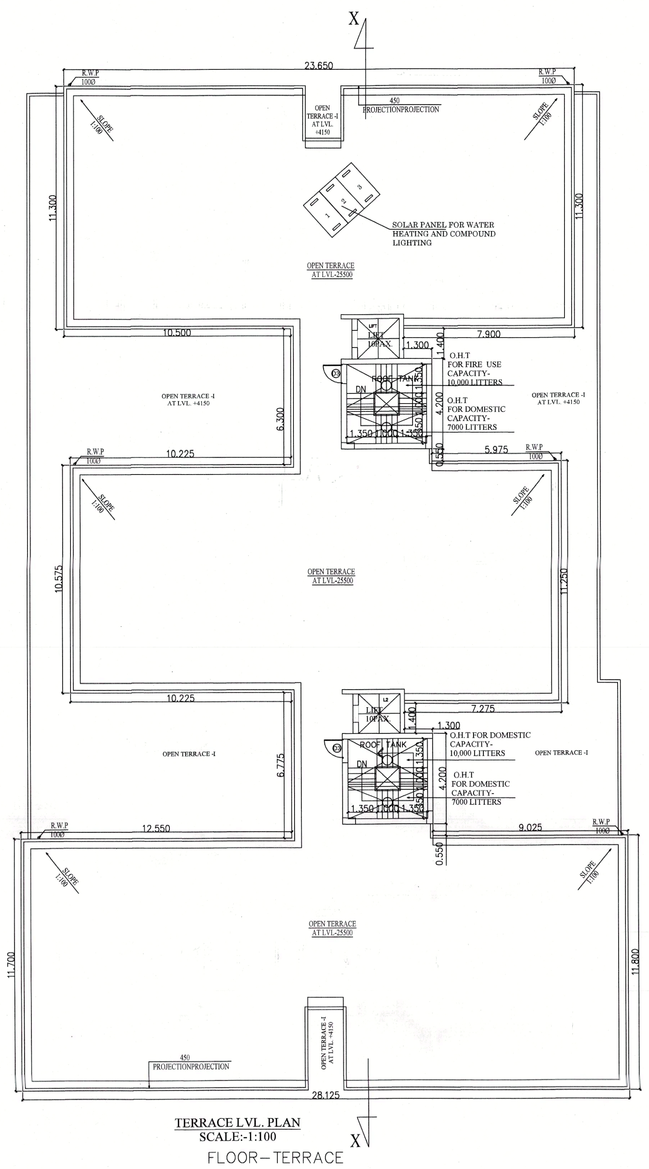

TERRACE LVL. PLAN
SCALE:-1:100

FLOOR–TERRACE

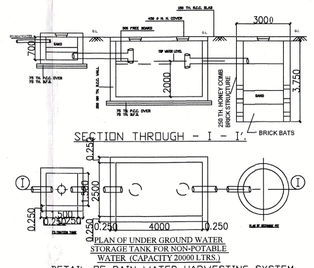

DETAIL OF RAIN WATER HARVESTING SYSTEM
SCALE – 1:50

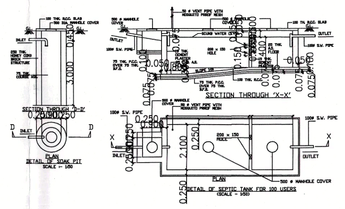

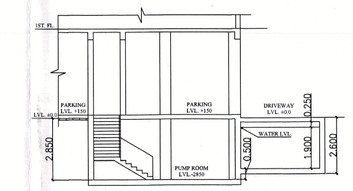

PART SECTION OF FIRE PUMP ROOM AND U.G.W.R DETAIL
SECTION:-A-A
SCALE:1:100

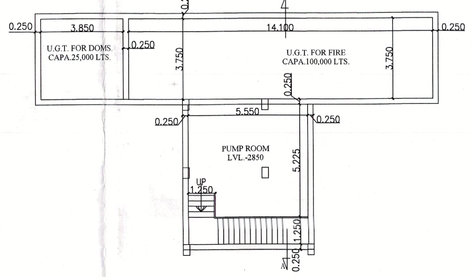

PART PLAN OF FIRE PUMP ROOM AND U.G.W.R DETAIL
SCALE 1:100

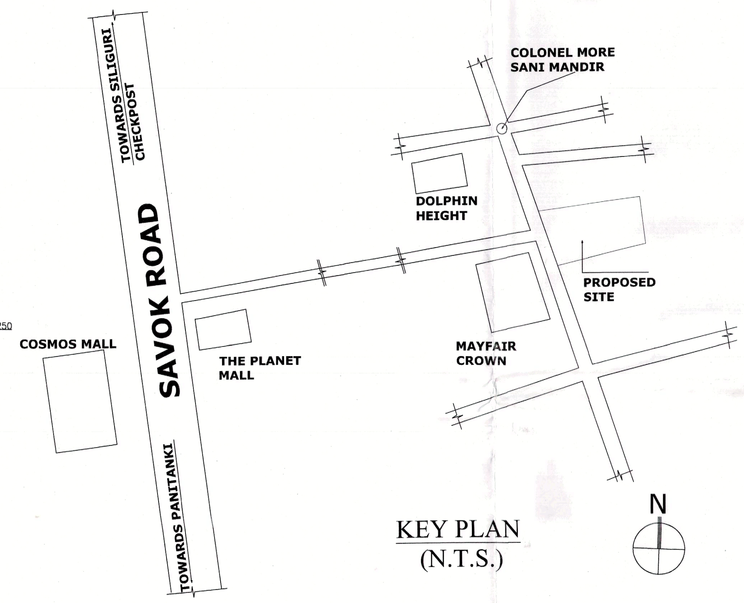

KEY PLAN
(N.T.S.)

SCHEDULE OF DOORS		
TYPE	LINTEL	SIZE
FCD	2100	1100 x 2100
D1	2100	1500 x 2100
D2	2100	1000 x 2100
D3	2100	900 x 2100
D4	2100	750 x 2100
SD	2100	2400 x 2100

SCHEDULE OF WINDOWS		
TYPE	LINTEL	SIZE
W1	2100	1800 x 1350
W2	2100	1350 x 1350
W3	2100	1200 x 1350
W4	2100	1000 x 1350
W5	2100	750 x 1350
W6	2100	900 x 1050
W7	2100	600 x 900
W8	2100	1200 x 1200
SW	2100	1500 x 1350

TITLE : - PROPOSED GROUND + 7 STORIED RESIDENTIAL CUM COMMERCIAL BUILDING.

OWNERS:
1.SMT. ASHA MITTAL
2.SRI KAILASH NATH MITTAL

LOCATION:
JALAPARISAD ROAD ,SILIGURI

LAND SCHEDULE:-

MOUZA	-DABGRAM
J.L NO.	-2
PLOT NO.	-R.S.84(P) R.S.85(P), L.R. 9
KHATIAN NO.	-82(R.S.) 319,318 (L.R.)
SHEET NO.	-9(R.S.) 32(L.R.)
P.S.	-BHAKTINAGAR
DIST.	-JALPAIGURI
PARGANA	-BAIKUNTHAPUR
WARD NO	- 41
HOLDING NO	- 570/1,570/2

SCHEDULE OF DOORS		
TYPE	LINTEL	SIZE
FCD	2100	1100 x 2100
D1	2100	1500 x 2100
D2	2100	1000 x 2100
D3	2100	900 x 2100
D4	2100	750 x 2100
SD	2100	2400 x 2100

SCHEDULE OF WINDOWS		
TYPE	LINTEL	SIZE
W1	2100	1800 x 1350
W2	2100	1350 x 1350
W3	2100	1200 x 1350
W4	2100	1000 x 1350
W5	2100	750 x 1350
W6	2100	900 x 1050
W7	2100	600 x 900
SW	2100	1500 x 1350

NOTE:
1. ALL DIMENSIONS ARE IN MILIMETRES.
2. ONLY WRITTEN DIMENSIONS ARE TO BE FOLLOWED.
3. ALL EXTERNAL WALL SHALL BE 200MM. THICK AND INTERNAL WALL SHALL BE 125 MM. THICK.

CERTIFICATE OF OWNER

I DO HEREBY DECLARE THAT THE BUILDING PROPOSED FOR CONSTRUCTION SHALL BE SUPERVISED BY THE B.A. / L.B.S. SIGNING THE BUILDING PLAN APPLICATION OR IN HIS ABSENCE BY ANY OTHER B.A. / L.B.S. OF THE APPROPRIATE CATEGORY AND AS APPROVED BY THE AUTHORITY.

Asha Mittal
Kailash Nath Mittal
SIGNATURE OF OWNERS

CERTIFICATE OF STRUCTURAL STABILITY

I/We do hereby certify that the foundation and superstructure of the proposed building on Plot no.- 84(P) R.S.85(P) (R.S) 9(L.R),Street - Jalaparisad Road,Ward no. - 41,under the jurisdiction of S.M.C. have been personally inspected and also design by me/us will make such foundation and super structure safe in all respect including the consideration of bearing capacity and settlement of soil and other condition , if any, conforming to all stipulations of all relevant IS Code of Practice and National Building Code.

SANJIV K PAREEK
M.E.(STRUCT.), M.E.(CONST. ENG.)
B.C.E., FIE-(F-018202-4)
E.S.E. NO. 104(I) K.M.C.
STRUC/ENGR/I-27 S.M.C.

SIGNATURE OF STRUCTURAL ENGINEER

Somendra Bhadra
Geo-Technical Engineer, Class-I
SWC Empanelment Number-I-09
457, Bidan Road, Siliguri
Ph. No.97330-45915
e-mail - sbhadra66@gmail.com

SIGNATURE OF GEO-TECHNICAL ENGG.

CERTIFICATE OF BUILDING PLAN

I/WE DO HEREBY CERTIFY THAT PLANS,ELEVATIONS AND OTHER STRUCTURAL DETAILS OF THE PROPOSED BUILDING ON PLOT NO.-84(P) R.S.85(P) (R.S) 9(L.R),JALAPARISAD ROAD,WARD NO. - 41,UNDER THE JURISDICITION OF S.M.C. HAVE BEEN PREPARED IN CONFORMITY WITH ALL RELEVANT PROVISIONS UNDER THE WEST BENGAL MUNICIPAL(BUILDING) RULES 2007. THIS ALSO TO CERTIFY THAT ALL RELEVANT NO OBJECTION CERTIFICATE FROM THE RESPECTIVE AUTHORITIES SUCH AS, FIRE & EMERGENCY SERVICES DEPARTMENT, AIRPORT AUTHORITY, POLLUTION CONTROL BOARD, TELECOMMUNICATION DEPARTMENT ETC. AS APPLICABLE IN THIS REGARD, ARE ALSO ENCLOSED WITH THE APPLICATION FOR SEEKING APPROVAL OF THE PLAN TO CONSTRUCT/ RECONSTRUCT/ADDITION TO/ALTERATION OF THE BUILDING ON THE SAID PLOT.

SIGNATURE OF ARCHITECT

RIYA BISWAS (B.Arch)
CA/2019-112919

NOTE:
TYPICAL FLOOR PLAN , ROOF PLAN, SECTION , ELEVATION

SCALE :- VARIES	ARCHITECT:- GREEN ARCHITECTURE CONSULTING ENGINEERS PVT. LTD.
DATE :- 21.04.2022	
SHEET NO. :- 01/02	
CHKD BY. :- K.K.ROY	GACE — 1ST FLOOR, B.R. AMBEDKAR COMPLEX, HILL CART ROAD, SILIGURI - 734003
DRAWN BY. :- SAHELI	

Signature Not Verified
Digitally signed by Sonam Vashutia
Name: Sonam Vashutia
Date: 27-Aug-2022 10:48:49
Reason: Building Permit
Location: Siliguri