

FRONT ELEVATION
SCALE: 1:100

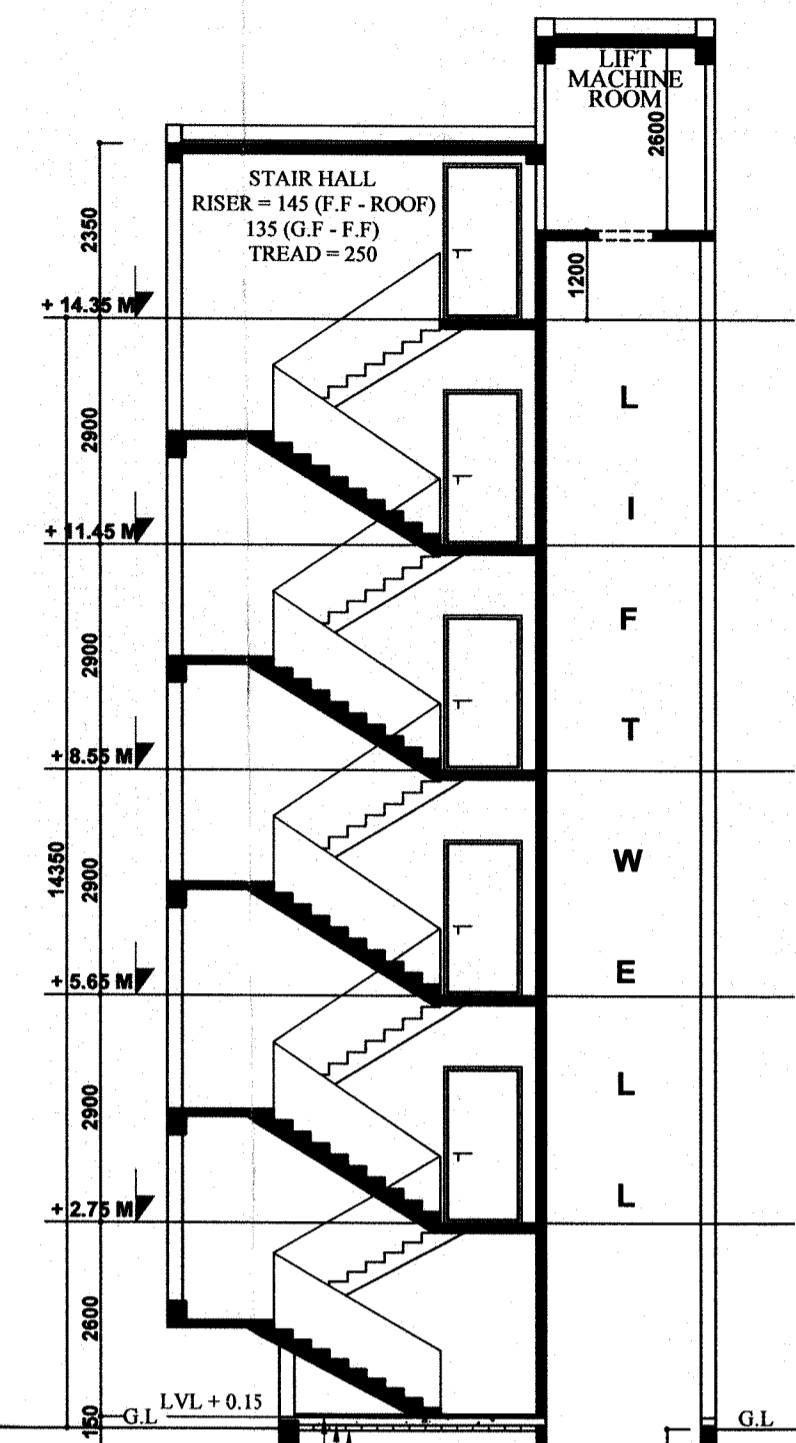

SECTION A-A
SCALE: 1:100

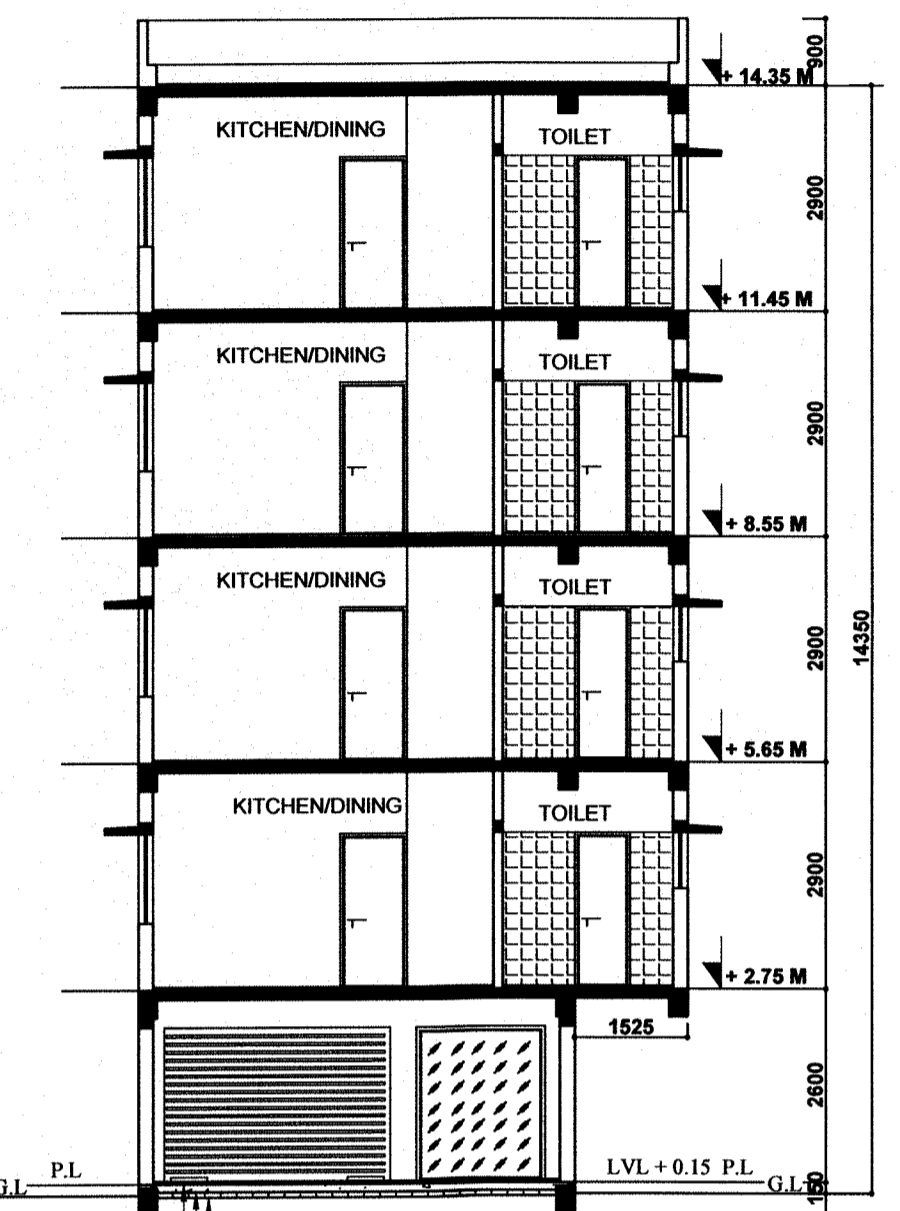

SECTION B-B
SCALE: 1:100

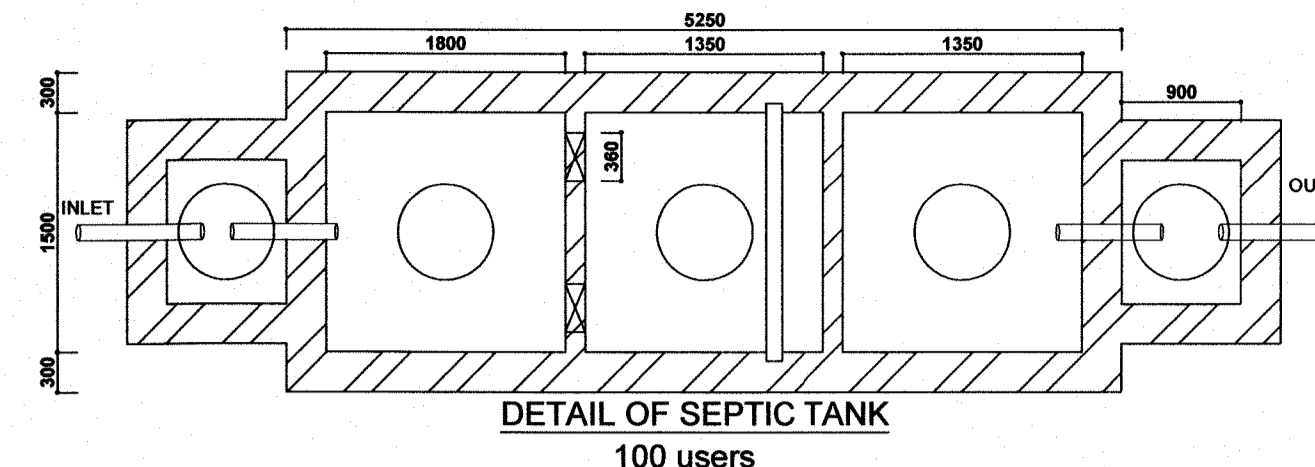

DETAIL OF SEPTIC TANK
100 users

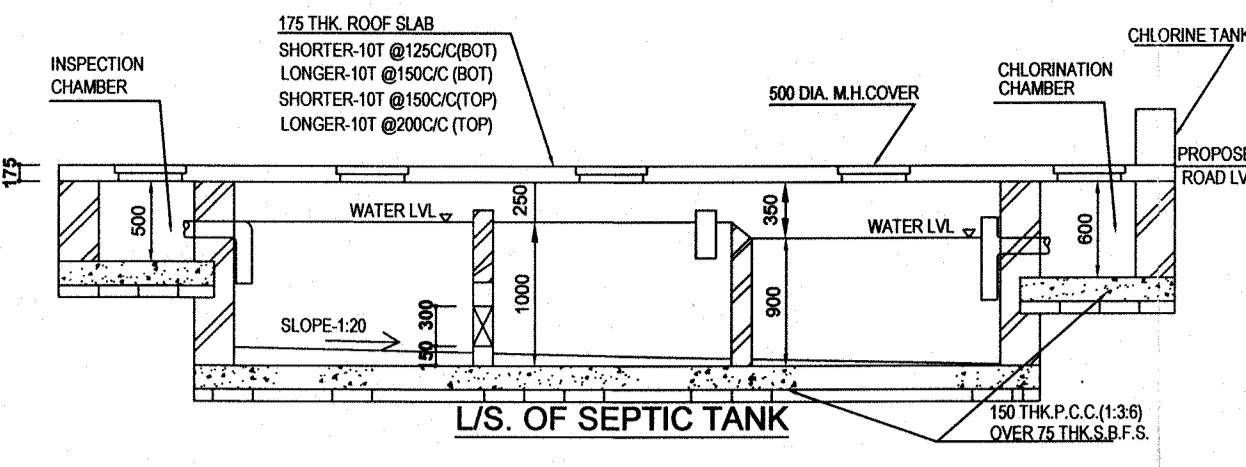

L/S OF SEPTIC TANK

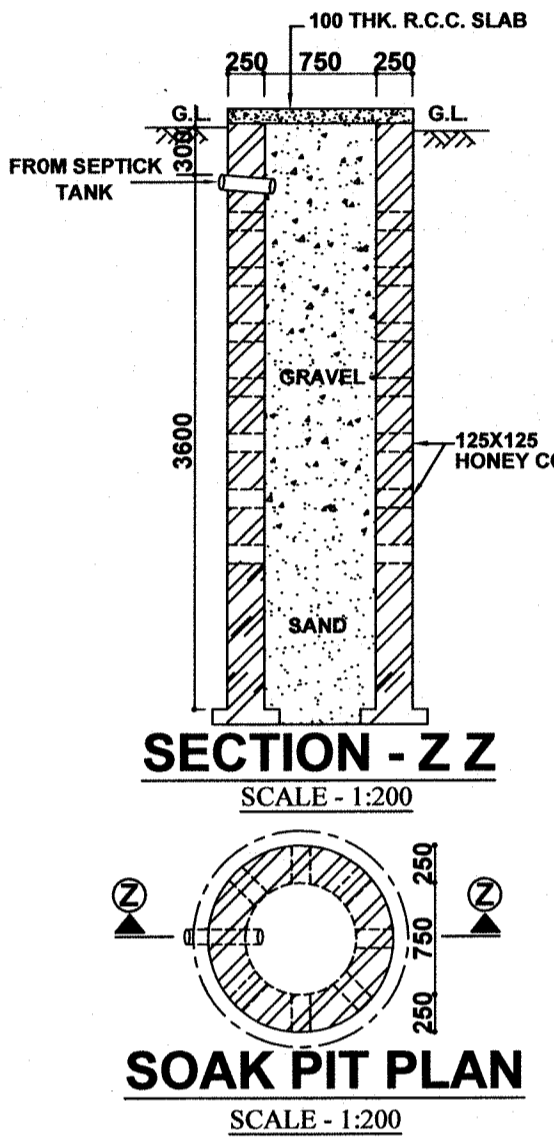

SOAK PIT PLAN
SCALE: 1:200

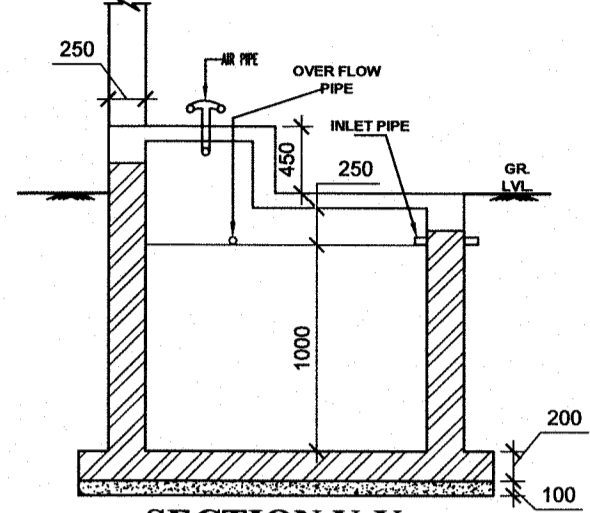

SECTION Y-Y

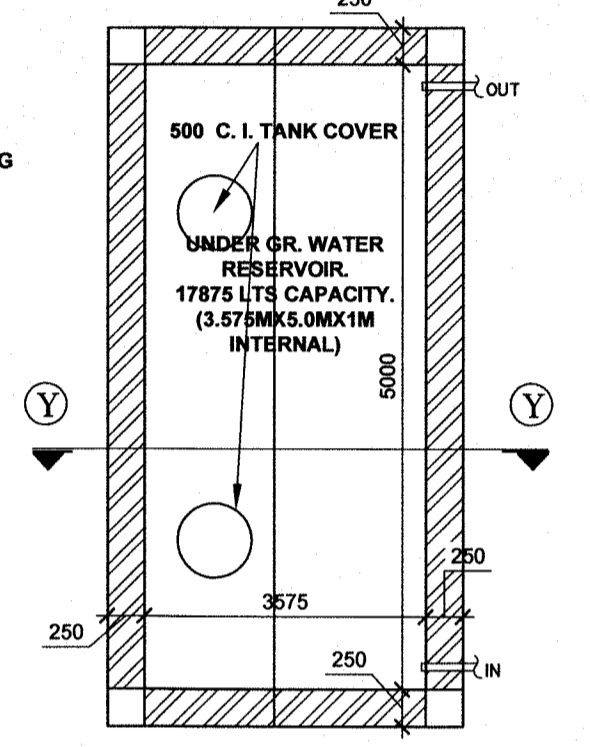

DETAIL OF U.G. W.R.
SCALE: 1:50

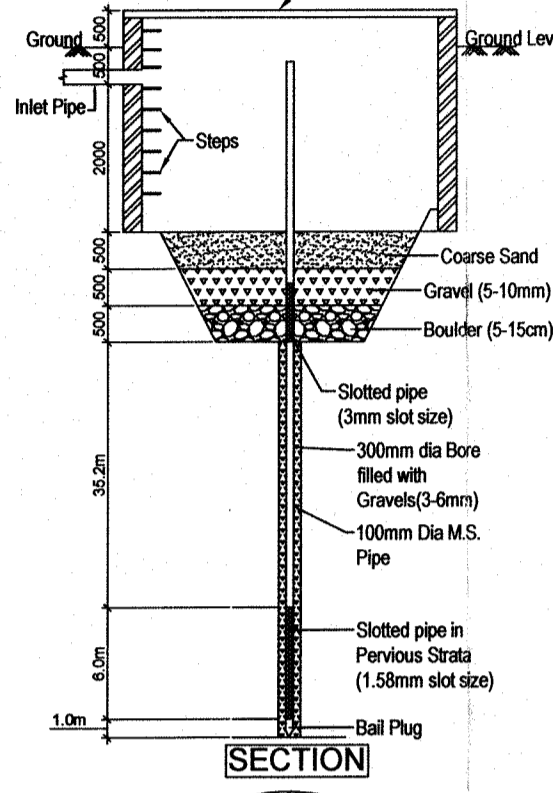

SECTION

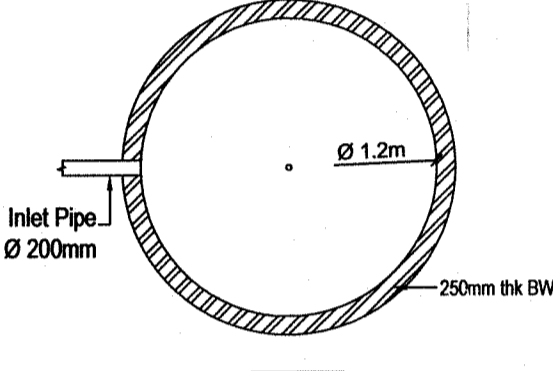

DETAIL OF RAIN WATER RECHARGE PIT
(NOT TO SCALE)

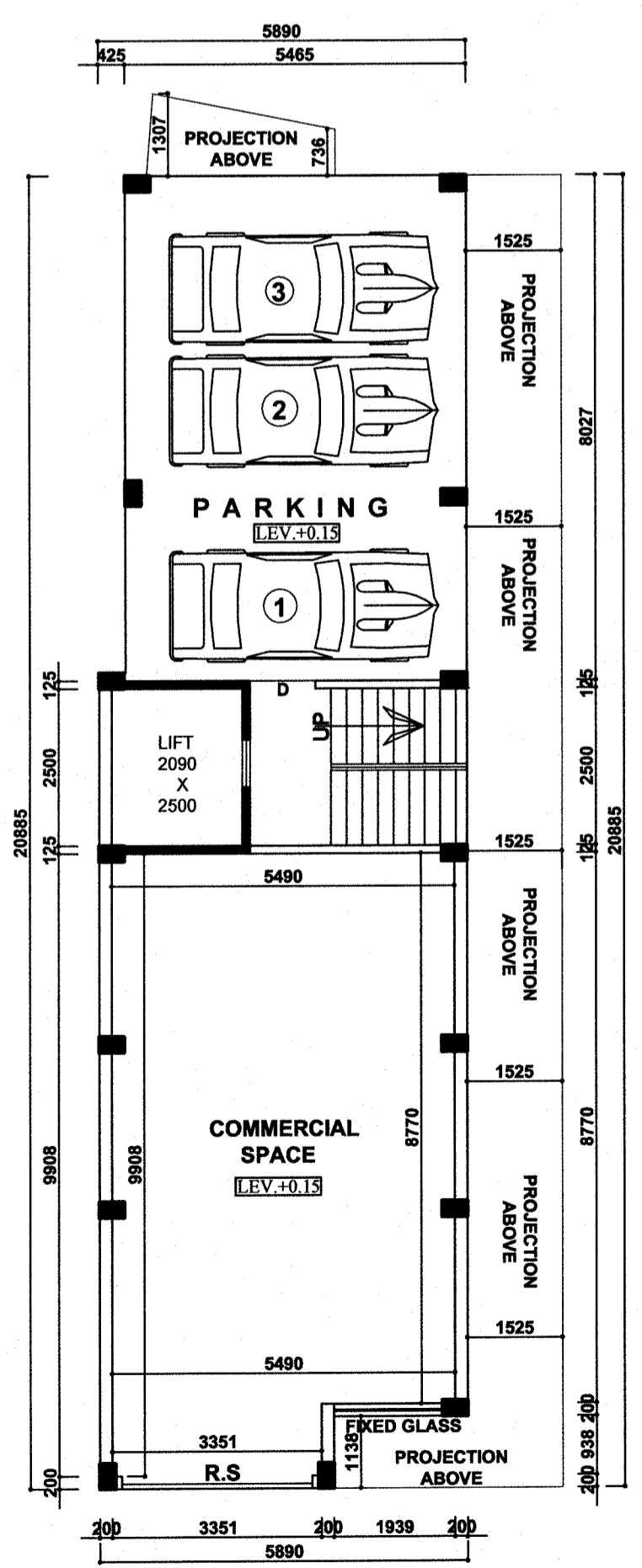

GROUND FLOOR PLAN
SCALE: 1:100

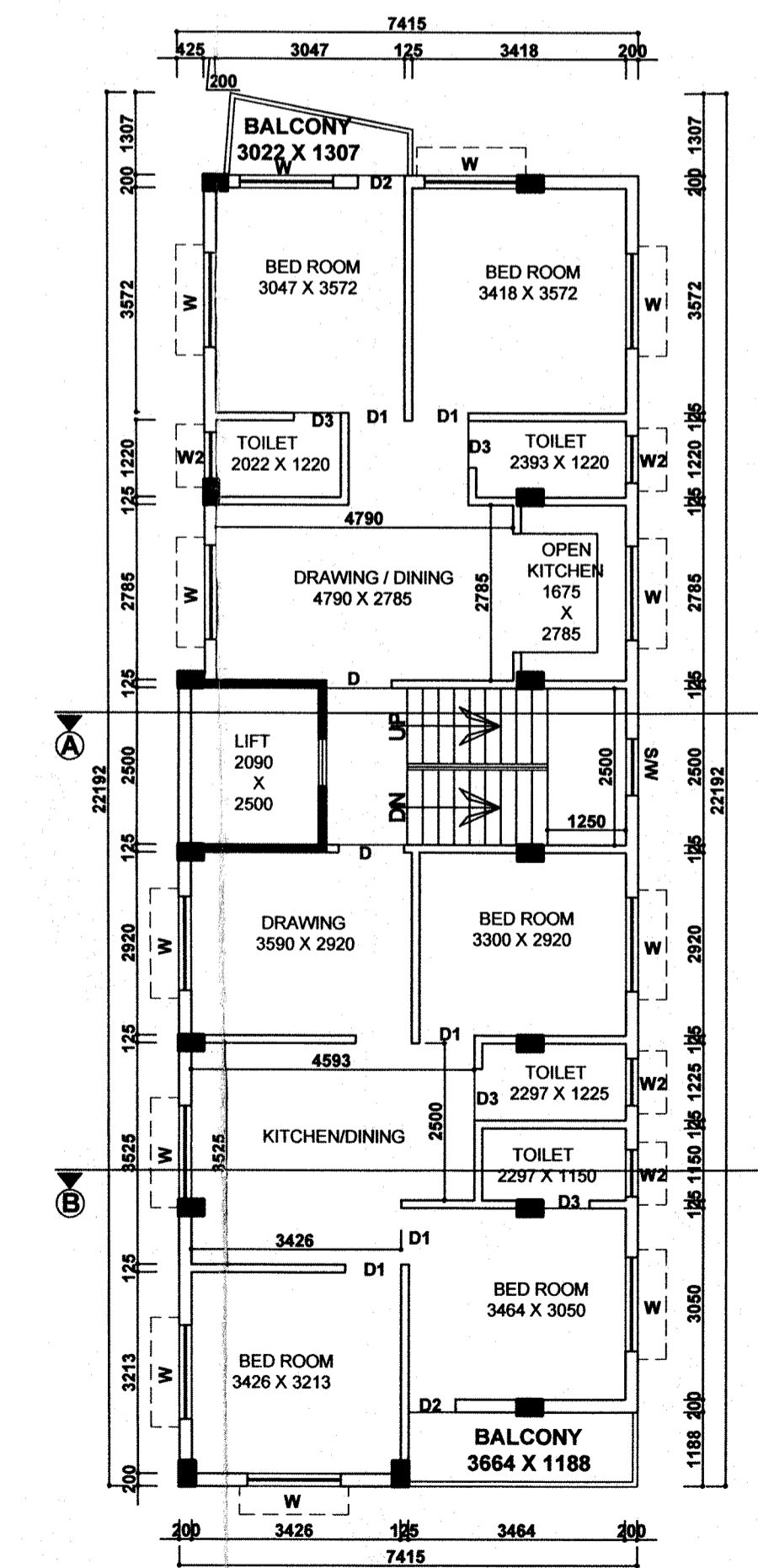

TYPICAL FLOOR PLAN
SCALE: 1:100

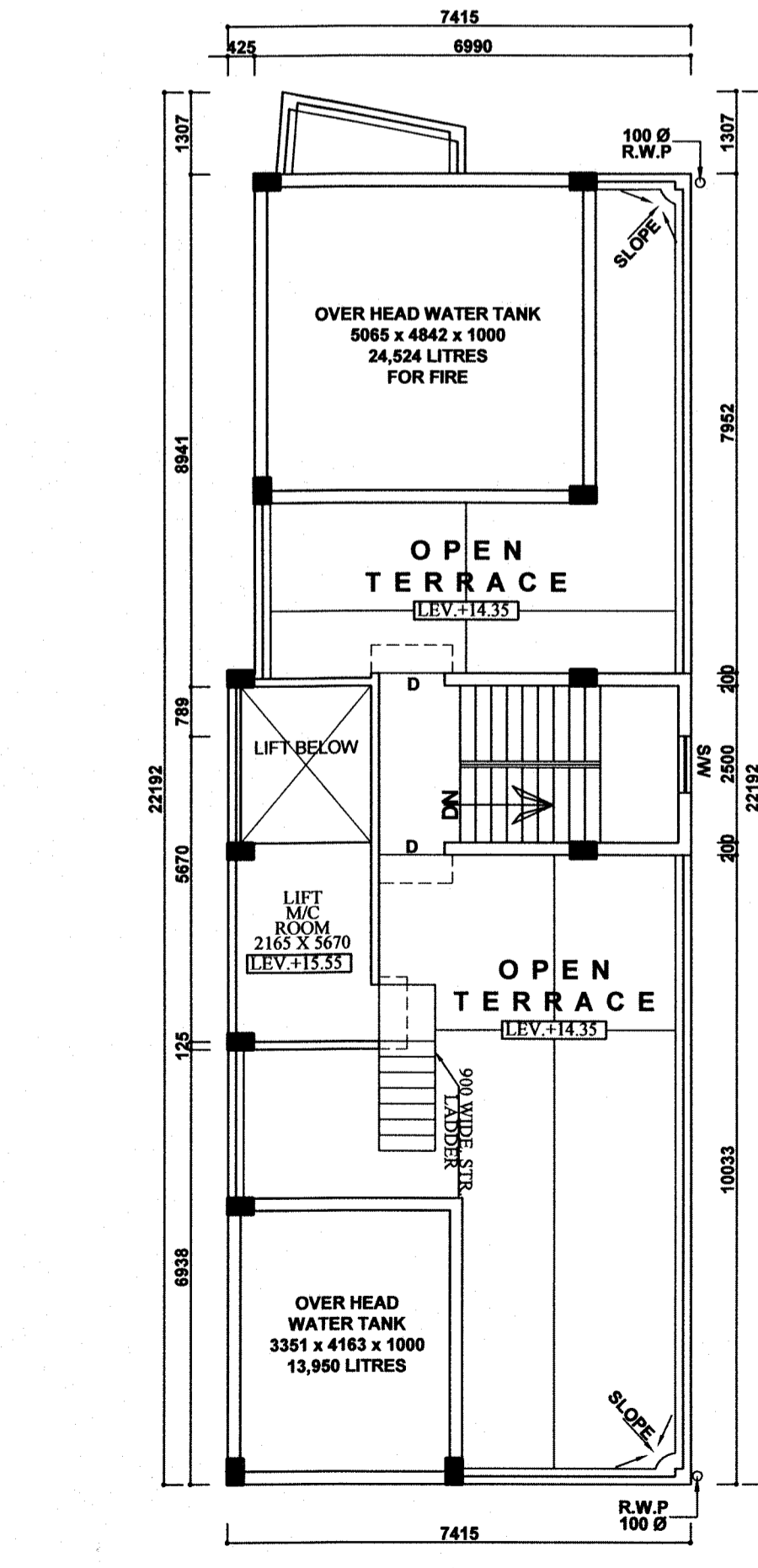

ROOF PLAN
SCALE: 1:100

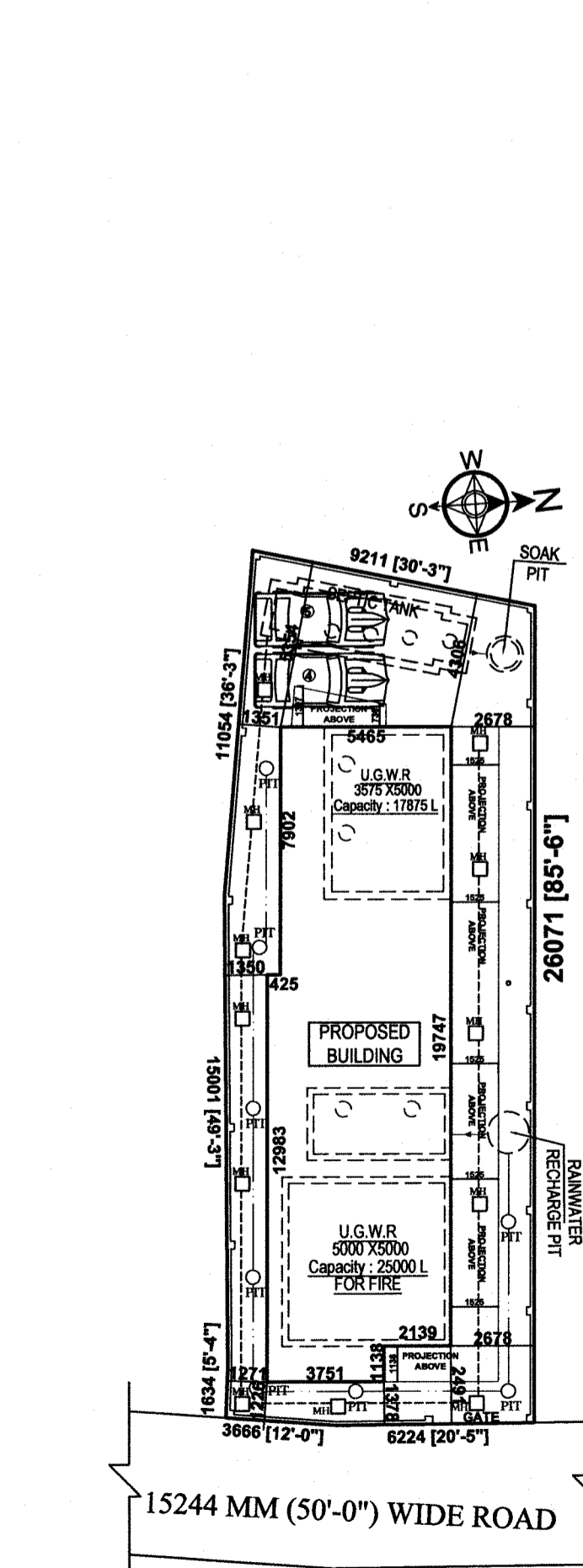

SITE PLAN
SCALE: 1:200

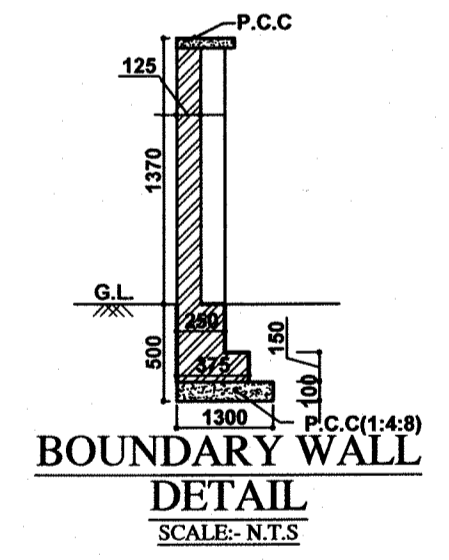

BOUNDARY WALL
SCALE: N.T.S.

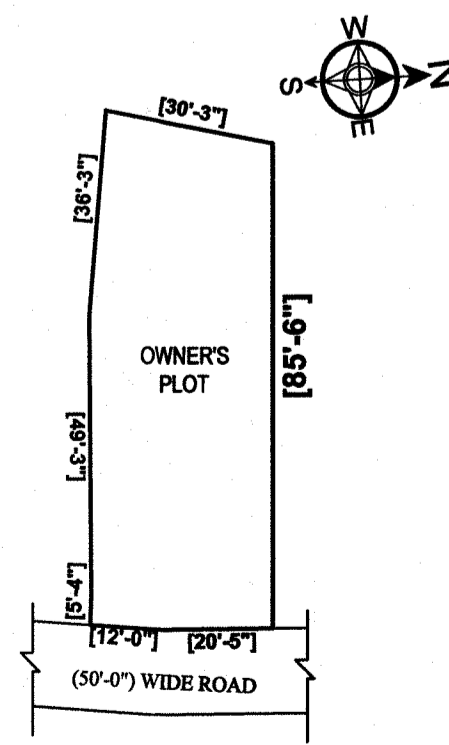

DEED PLAN
SCALE: 1:400

SCHEDULE OF DOORS & WINDOWS

MARK	SIZE(MM)	DESCRIPTION
R.S	3050X2100	ROLLING SHUTTER
D	1050X2100	PANNEL DOOR
D1	900X2100	PANNEL DOOR
D2	750X2100	PANNEL DOOR
D3	750X2100	P.V.C. DOOR AND FRAME
W	1500X1250	GLAZED WINDOW WITH GRILL
W1	1200X1250	- DO -
W2	900X1250	- DO -
W3	750X600	GLAZED LOUVRES
SW	900X1500	- DO -
EF	300 MM Ø	EXHAUST FAN

AREA STATEMENT

- 1.) LAND AREA AS PER DEED: 234.80 SQ.M/3.509 K
- 2.) GROUND FLOOR AREA: 117.22 SQ.M/1261.29 SQ.FT (49.92 %)
- 3.) TYPICAL FLOOR AREA: 149.33 SQ.M/1606.79 SQ.FT
- 4.) TOTAL TYPICAL FLOOR AREA: 597.32 SQ.M/6427.16 SQ.FT
- 5.) TOTAL FLOOR AREA (G.F TO 4TH) :- 714.54 SQ.M/7688.45 SQ.FT
- 6.) HIEGHT OF THE BUILDING :- 14.35 M
- 7.) NO OF FLATS:- 8
- 8.) NO OF PARKING: 5 NOS.

PLOT DETAILS /ADDRESS :
L.R.-485, L.R. KHATIAN NO-193/5
J.L.R.J.L. NO-229 MOUZA:- JUNBEDA
P.S.-BANKURA, DIST. -BANKURA.

- NOTES:-
1. ALL DIMENSIONS ARE IN mm, CHAINAGE AND LEVELS ARE IN m. UNLESS OTHERWISE NOTED.
 2. ALL STRUCTURAL DRAWINGS BE READ IN CONJUNCTION WITH ARCHITECTURAL DRAWING.
 3. HIEGHT OF THE BUILDING IS 14.35 m.

DATE	SL. No.	SUBMISSION NO.	DRAWN	CHECKED
DATE	SL. No.	REVISION NO.	DRAWN	CHECKED

PROJECT
PROPOSED PLAN FOR FIVE (G+4) STORED COMMERCIAL CUM RESIDENTIAL APARTMENT

LAND OWNER
SRI. TAPAS KUMAR MUKHOPADHYAY

CONSULTANT/ARCHITECT'S SIGNATURE

Jui Chatterjee

AR. JUI CHATTERJEE, B.A.RCH
Registration No : CA/2021/134352
Ph : 9434649399, 7658934111
4/13, Sunatta Commercial Complex,
City Centre, Durgapur - 713216

JUI CHATTERJEE
(COA REG. NO - CA/2021/134352)

LAND OWNERS' SIGNATURE :
Tapas Kumar Mukhopadhyay

TITLE ARCHITECTURAL DRAWING SHOWING GROUND FLOOR & TYPICAL FLOOR PLAN, ROOF PLAN, SECTION, ELEVATION, SITE & DEED PLAN OF OF G+4V STORED RESIDENTIAL APARTMENT.	DRAWN SIG.	CHECKED SIG.
DRG.NO.: CC/APT./01-22	SHEET NO.: 1 OF 1	SCALE 1:250, 1:200, 1:100

Approved
Tapas Kumar
Assistant Engineer
(P & R.D.)
Bankura Zilla Parishad