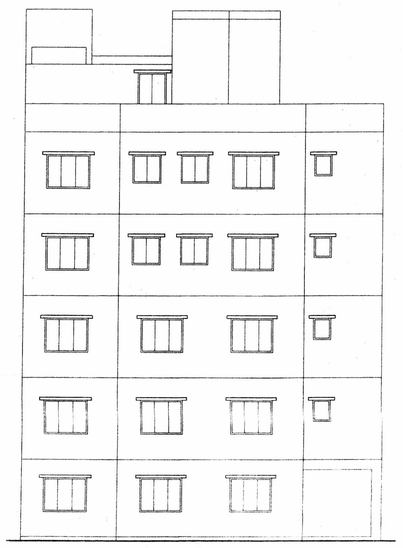

FRONT ELEVATION

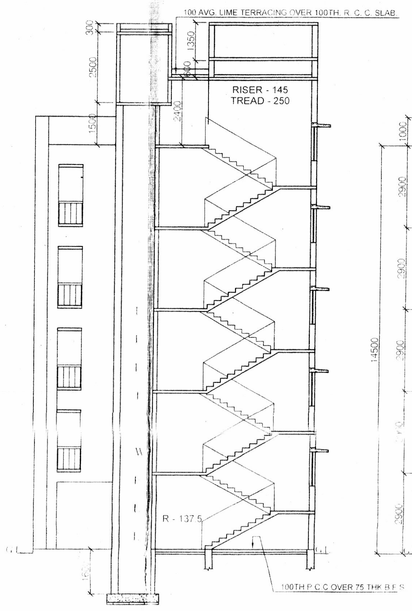

SECTION ON A-A

SECTION ON B-B

REVISED (G + IV) STORIED BUILDING OF SMT. SHILA BISWAS AND OTHERS AT DAG NO.- 346 , 347; KHATIAN NO.- 1371, 1373, 1375, 947, 2335, 2336 ; J.L. NO.- 36 ; MOUZA.- HARINAVI ; HOLDING NO.- 34 ; N. S. ROAD ; WARD NO.- 18 UNDER RAJPUR - SONARPUR MUNICIPALITY; P.S.- SONARPUR ; DIST.- 24 PARGANAS (SOUTH).

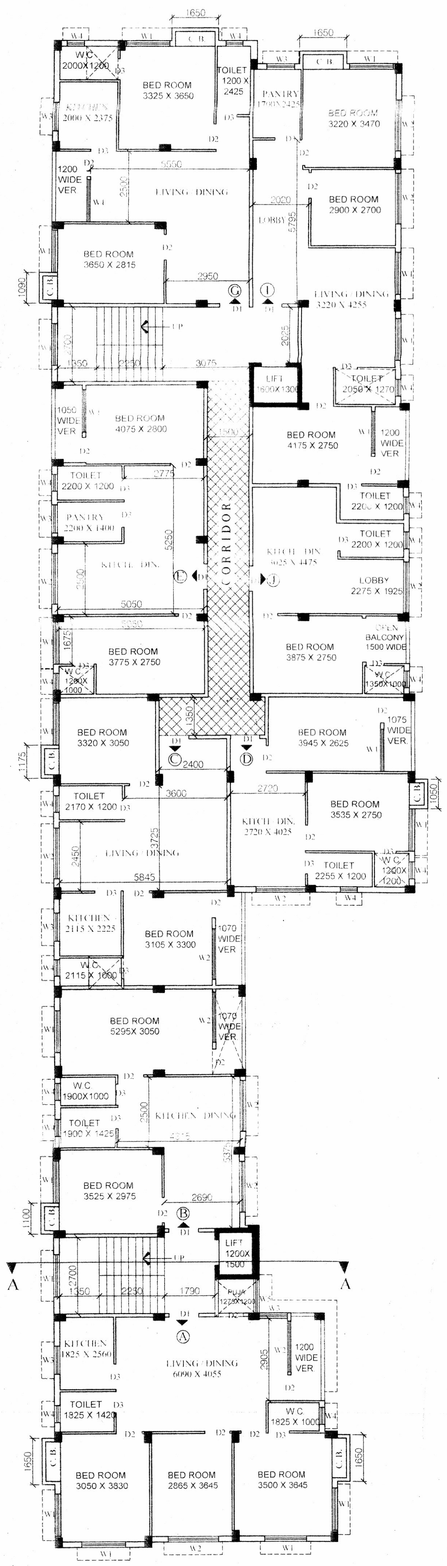

FIRST FLOOR PLAN

SCALE - 1 : 100

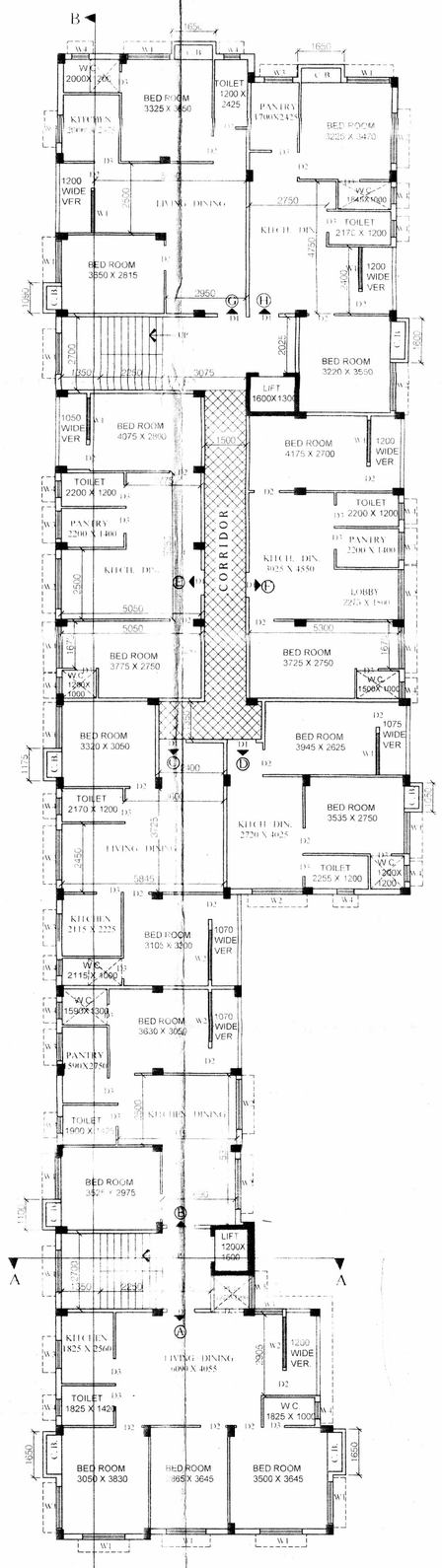

SECOND FLOOR PLAN

SCALE - 1 : 100

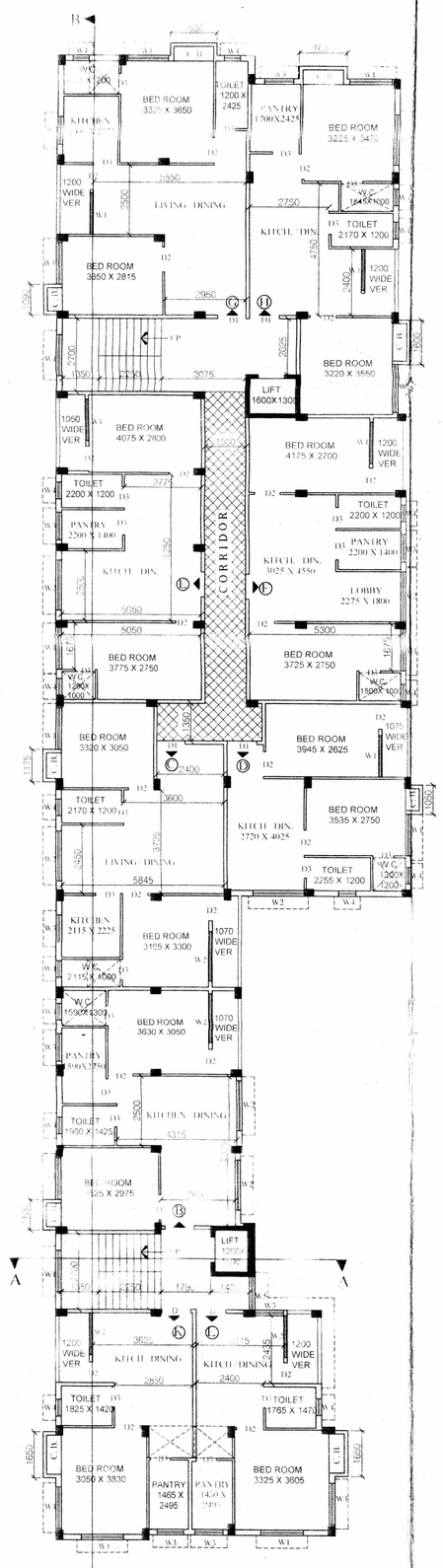

THIRD & FOURTH FLOOR PLAN

SCALE - 1 : 100

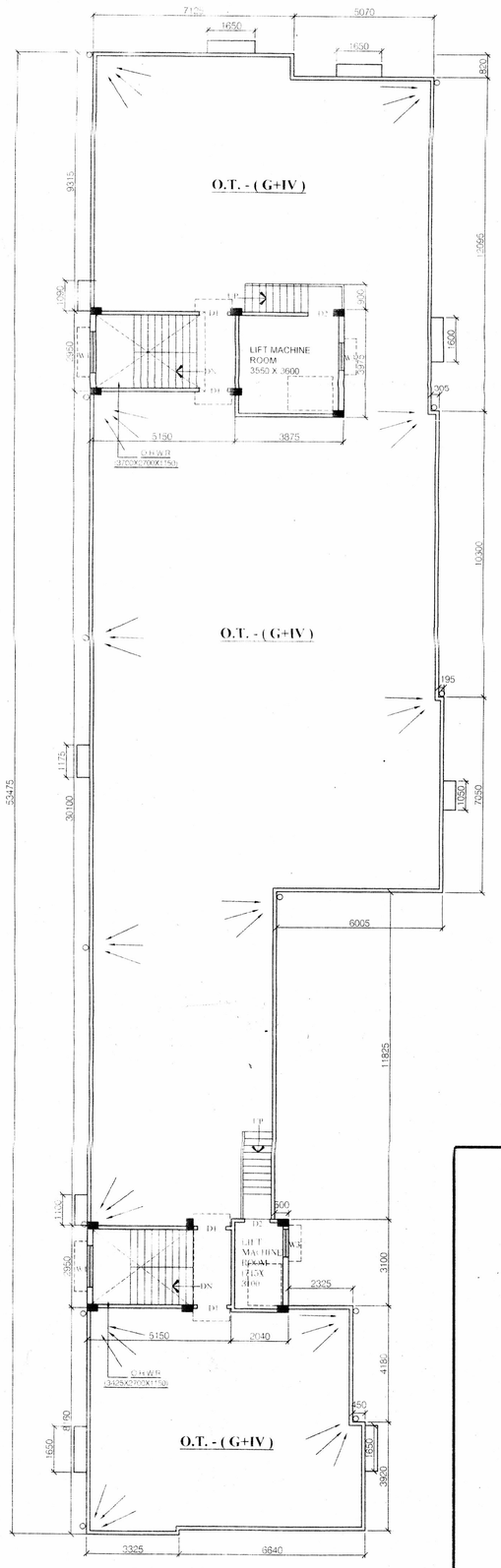

ROOF PLAN

SCALE - 1 : 100

SCHEDULE OF DOORS & WINDOWS

DOOR MKD	SIZE (mm x mm)	WINDOW	SIZE (mm x mm)
D1	1050 X 2100	W1	1500 X 1200
D2	900 X 2100	W2	1800 X 1200
D3	750 X 2100	W3	1000 X 1000
		W4	600 X 600
		W5	1800 X 1200

NOTES & SPECIFICATION

1. ALL DIMENTION AREA IN MM UNLESS OTHERWISE STATED
2. DEPTH OF SEPTIC TANK WILL NOT EXCEED THE DEPTH OF FOUNDATION OF THE BUILDING
3. ALL EXTERNA WALLS AREA 200 mm. THK. CONSTRUCTED WITH CEMENT SAND MORTAR 1:6 & INTERNAL WALLS ARE 125/75THK WITH 1:4 CEMENT SAND MORTAR
4. REINFORCEMENT CEMENT CONC. WORK WITH CEMENT SAND STONE CHIPS (1:2:4)
5. GRADE OF CONCRETE = M-20 AND GRADE OF STEEL = Fe 500.
6. PLASTERING WITH CEMENT SAND MORTER 1:4 FOR R.C.C. WORK & 1:6 FOR BRICK WORK
7. PLAIN CEMENT CONC. WITH SAND CEMENT & JHAMA KHOA (1:3:6).
8. ALL PROJECTED CHAJJA ARE 450 WIDE.

Kallol Kr. Ghoshal, B.E. (Civil) MIE
Geo Technical Engineer
Empanelment No. 033/R.P/SON/G.T/2019-20

SIGNATURE OF G.T.E.

DECLARATION OF L.B.S.

IT IS CERTIFIED THAT THE BUILDING PLAN HAS BEEN DRAWN UP AS PER PROVISION OF R.S.M. BUILDING RULES, 2009 AS AMMENDED FROM TIME TO TIME & THAT THE SITE CONDITION INCLUDING THE WIDTH OF ABUTTING ROAD CONFORM WITH THE PLAN & THAT IT IS A BUILDABLE SITE & AS INFORMED BY THE OWNER NOT A TANK OR FILLED UP TANK

(a) SMT. MITHU CHAUDHURY, (b) SRI PRADIP SAHA, (c) SMT. KAJAL GHOSHAL for M/S. DREAM HEIGHT CONSTRUCTION ... as constituted attorney ...

SIGNATURE OF OWNERS.

TIYASI BASU (ROY)
ARCHITECT
PLANNER, ESTIMATOR & ARCHITECTURAL DESIGNER
E.N.S. 2631 RAJPUR SONARPUR MUNICIPALITY
E.M. 2017 KOLKATA MUNICIPAL CORPORATION

Tiyasi Basu (Roy)
CORRECTED
EBS. NO. 252
DATE 5/8/24

SIGNATURE OF L.B.S.

APPROVAL OF S.D.A. E.

Checked by
05/08/24
(AVIJIT GHARAI)
Sub-Assistant Engineer
RAJPUR-SONARPUR MUNICIPALITY

DECLARATION OF STRUCTURAL ENGG.

THE STRUCTURAL DESIGN & DRAWING OF BOTH FOUNDATION & SUPER STRUCTURE OF THE BUILDING HAS BEEN MADE BY ME CONSIDERING ALL POSSIBLE LOADS INCLUDING THE SEISMIC LOAD AS PER THE NATIONAL BUILDING CODE OF INDIA & CERTIFIED THAT IT IS SAFE & STABLE IN ALL RESPECT.

Kallol Kr. Ghoshal, B.E. (Civil) MIE
E.S.E. No. 015 / SPS / E.S.E.-II/2012-13/2018-19
Mobile : 9477213661/8420998890

SIGNATURE OF E.S.E.

SPACE FOR OFFICE USE ONLY.

APPROVED
Vide Memo No.- 92/IT & egov/UD&MA
Plan No. 204/Rev/18/18/01 Dated 12/08/2024
Valid Upto 12/08/2027
Rajib Mondal
Assistant Engineer In-charge of RD
Dr. Pallab Kumar Das
Chairman
RAJPUR-SONARPUR MUNICIPALITY