

ELEVATION

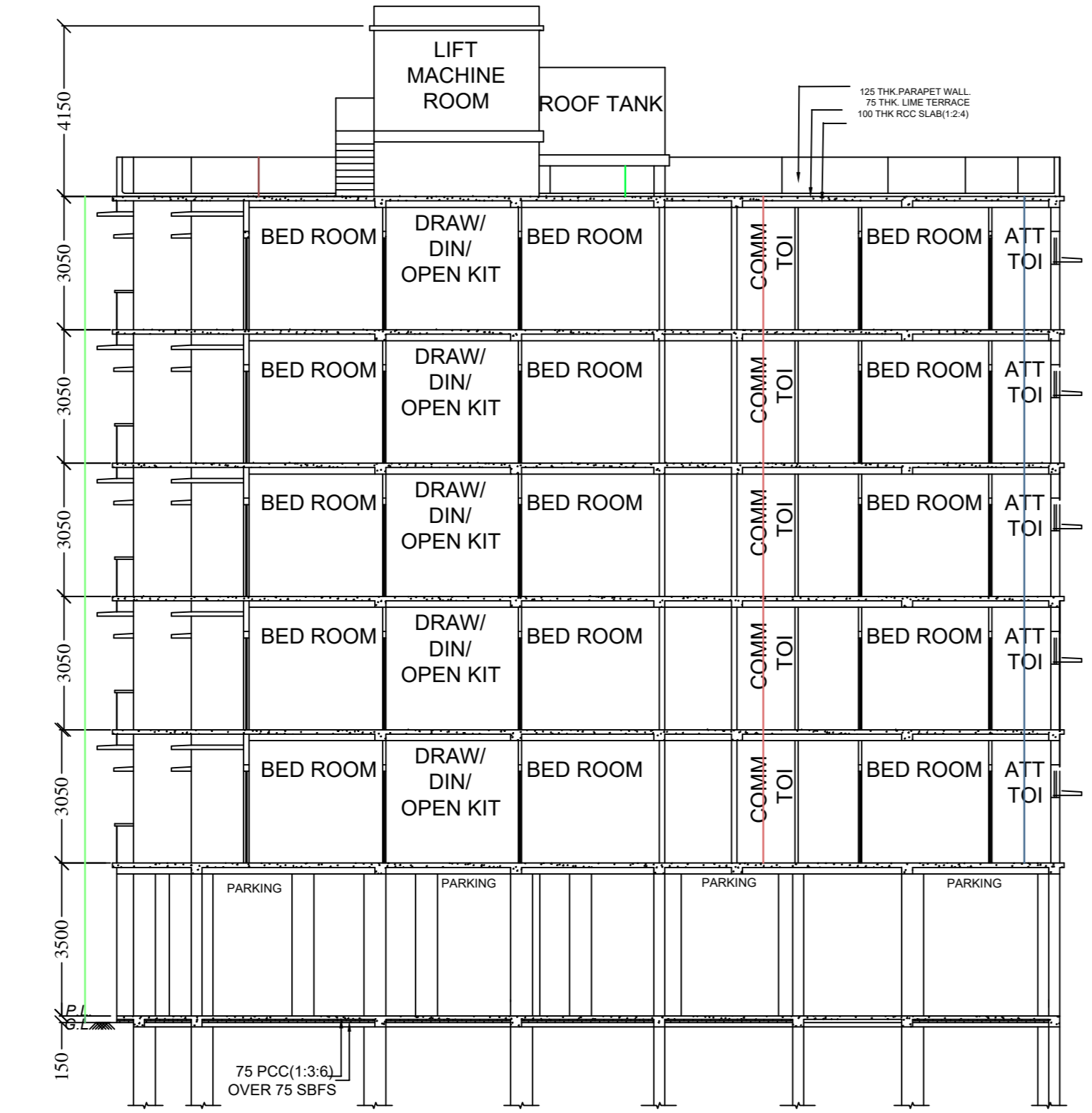

SECTION - AA'

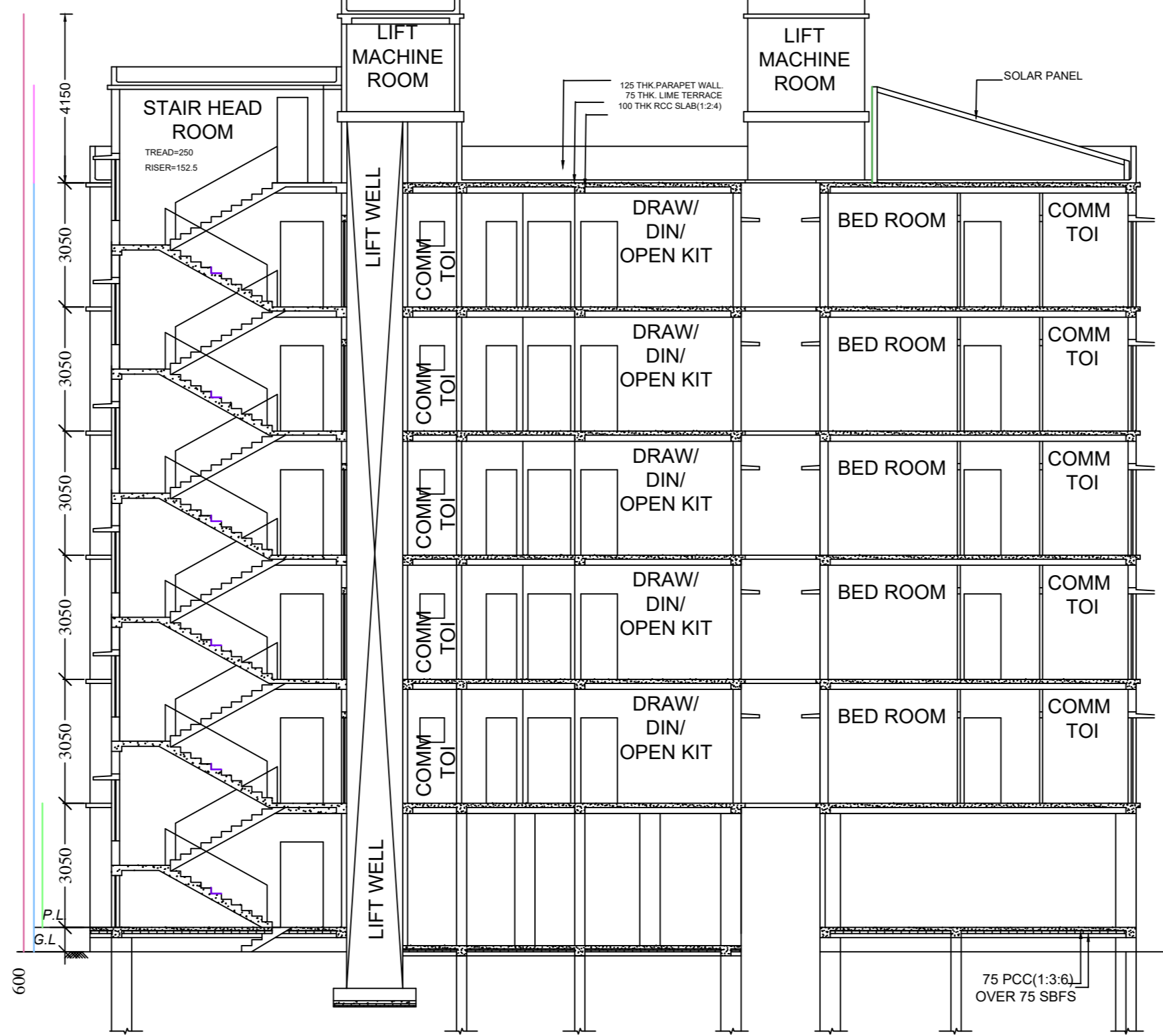

SECTION - BB'

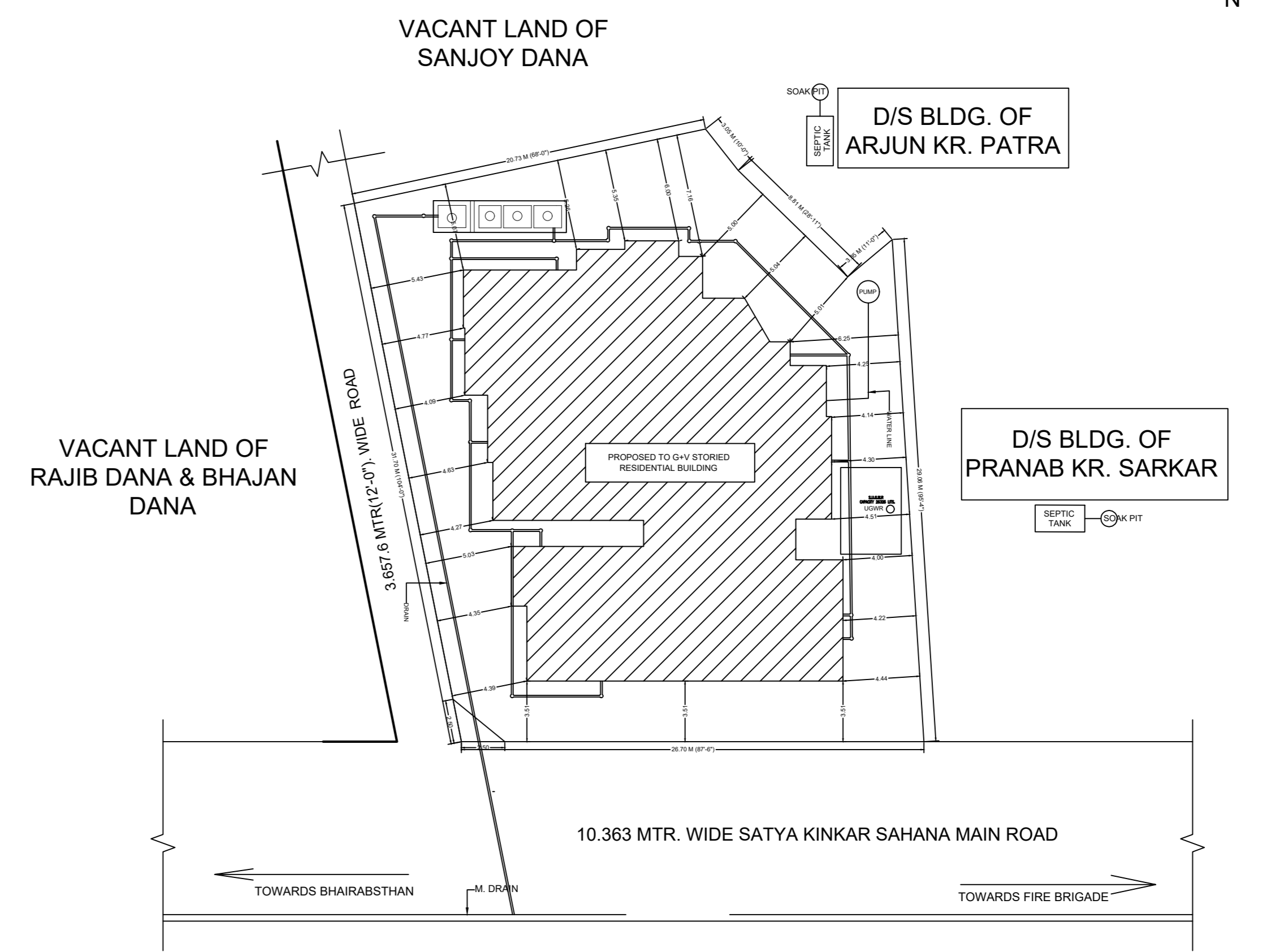

SITE PLAN
SCALE - 1:200

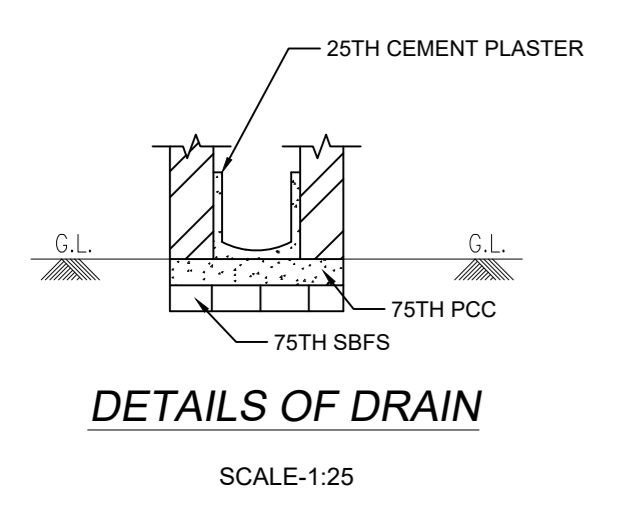

DETAILS OF DRAIN
SCALE-1:25

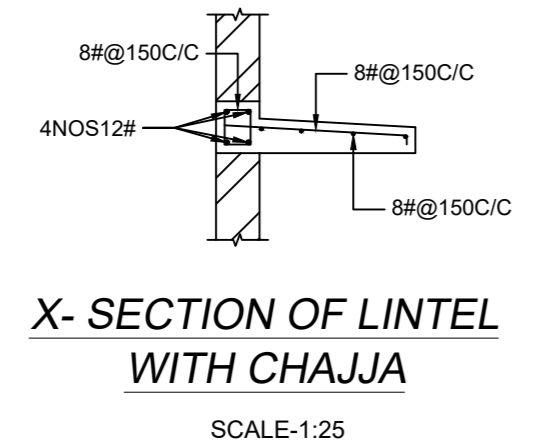

X-SECTION OF LINTEL WITH CHAJJA
SCALE-1:25

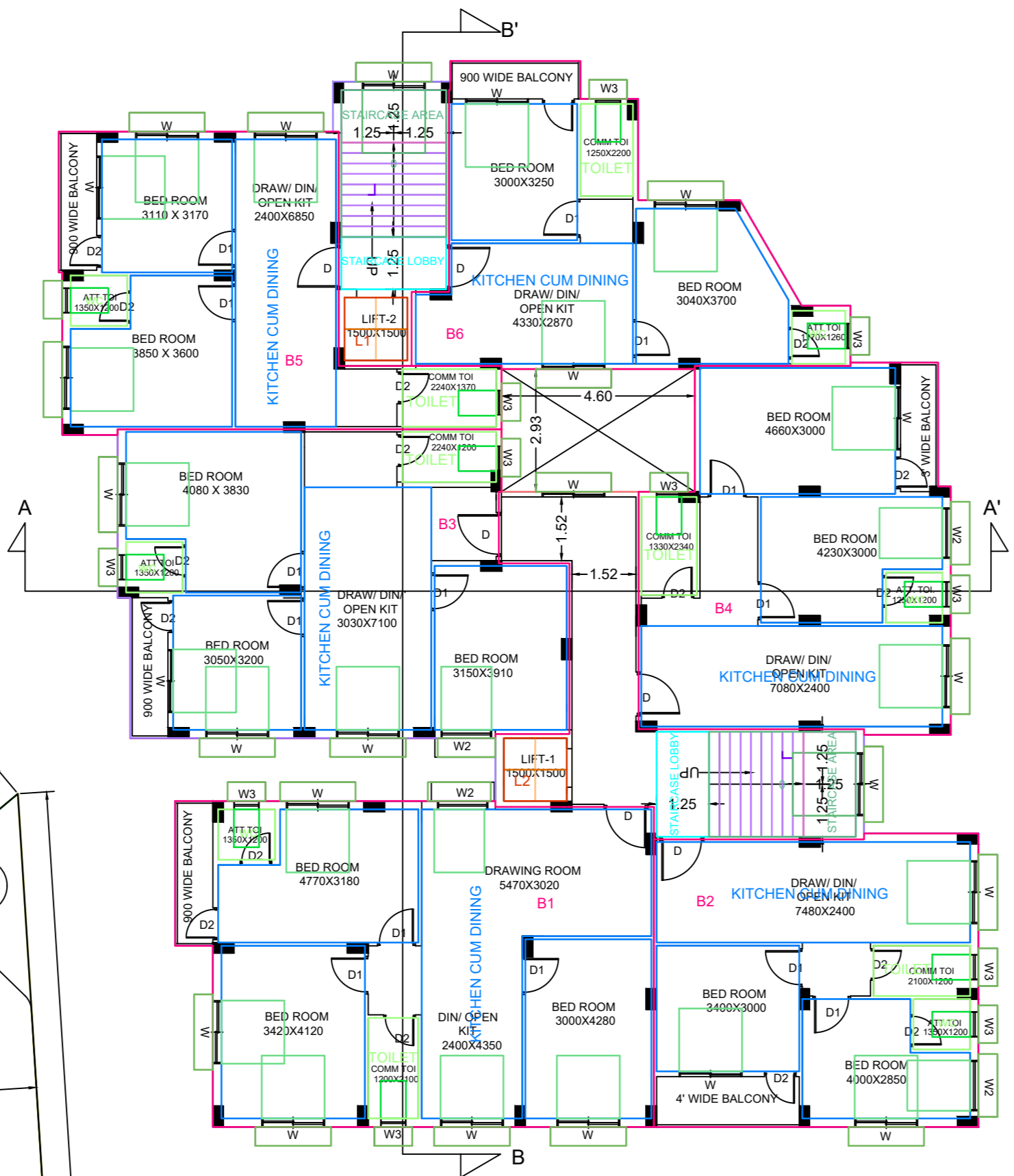

PROPOSED FOURTH FLOOR PLAN

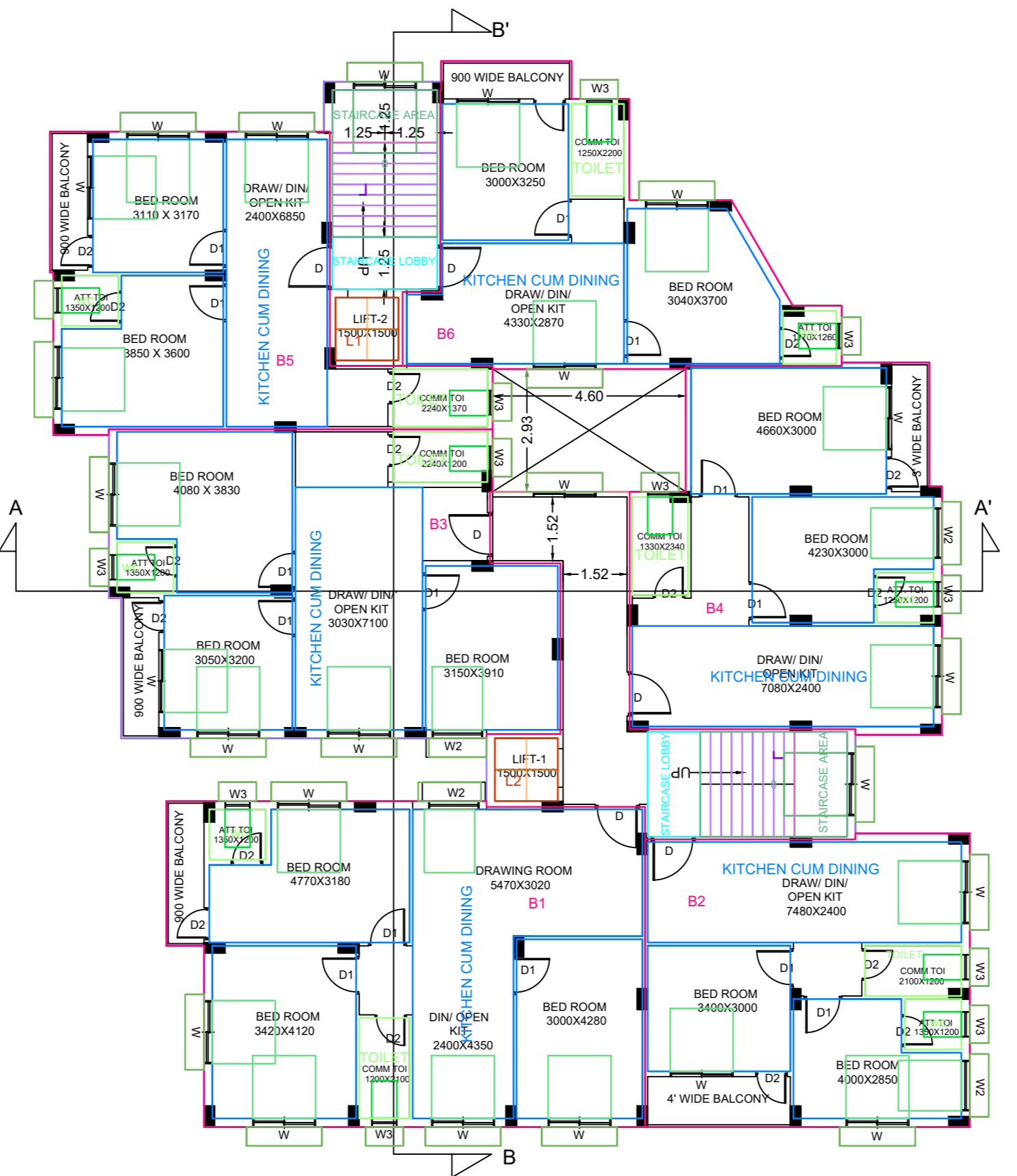

PROPOSED FIFTH FLOOR PLAN

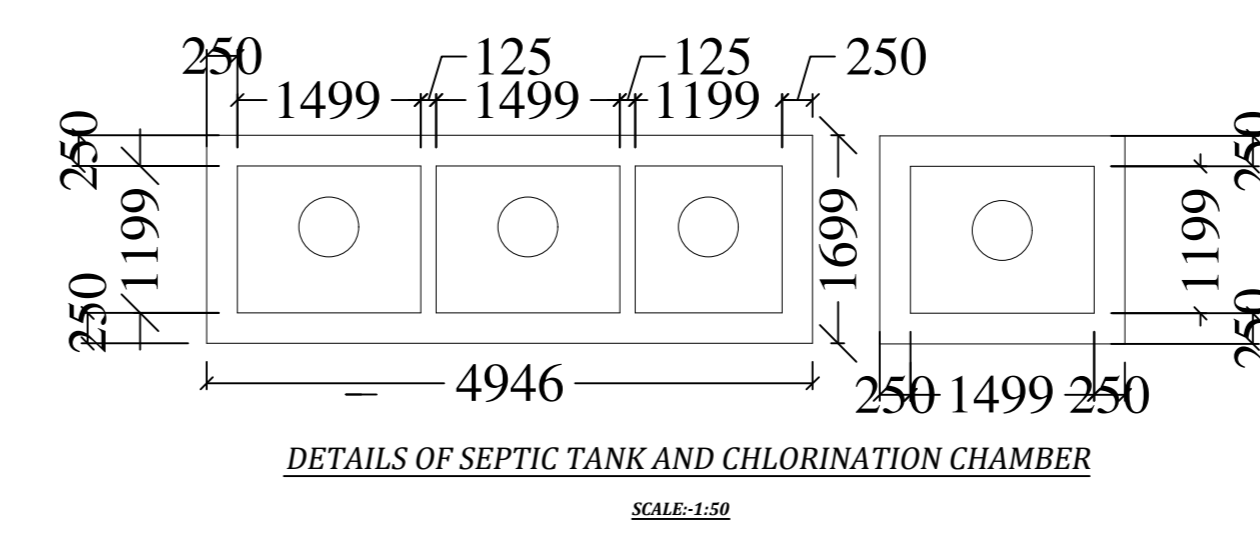

DETAILS OF SEPTIC TANK AND CHLORINATION CHAMBER
SCALE-1:50

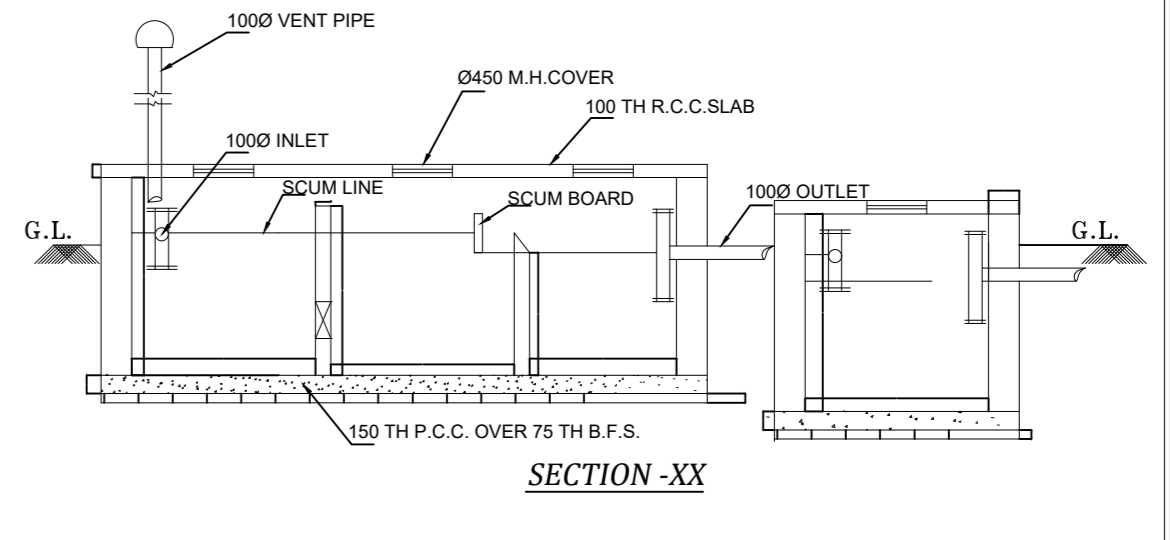

SECTION -XX

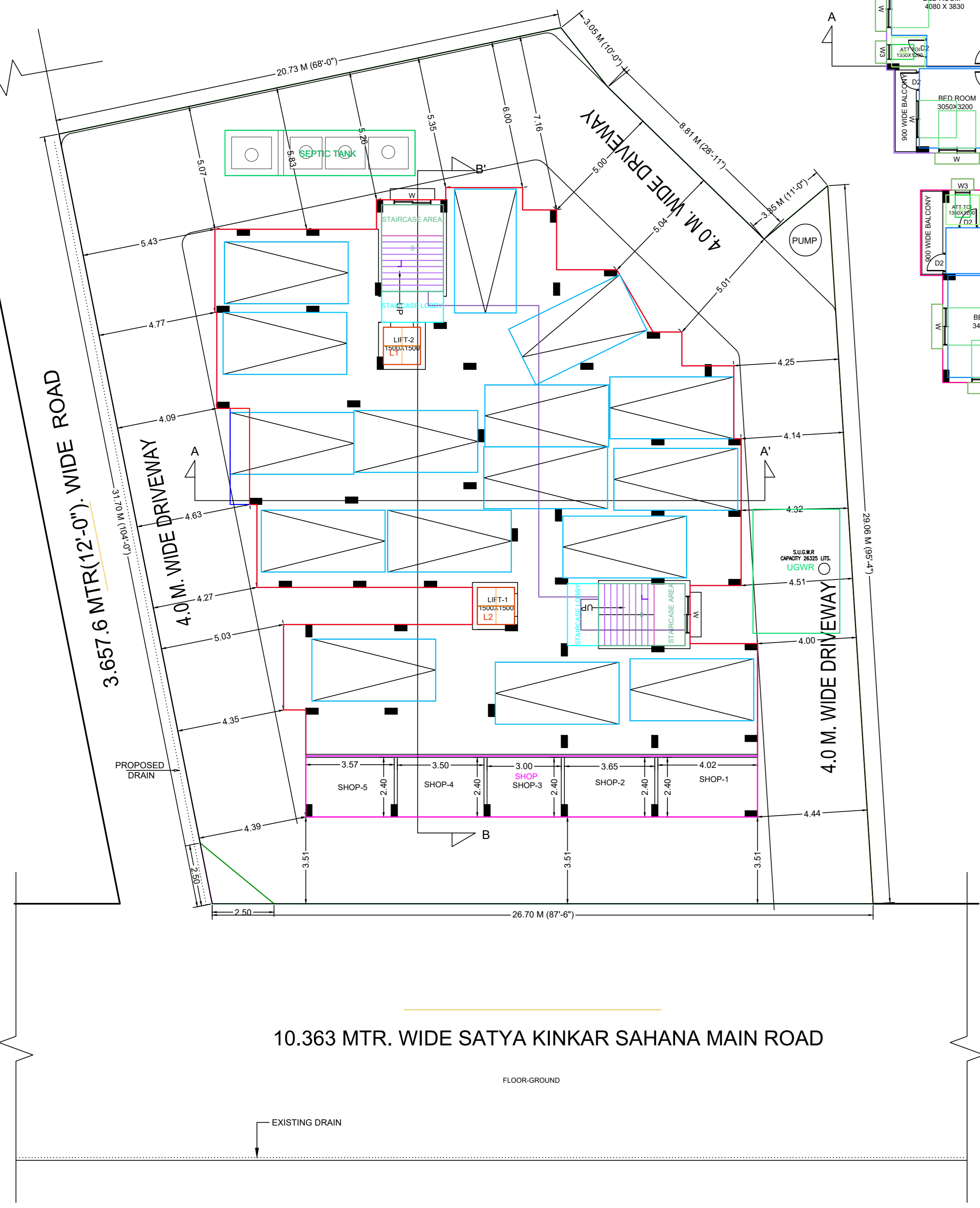

PROPOSED GROUND FLOOR PLAN

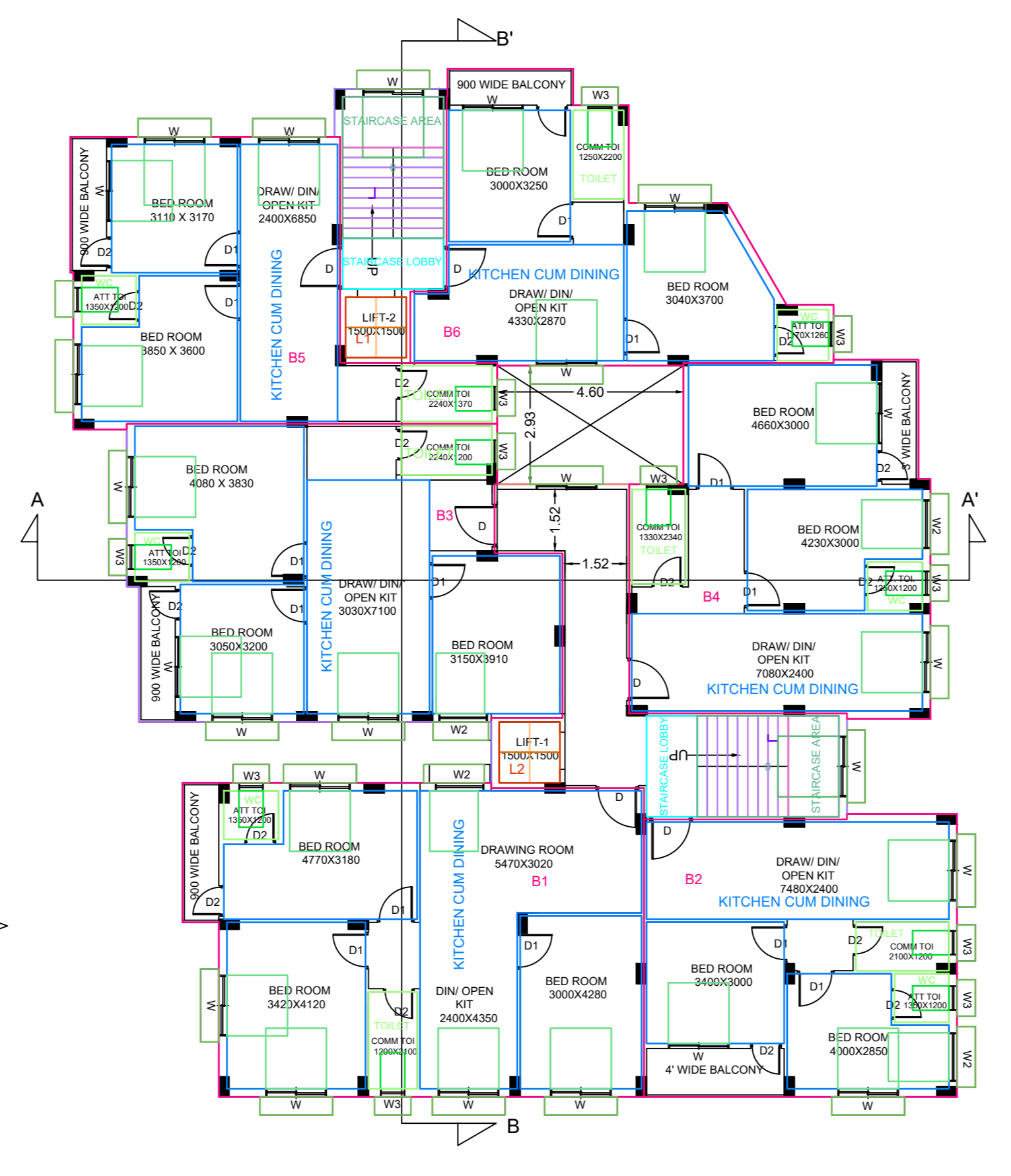

PROPOSED FIRST FLOOR PLAN

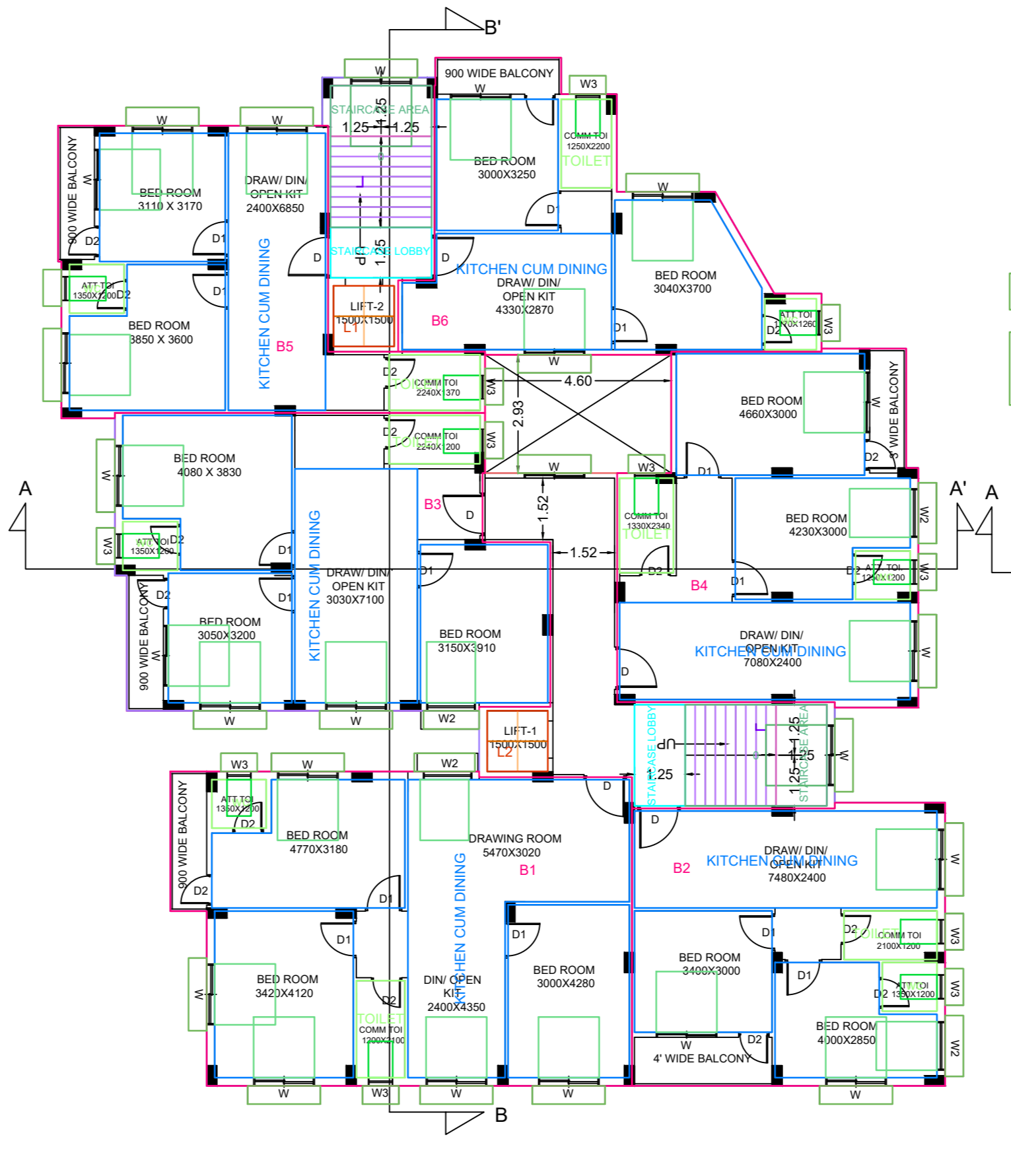

PROPOSED SECOND FLOOR PLAN

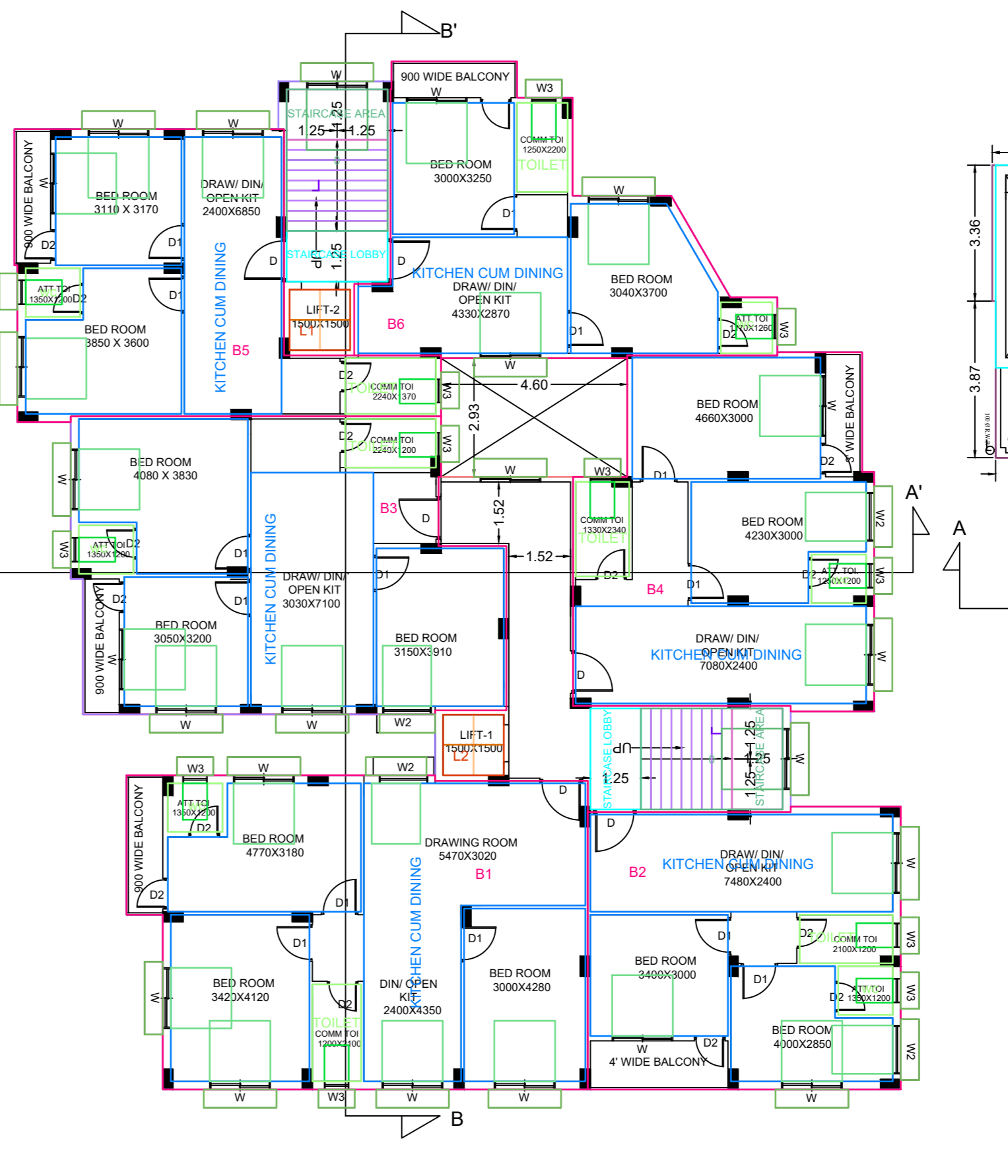

PROPOSED THIRD FLOOR PLAN

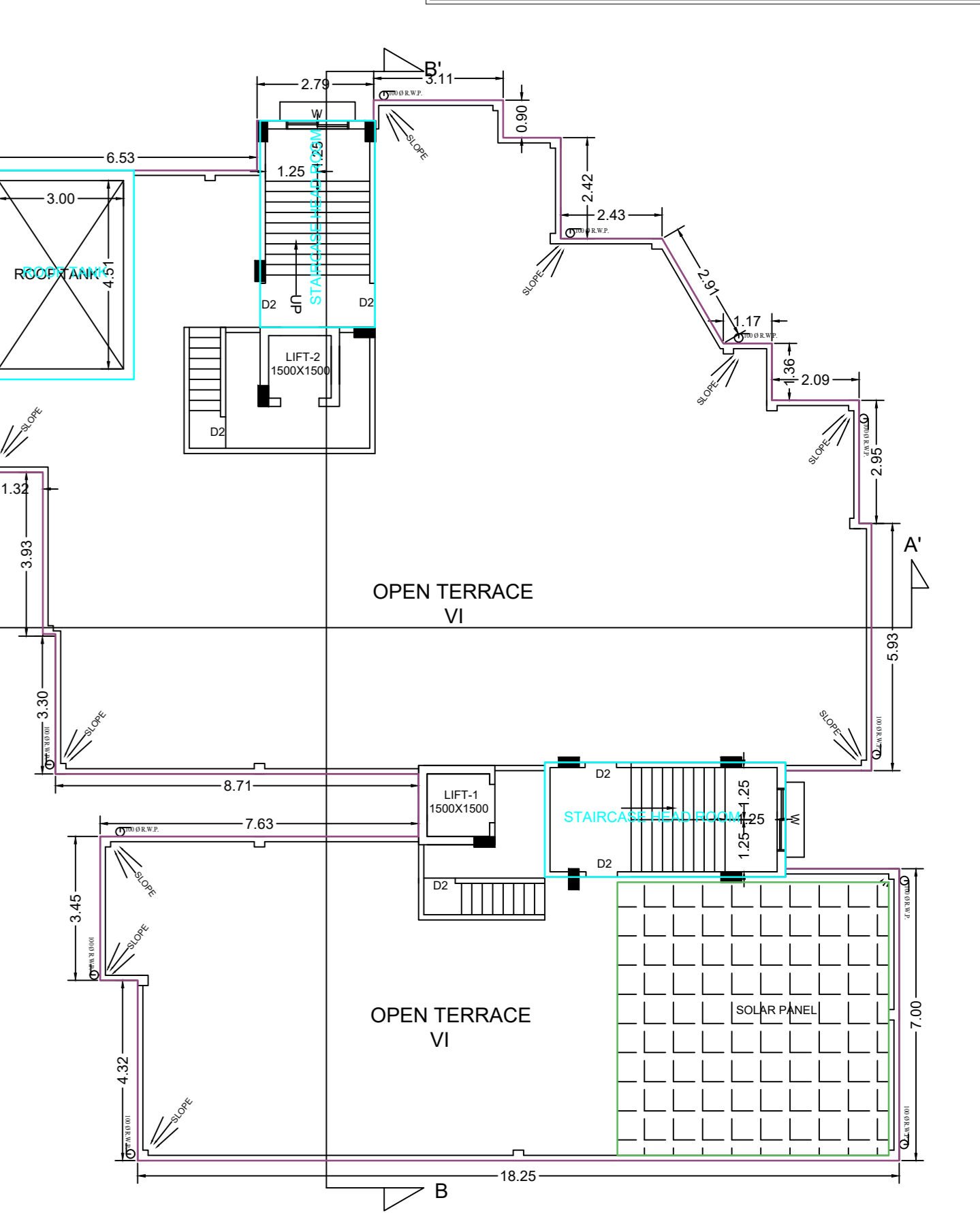

PROPOSED ROOF PLAN

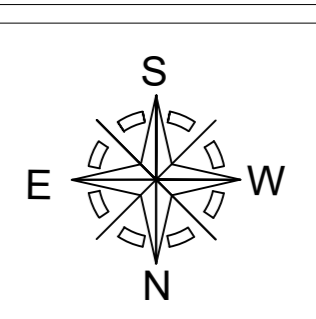

ARCHITECTURAL DRAWING

PLAN OF PROPOSED G+V STORED RESIDENTIAL BUILDING OF ANNWESHA CONSTRUCTION ON PLOT NO- 1007 & 1008 (R.S.) OR 1866 & 1867 (L.R), KHATIAN NO- 6996, JL. NO-213, MOUZA- KENDUADIHI, P.S + DIST- BANKURA. WARD NO.- 15. AT KENDUADIHI, UNDER BANKURA MUNICIPALITY.

AREA STATEMENT

1. AREA OF LAND AS PER MEASUREMENT	113 KH. 14 CH. 18 SFT (M.L) = 929.73 SQM.
2. ROAD WIDTH	= 10.363
3. PERMISSIBLE GROUND COVERAGE (60%)	= 557.838 SQM.
4. PROVIDED GROUND COVERAGE (47.33%)	= 434.40 SQM.
5. PARKING AREA OF FLOOR-GROUND	= 398.48 SQM.
6. SHOP AREA OF FLOOR-GROUND	= 44.94 SQM.
7. COVERED AREA OF FLOOR-01	= 398.92 SQM.
8. COVERED AREA OF FLOOR-02	= 398.92 SQM.
9. COVERED AREA OF FLOOR-03	= 398.92 SQM.
10. COVERED AREA OF FLOOR-04	= 398.92 SQM.
11. COVERED AREA OF FLOOR-05	= 398.92 SQM.
12. TOTAL COVERED AREA ALL FLOOR	= 1994.54 SQM.
13. TOTAL STAIR CASE AREA (75M2)	= 152.5 SQM.
14. TOTAL STAIR CASE AREA (75M2)	= 152.5 SQM.
15. TOTAL LIFT AREA (12.25X3)	= 11.25 SQM.
16. TOTAL LIFT AREA (12.25X3)	= 11.25 SQM.
17. TOTAL DUCT AREA (113.48X3)	= 437.4 SQM.
18. PERMISSIBLE F.A.R (1.25)	= 2811.98 SQM.
19. PROVIDED F.A.R (1.25)	= 2039.54 SQM.
20. PROVIDED HEIGHT OF BUILDING	= 18.9 M.

NOTES

ALL DIMENSIONS ARE IN M / MM.
GRADE OF CONCRETE M-25
GRADE OF STEEL Fe - 500
CLEAR COVER:
FOR SLAB - 15 mm
FOR BEAM - 25 mm
FOR COLUMN - 40 mm
FOR FOOTING - 50 mm
FOR ANY REINFORCED CONCRETE UNDER GROUND LEVEL - 50 mm

SCHEDULE OF DOORS & WINDOWS

MKD.	SIZE	MKD.	SIZE
D	1050 x 2100	W	1500 x 1500
D1	900 x 2100	W2	1200 x 1200
D2	750 x 2100	W3	600 x 600

SIGNATURE OF THE CONSULTANT/ARCHITECT

SIGNATURE OF THE STRUCTURAL ENGINEER

SIGNATURE OF THE GEO TECH. ENGINEER

SIGNATURE OF THE OWNER/ DEVELOPERS

ARCHITECTURAL DRAWING

